

TECHNICAL MEMORANDUM

TO: CITY OF KALAMA
FROM: STACEY CLEAR, P.E
DATE: SEPTEMBER 26, 2024
SUBJECT: WATER SERVICE INVENTORY
CITY OF KALAMA, COWLITZ COUNTY,
WASHINGTON
G&O #24235.00

The following provides a discussion of how the City of Kalama's (City) preliminary water service inventory was created.

BACKGROUND

The Environmental Protection Agency (EPA) issued a Lead and Copper Rule Revision that went into effect on December 16, 2021. As part of this ruling, all public water system purveyors are required to prepare an inventory that classifies both the public and private portions of water service lines as the following.

- Lead
- Galvanized requiring replacement
- Non-lead
- Lead status unknown

Other required information includes property addresses and the basis of how the material was classified (historical record, install date, service size [i.e., greater than 4-inch], or field inspection). This inventory is due to the Washington State Department of Health (DOH) by October 16, 2024. In addition, any person served by a "lead," "galvanized requiring replacement," or "lead status unknown" type of service must be notified in writing within 30 days of completing the inventory. It is our understanding that if the City provides field investigation of a statistically-relevant, randomized subset of the "unknown" services on the inventory prior to October 16, 2024, and if the field investigations of this subset reveal "non-lead" services, the City can provide this documentation and claim all "unknown" services to be "non-lead." At that point, notification to Property Owners is not necessary; however, the City will need to provide a discussion of the investigation in the Consumer Confidence Report.



Technical Memorandum – Water Service Inventory
September 26, 2024

In light of this requirement, Gray & Osborne has provided services to assist the City in preparing the initial inventory and in providing information needed for Property Owner notification.

METHODOLOGY

In 1986, Washington State banned the use of lead plumbing. Therefore, any service lines installed after 1986 are not likely to be lead, and may be considered as such. Although this ban was promulgated in 1986, certain jurisdictions may have adopted policies or standards banning the use of lead service lines prior to 1986, in which case, all service lines installed after this earlier date may be considered to be “non-lead.”

Since the City is required to determine the construction material for service lines for both the public side (i.e., from the water main to the meter) and for the private side (from the meter to the building), identifying dates of all applicable lead use restrictions is critical. Table 1 lists the assumptions used for determining dates associated with both public and private service line installations.

TABLE 1

Service Material Classification Thresholds

	Threshold Date⁽¹⁾	Basis of Threshold
Public	1986	Washington State Law
Private	1986	Washington State Law

(1) Year that reflects potential lead service line prior to this date.

For this analysis, the date of installation for the public service line was assumed to be equal to the date of installation for the adjacent water main.

For this analysis, the date of installation for the private service line was assumed to be equal to the construction date for the structure(s) located on the property.

INFORMATION SOURCES

Public

The installation dates of water mains throughout the service area were provided from previous Plansets and were then color-coded within an existing GIS database/map to show which water mains were older than 1986. The City also provided water meter



Technical Memorandum – Water Service Inventory
September 26, 2024

locations via their billing data. These locations were joined to parcel data within GIS to graphically-show which parcels are currently being served within the City.

Private

The dates of building structures for each property being served were determined from publicly-available County Assessor data, which was then joined to each parcel within GIS, to visually show which parcels contained structures that were older or newer than 1986.

SERVICE MATERIAL CLASSIFICATION

Using GIS, a circular symbol was added for each water service, and represents either the exact meter location or the parcel being served. The symbol layer includes water meter data such as the address/parcel number being served by that meter. The left side of the symbol represents the material of the private portion of the water service, whereas the right side of the symbol represents the public portion of the service.

These symbols were initially assigned the year of construction associated with the nearest water main (i.e., public side). In addition, using the address of the parcel being served, they were assigned the year of construction associated with the structure being served (i.e., private side). Using these dates, each symbol was then assigned a status color representing “non-lead” (blue) or “unknown” (gray) based on the dates shown in Table 1. An overview map was then generated (Figure 1).

RESULTS

Table 2 summarizes the results of the analysis previously described, and a full and complete inventory listing is provided in Appendix A.

TABLE 2

Water Service Inventory Summary

	Number of Services
Public “Unknown” Services	1,555
Private “Unknown” Services	1,019
Total “Unknown” Services ⁽¹⁾	1,699

(1) Includes total services where either the public or private side is “unknown.”



NEXT STEPS

Statistical Analysis

The DOH has provided guidance on a statistical analysis that can be completed which can be used to reclassify “unknown” service lines within the service area. As shown in Table 3, an entity may identify a statistically-significant subset of randomly-selected service lines for field investigation. The number of services which must be investigated through field verification is dependent on the number of “unknown” service lines remaining within the system after completion of the initial inventory.

TABLE 3

Number of “Unknown” Meters to Field Inspect

Number of “Unknown” Service Lines¹	Number to Physically Inspect²
Fewer than 1,500	20% of unknown lines
1,500	306
1,600	310
1,700	314
1,800	317
1,900	320
2,000	322
2,200	327
2,400	331
2,600	335
2,800	338
3,000	341
3,500	346
4,000	351
4,500	354
5,000	357



Technical Memorandum – Water Service Inventory
September 26, 2024

The actual service lines chosen for field identification must be a true random selection, which is easily accomplished using the random function within Excel. If, after field investigation, all of the randomly-sampled service lines are determined to be “non-lead,” the City can then classify all remaining “unknown” lines as being “non-lead.”

There are currently 1,699 “unknown” service lines, resulting in 314 service lines that would need to be field-identified in order to change the classification of all “unknown” lines. Appendix B contains a list of the randomized selection of meters chosen for field identification. If certain service lines are unattainable in the field, a backup list of randomized meters is also provided. Staff would simply choose the first backup meter on the list as a substitute and would then return to the regularly-sorted list of services to continue with the field identification process.

Public Notice

It is highly recommended to provide field identification of select meters prior to October 16, if the City wants to avoid sending public notifications. If the City elects to forgo the field identification prior to October 16, 2024, the City must send notification letters to each Owner of an “unknown” service line within 30 days of completing the inventory. The letter is intended to have Property Owners provide self-identification of the water service material being used on the private side. A sample of this letter is included in Appendix C. It is our understanding that these letters will need to be sent on an annual basis until all unknown service lines are classified, either through a complete inventory, or via the statistical analysis method.

Alternatively, if the field investigation of the randomly-selected service lines is completed, and all are determined to be “non-lead,” the City only needs to discuss the results of their efforts within the annual Consumer Confidence Report (CCR).

SUMMARY OF KEY DELIVERABLES

The following provides a list of key deliverables related to the lead service line inventory.

- Lead Service Line Inventory – Due to the DOH by October 16, 2024.
- Field Investigation (at the City’s option) – No particular due date.
 - Once completed and if no lead services are found for the randomly-selected subset, all remaining “unknown” lines can be categorized as “non-lead.”



Technical Memorandum – Water Service Inventory
September 26, 2024

- If not completed, the City must continue to send annual notification to Property Owners of “unknown” services until all “unknown” lines are classified.
- Notification.
 - Property Owners – Due November 15, 2024/annually (if there are remaining “unknown” services).
 - If there are remaining “unknown” services and a field investigation has not been done by October 16, 2024, all Owners of an “unknown” service must be notified in writing by November 15, 2024 (i.e., within 30 days of completing the inventory).
 - If a field investigation has been done (at any time) and the remaining “unknown” services can all be classified as “non-lead,” notification to Property Owners is not necessary.
 - If a field investigation has been done (at any time) and if any of the remaining “unknown” services cannot be classified as “non-lead,” notification to Property Owners with an “unknown” line shall continue on an annual basis until all service lines can be classified.
 - Consumer Confidence Report – Due in the next annual report.
 - The City must discuss the results of the analysis in the next annual report.

Violation

If the City fails to complete the lead service line inventory by October 16, 2024, the State considers this action to be a treatment technique violation (health-based) and a Tier 2 public notice is required. If the inventory itself is not turned into the State by October 16, 2024, the State considers this to be a reporting violation and a Tier 3 public notice would then be required.

FIGURE 1

WATER SERVICE INVENTORY BASEMAP

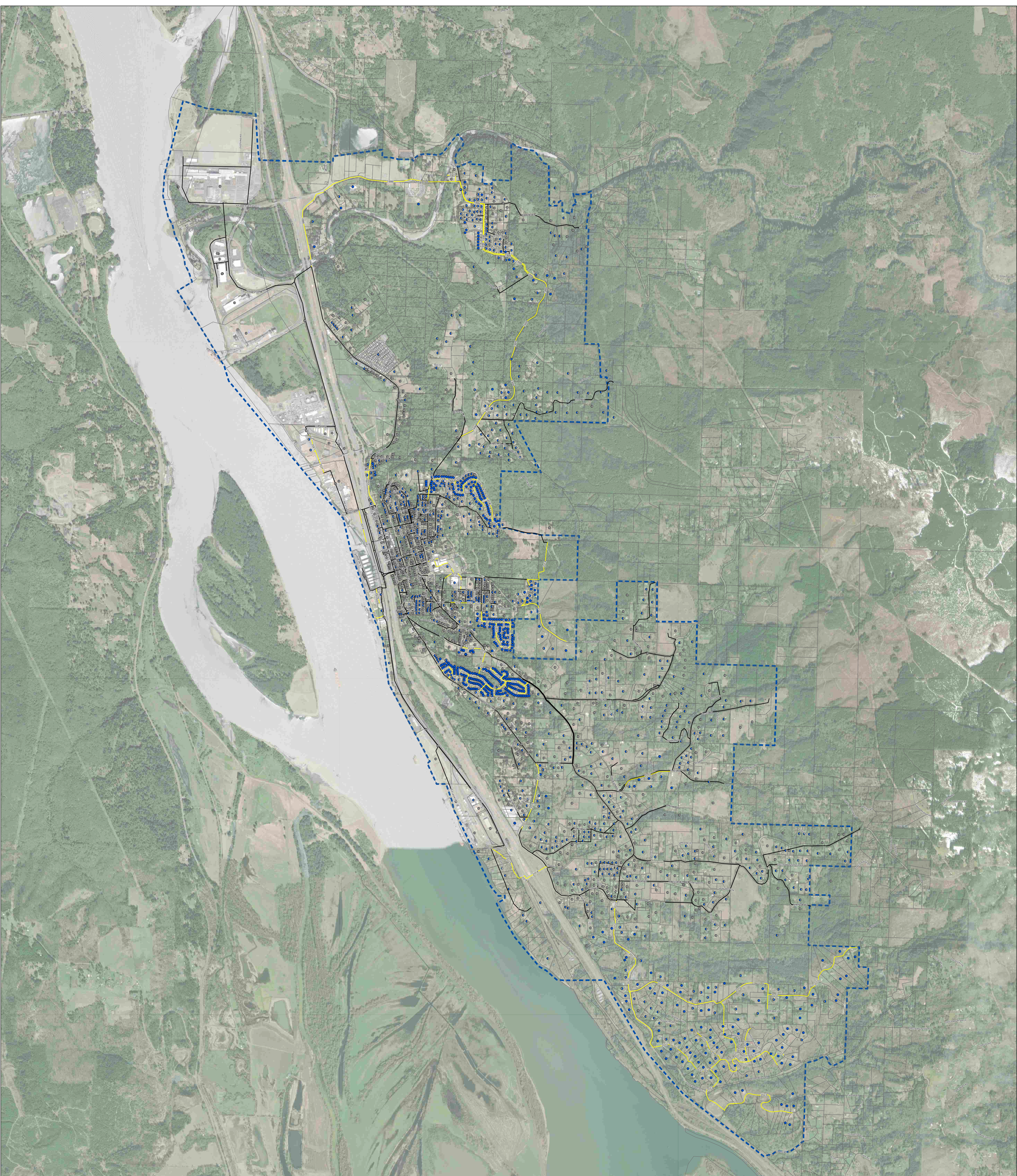

CITY OF KALAMA LEAD SERVICE LINE INVENTORY



- Lead Service Line Inventory**
Customer Service Line Material | City Service Line Material
- Non-lead - Other | Non-lead - Other (549)
 - Non-lead - Other | Unknown - Material Unknown (680)
 - Unknown - Material Unknown | Non-lead - Other (144)
 - Unknown - Material Unknown | Unknown - Material Unknown (863)
- Water Main (Installation Date)**
- Installed after 1986
 - Unknown
 - Water Service Area

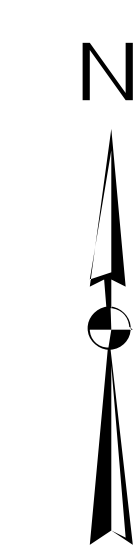

0 625 1,250 2,500
Feet

APPENDIX A

WATER SERVICE INVENTORY

**City of Kalama
Lead Service Inventory - September 2024**

Location Information		System-Owned Portion				Customer-Owned Portion			Entire Service Line Material Classification (required)
Location Identifier (required)	System-Owned Portion Service Line Material Classification (required)	If Non-Lead in Column D, Was Material Ever Previously Lead?	Basis of Material Classification (required)	Notes	Customer-Owned Portion Service Line Material Classification (required)	Basis of Material Classification (required)	Notes		
Street Address								Other Location Identifier (Meter ID)	
Water systems must track addresses of all service lines in their internal inventory. If the system does not use addresses for their location identifier, other options could include a unique ID, parcel number, landmark, intersection, block, or other details to specify service line locations.		Dropdown list includes recommended subclassifications. If "Non-Lead Other", describe in Notes field	<i>Dropdown list. Select Yes, No, or Don't know. Important for determining if downstream/ customer-owned galvanized service line requires replacement</i>	Select option from dropdown list. If "Other," describe in the Notes field	<i>Use this field for documenting additional relevant information.</i>	Dropdown list includes recommended subclassifications. If non-lead other, describe in Notes field.	Select option from dropdown list.	<i>Use this field for documenting additional relevant information.</i>	Select the proper classification using dropdown list and "Classifying SLs" tab.
100 Nova Ln	21217 1656	Unknown - Material Unknown				Non-lead - Other	Installation Date	Home built in or after 1986	Unknown - Material Unknown
5528 Meeker Dr	2330 9471	Unknown - Material Unknown				Unknown - Material Unknown			Unknown - Material Unknown
100 Sauer Rd	2330 9469	Unknown - Material Unknown				Non-lead - Other	Installation Date	Home built in or after 1986	Unknown - Material Unknown
1001 Taylor Rd	2332 5879	Unknown - Material Unknown				Unknown - Material Unknown			Unknown - Material Unknown
1013 Taylor Rd	2120 0566	Unknown - Material Unknown				Non-lead - Other	Installation Date	Home built in or after 1986	Unknown - Material Unknown
103 Quartz Way	2120 56682	Non-lead - Other		Installation Date	Water main installed after 1986	Non-lead - Other	Installation Date	Home built in or after 1986	Non-lead - Other
104 Westview Pl	21217 1649	Unknown - Material Unknown				Non-lead - Other	Installation Date	Home built in or after 1986	Unknown - Material Unknown
101 Cedar Springs Loop S	2120 56687	Non-lead - Other		Installation Date	Water main installed after 1986	Unknown - Material Unknown			Unknown - Material Unknown
105 Eli Avery Ave	2024 5251	Non-lead - Other		Installation Date	Water main installed after 1986	Non-lead - Other	Installation Date	Home built in or after 1986	Non-lead - Other
102 Cedar Springs Loop S	2120 56670	Non-lead - Other		Installation Date	Water main installed after 1986	Unknown - Material Unknown			Unknown - Material Unknown
103 Cedar Springs Loop S	2121 71740	Non-lead - Other		Installation Date	Water main installed after 1986	Unknown - Material Unknown			Unknown - Material Unknown
107 Quartz Way	2120 56685	Non-lead - Other		Installation Date	Water main installed after 1986	Non-lead - Other	Installation Date	Home built in or after 1986	Non-lead - Other
1069 China Garden	2121 71669	Non-lead - Other		Installation Date		Unknown - Material Unknown			Unknown - Material Unknown
108 Daviddean	2330 9476	Unknown - Material Unknown				Unknown - Material Unknown			Unknown - Material Unknown
108 Kalina Ct	21205 6667	Non-lead - Other		Installation Date		Non-lead - Other	Installation Date	Home built in or after 1986	Non-lead - Other
105 Cedar Springs Loop S	2121 71739	Non-lead - Other		Installation Date	Water main installed after 1986	Unknown - Material Unknown			Unknown - Material Unknown
1077 China Garden Rd	2121 03128	Non-lead - Other		Installation Date		Unknown - Material Unknown			Unknown - Material Unknown
106 Cedar Springs Loop S	2120 56674	Non-lead - Other		Installation Date	Water main installed after 1986	Unknown - Material Unknown			Unknown - Material Unknown
110 Victoria Cir	2120 6646	Unknown - Material Unknown				Non-lead - Other	Installation Date	Home built in or after 1986	Unknown - Material Unknown
111 Quartz Way	2120 56683	Non-lead - Other		Installation Date	Water main installed after 1986	Non-lead - Other	Installation Date	Home built in or after 1986	Non-lead - Other
113 Karina Ct	2330 9425	Non-lead - Other		Installation Date		Unknown - Material Unknown			Unknown - Material Unknown

**City of Kalama
Lead Service Inventory - September 2024**

Location Information		System-Owned Portion				Customer-Owned Portion			Entire Service Line Material Classification (required)
Location Identifier (required)		System-Owned Portion Service Line Material Classification (required)	If Non-Lead in Column D, Was Material Ever Previously Lead?	Basis of Material Classification (required)	Notes	Customer-Owned Portion Service Line Material Classification (required)	Basis of Material Classification (required)	Notes	
Street Address	Other Location Identifier (Meter ID)								
115 Quartz Way	2120 56686	Non-lead - Other		Installation Date	Water main installed after 1986	Non-lead - Other	Installation Date	Home built in or after 1986	Non-lead - Other
109 Cedar Springs Loop S	2121 71743	Unknown - Material Unknown				Unknown - Material Unknown			Unknown - Material Unknown
112 Green Mountain	2121 03214	Unknown - Material Unknown				Non-lead - Other	Installation Date	Home built in or after 1986	Unknown - Material Unknown
116 Nova Ln	21217 1659	Unknown - Material Unknown				Non-lead - Other	Installation Date	Home built in or after 1986	Unknown - Material Unknown
113 Cedar Springs Loop S	2121 71744	Non-lead - Other		Installation Date	Water main installed after 1986	Non-lead - Other	Installation Date	Home built in or after 1986	Non-lead - Other
1167 Birch St	2121 71674	Unknown - Material Unknown				Unknown - Material Unknown			Unknown - Material Unknown
119 Quartz Way	2120 56671	Non-lead - Other		Installation Date		Unknown - Material Unknown			Unknown - Material Unknown
1171 Birch St	2121 71673	Unknown - Material Unknown				Unknown - Material Unknown			Unknown - Material Unknown
116 Cedar Springs Loop S	21217 1639	Non-lead - Other		Installation Date	Water main installed after 1986	Non-lead - Other	Installation Date	Home built in or after 1986	Non-lead - Other
120 Victoria Circle	2330 9437	Unknown - Material Unknown				Unknown - Material Unknown			Unknown - Material Unknown
123 Daviddean Way	21217 1737	Unknown - Material Unknown				Non-lead - Other	Installation Date	Home built in or after 1986	Unknown - Material Unknown
123 Quartz Way	2121 71708	Non-lead - Other		Installation Date		Water main installed post 1986	Non-lead - Other	Installation Date	Home built in or after 1986
117 Cedar Springs Loop S	2121 71637	Non-lead - Other		Installation Date	Water main installed after 1986	Non-lead - Other	Installation Date	Home built in or after 1986	Non-lead - Other
121 Cedar Springs Loop S	2120 56684	Non-lead - Other		Installation Date		Non-lead - Other	Installation Date	Home built in or after 1986	Non-lead - Other
125 Cedar Springs Loop S	2121 71704	Non-lead - Other		Installation Date		Non-lead - Other	Installation Date	Home built in or after 1986	Non-lead - Other
131 Cedar Springs Loop	2121 71667	Non-lead - Other		Installation Date		Non-lead - Other	Installation Date	Home built in or after 1986	Non-lead - Other
127 Cedar Springs Loop S	2121 71703	Non-lead - Other		Installation Date	Water main installed after 1986	Non-lead - Other	Installation Date	Home built in or after 1986	Non-lead - Other
127 Wilson Ridge	New Meter ID	Non-lead - Other		Installation Date		Non-lead - Other	Installation Date	Home built in or after 1986	Non-lead - Other
138 Loowit Place	2120 56675	Unknown - Material Unknown				Unknown - Material Unknown			Unknown - Material Unknown
135 Cedar Springs Loop	2121 71668	Non-lead - Other		Installation Date		Non-lead - Other	Installation Date	Home built in or after 1986	Non-lead - Other
1410 Cloverdale	2121 71675	Unknown - Material Unknown			Water main installed after 1986	Non-lead - Other	Installation Date	Home built in or after 1986	Unknown - Material Unknown
139 Cedar Springs Loop N	2120 56636	Non-lead - Other		Installation Date		Non-lead - Other	Installation Date	Home built in or after 1986	Non-lead - Other
141 Cedar Springs Loop N	2121 71715	Non-lead - Other		Installation Date		Non-lead - Other	Installation Date	Home built in or after 1986	Non-lead - Other
142 Cedar Springs Loop N	2120 56639	Non-lead - Other		Installation Date		Non-lead - Other	Installation Date	Home built in or after 1986	Non-lead - Other

**City of Kalama
Lead Service Inventory - September 2024**

Location Information		System-Owned Portion				Customer-Owned Portion			Entire Service Line Material Classification (required)
Location Identifier (required)		System-Owned Portion Service Line Material Classification (required)	If Non-Lead in Column D, Was Material Ever Previously Lead?	Basis of Material Classification (required)	Notes	Customer-Owned Portion Service Line Material Classification (required)	Basis of Material Classification (required)	Notes	
Street Address	Other Location Identifier (Meter ID)								
143 Cedar Springs Loop N	2120 56637	Non-lead - Other		Installation Date	Water main installed after 1986	Non-lead - Other	Installation Date	Home built in or after 1986	Non-lead - Other
148 Vincent Rd	2120 56632	Unknown - Material Unknown				Non-lead - Other	Installation Date	Home built in or after 1986	Unknown - Material Unknown
147 Cedar Springs Loop N	2120 56660	Non-lead - Other		Installation Date	Water main installed after 1986	Unknown - Material Unknown			Unknown - Material Unknown
151 Ship Watch	2120 5661	Non-lead - Other		Installation Date		Water main installed after 1986	Unknown - Material Unknown		
150 Cedar Springs Loop N	2120 56638	Non-lead - Other		Installation Date	Water main installed after 1986	Non-lead - Other	Installation Date	Home built in or after 1986	Non-lead - Other
151 Cedar Springs Loop N	2121 71717	Non-lead - Other		Installation Date	Water main installed after 1986	Non-lead - Other	Installation Date	Home built in or after 1986	Non-lead - Other
156 Vincent Rd	2121 71613	Unknown - Material Unknown				Non-lead - Other	Installation Date	Home built in or after 1986	Unknown - Material Unknown
154 Cedar Springs Loop N	2121 71719	Non-lead - Other		Installation Date	Water main installed after 1986	Non-lead - Other	Installation Date	Home built in or after 1986	Non-lead - Other
155 Cedar Springs Loop N	2121 71720	Non-lead - Other		Installation Date		Water main installed after 1986	Non-lead - Other	Installation Date	Home built in or after 1986
1589 Cloverdale Rd	2121 71748	Unknown - Material Unknown				Non-lead - Other	Installation Date	Home built in or after 1986	Unknown - Material Unknown
1850 Cloverdale Rd	2121 171641	Non-lead - Other		Installation Date		Non-lead - Other	Installation Date	Home built in or after 1986	Non-lead - Other
193 - A Cloverdale Rd	2024 5227	Non-lead - Other		Installation Date		Non-lead - Other	Installation Date	Home built in or after 1986	Non-lead - Other
172 Stone Mill	1110 9843	Unknown - Material Unknown				Non-lead - Other	Installation Date	Home built in or after 1986	Unknown - Material Unknown
193 - B Cloverdale Rd	2024 5229	Non-lead - Other		Installation Date	Water main installed after 1986	Non-lead - Other	Installation Date	Home built in or after 1986	Non-lead - Other
193 - C Cloverdale Rd	2024 5225	Non-lead - Other		Installation Date		Water main installed after 1986	Non-lead - Other	Installation Date	Home built in or after 1986
195-B Cloverdale Rd	2024 5376	Non-lead - Other		Installation Date		Non-lead - Other	Installation Date	Home built in or after 1986	Non-lead - Other
193 - D Cloverdale Rd	2024 5230	Non-lead - Other		Installation Date	Water main installed after 1986	Non-lead - Other	Installation Date	Home built in or after 1986	Non-lead - Other
195-A Cloverdale Rd	2024 5375	Non-lead - Other		Installation Date		Non-lead - Other	Installation Date	Home built in or after 1986	Non-lead - Other
195-C Cloverdale Rd	2009 6247	Non-lead - Other		Installation Date		Non-lead - Other	Installation Date	Home built in or after 1986	Non-lead - Other
195-F Cloverdale Rd	2009 6250	Non-lead - Other		Installation Date		Non-lead - Other	Installation Date	Home built in or after 1986	Non-lead - Other
195-D Cloverdale Rd	2009 6248	Non-lead - Other		Installation Date		Non-lead - Other	Installation Date	Home built in or after 1986	Non-lead - Other
195-E Cloverdale Rd	2009 6249	Non-lead - Other		Installation Date		Non-lead - Other	Installation Date	Home built in or after 1986	Non-lead - Other
195-G Cloverdale Rd	2009 6252	Non-lead - Other		Installation Date		Unknown - Material Unknown			Unknown - Material Unknown
195-H Cloverdale Rd	2009 6251	Non-lead - Other		Installation Date		Non-lead - Other	Installation Date	Home built in or after 1986	Non-lead - Other
211 - A Cloverdale Rd	2120 56651	Non-lead - Other		Installation Date		Non-lead - Other	Installation Date	Home built in or after 1986	Non-lead - Other
211-B Cloverdale Rd	2120 56650	Non-lead - Other		Installation Date		Non-lead - Other	Installation Date	Home built in or after 1986	Non-lead - Other
214 Gwynne Rd	2120 56633	Non-lead - Other		Installation Date		Non-lead - Other	Installation Date	Home built in or after 1986	Non-lead - Other

**City of Kalama
Lead Service Inventory - September 2024**

Location Information		System-Owned Portion				Customer-Owned Portion			Entire Service Line Material Classification (required)
Location Identifier (required)		System-Owned Portion Service Line Material Classification (required)	If Non-Lead in Column D, Was Material Ever Previously Lead?	Basis of Material Classification (required)	Notes	Customer-Owned Portion Service Line Material Classification (required)	Basis of Material Classification (required)	Notes	
Street Address	Other Location Identifier (Meter ID)								
231 Ivy St.	2120 56619	Unknown - Material Unknown				Non-lead - Other	Installation Date	Home built in or after 1986	Unknown - Material Unknown
239 Confer Rd	2121 171716	Non-lead - Other		Installation Date		Non-lead - Other	Installation Date	Home built in or after 1986	Non-lead - Other
2192 Green Mountain Rd	2024 5269	Unknown - Material Unknown				Non-lead - Other	Installation Date	Home built in or after 1986	Unknown - Material Unknown
254 Hendrickson Dr Suite 101	21223 6958	Unknown - Material Unknown				Unknown - Material Unknown			Unknown - Material Unknown
2401 Green Mountain Rd	2121 71617	Unknown - Material Unknown				Non-lead - Other	Installation Date	Home built in or after 1986	Unknown - Material Unknown
2411 Green Mountain Rd	2330 9422	Unknown - Material Unknown				Unknown - Material Unknown			Unknown - Material Unknown
254 Hendrickson Dr Food Court	2226 04792	Unknown - Material Unknown				Unknown - Material Unknown			Unknown - Material Unknown
254 Hendrickson Dr Suite 117	2122 36957	Unknown - Material Unknown				Unknown - Material Unknown			Unknown - Material Unknown
254 Hendrickson Dr North House	2226 04796	Unknown - Material Unknown				Unknown - Material Unknown			Unknown - Material Unknown
254 Hendrickson Dr South House	2226 04809	Unknown - Material Unknown				Unknown - Material Unknown			Unknown - Material Unknown
254 Hendrickson Dr Suite 201	2226 04810	Unknown - Material Unknown				Unknown - Material Unknown			Unknown - Material Unknown
254 Hendrickson Dr Suite 202	8409 9277	Unknown - Material Unknown				Unknown - Material Unknown			Unknown - Material Unknown
276 Holly Blvd	2009 6323	Unknown - Material Unknown				Non-lead - Other	Installation Date	Home built in or after 1986	Unknown - Material Unknown
274 Jaeger Rd	2121 71693	Unknown - Material Unknown				Non-lead - Other	Installation Date	Home built in or after 1986	Unknown - Material Unknown
254 Hendrickson Dr Suites 108 & 109	2327 00936	Unknown - Material Unknown				Unknown - Material Unknown			Unknown - Material Unknown
287 Landen Dr.	2121 71638	Non-lead - Other		Installation Date		Non-lead - Other	Installation Date	Home built in or after 1986	Non-lead - Other
288 Holly Blvd	2009 6266	Unknown - Material Unknown				Non-lead - Other	Installation Date	Home built in or after 1986	Unknown - Material Unknown
272 Daves View Dr	2024 5359	Non-lead - Other		Installation Date		Non-lead - Other	Installation Date	Home built in or after 1986	Non-lead - Other
311 Olivia Lane	2121 71672	Non-lead - Other		Installation Date		Non-lead - Other	Installation Date	Home built in or after 1986	Non-lead - Other
300 Horizon Dr	2121 71729	Non-lead - Other		Installation Date	Water main installed after 1986	Non-lead - Other	Installation Date	Home built in or after 1986	Non-lead - Other
308 Daves View Dr	2024 5249	Non-lead - Other		Installation Date		Unknown - Material Unknown			Unknown - Material Unknown
314 Martins Bluff Rd	2024 5246	Unknown - Material Unknown				Non-lead - Other	Installation Date	Home built in or after 1986	Unknown - Material Unknown
283 S 11th St	21217 1660	Unknown - Material Unknown				Unknown - Material Unknown			Unknown - Material Unknown
317 Stone Park	2024 5314	Non-lead - Other		Installation Date		Non-lead - Other	Installation Date	Home built in or after 1986	Non-lead - Other
340 Paradise Acres	2120 56663	Unknown - Material Unknown				Non-lead - Other	Installation Date	Home built in or after 1986	Unknown - Material Unknown
357 Olivia Lane	2120 56615	Non-lead - Other		Installation Date		Non-lead - Other	Installation Date	Home built in or after 1986	Non-lead - Other

**City of Kalama
Lead Service Inventory - September 2024**

Location Information		System-Owned Portion				Customer-Owned Portion			Entire Service Line Material Classification (required)
Location Identifier (required)		System-Owned Portion Service Line Material Classification (required)	If Non-Lead in Column D, Was Material Ever Previously Lead?	Basis of Material Classification (required)	Notes	Customer-Owned Portion Service Line Material Classification (required)	Basis of Material Classification (required)	Notes	
Street Address	Other Location Identifier (Meter ID)								
355 Landen Dr	2121 71741	Non-lead - Other		Installation Date		Non-lead - Other	Installation Date	Home built in or after 1986	Non-lead - Other
350 Jaeger Rd	1927 1092	Unknown - Material Unknown				Non-lead - Other	Installation Date	Home built in or after 1986	Unknown - Material Unknown
349 Elm St	2121 71640	Unknown - Material Unknown				Unknown - Material Unknown			Unknown - Material Unknown
362 Olivia Lane	2121 71702	Non-lead - Other		Installation Date		Non-lead - Other	Installation Date	Home built in or after 1986	Non-lead - Other
370 Boundary Rd.	2121 71616	Unknown - Material Unknown				Non-lead - Other	Installation Date	Home built in or after 1986	Unknown - Material Unknown
361 S Tenth St	2024 5275	Unknown - Material Unknown				Non-lead - Other	Installation Date	Home built in or after 1986	Unknown - Material Unknown
359 S Tenth St	2120 5668	Unknown - Material Unknown				Non-lead - Other	Installation Date	Home built in or after 1986	Unknown - Material Unknown
363 S Tenth St	2120 5649	Unknown - Material Unknown				Non-lead - Other	Installation Date	Home built in or after 1986	Unknown - Material Unknown
375 Vivian Rd	2009 6320	Unknown - Material Unknown				Unknown - Material Unknown			Unknown - Material Unknown
408 Olivia Lane	212056673	Non-lead - Other		Installation Date		Non-lead - Other	Installation Date	Home built in or after 1986	Non-lead - Other
415 Champion Rd	2024 5277	Unknown - Material Unknown				Non-lead - Other	Installation Date	Home built in or after 1986	Unknown - Material Unknown
375 S 10th St	2009 6264	Unknown - Material Unknown				Non-lead - Other	Installation Date	Home built in or after 1986	Unknown - Material Unknown
387 S 10th Street	2024 5289	Unknown - Material Unknown				Non-lead - Other	Installation Date	Home built in or after 1986	Unknown - Material Unknown
415 Olivia Lane	2121 71670	Non-lead - Other		Installation Date		Non-lead - Other	Installation Date	Home built in or after 1986	Non-lead - Other
415 N Second Pl	2024 5270	Unknown - Material Unknown				Non-lead - Other	Installation Date	Home built in or after 1986	Unknown - Material Unknown
377 S 10th St	2024 5261	Unknown - Material Unknown				Non-lead - Other	Installation Date	Home built in or after 1986	Unknown - Material Unknown
419 Modrow Rd.	2121 71642	Unknown - Material Unknown				Non-lead - Other	Installation Date	Home built in or after 1986	Unknown - Material Unknown
430 Champion Rd.	2121 41686	Unknown - Material Unknown				Non-lead - Other	Installation Date	Home built in or after 1986	Unknown - Material Unknown
434 Spencer Creek	2121 71666	Unknown - Material Unknown				Non-lead - Other	Installation Date	Home built in or after 1986	Unknown - Material Unknown
431 Ivy St	2330 9435	Unknown - Material Unknown				Unknown - Material Unknown			Unknown - Material Unknown
459 Champion Rd	2024 5380	Unknown - Material Unknown				Non-lead - Other	Installation Date	Home built in or after 1986	Unknown - Material Unknown
466 Modrow Rd	2120 56631	Unknown - Material Unknown				Unknown - Material Unknown			Unknown - Material Unknown
471 Taylor	2330 9439	Unknown - Material Unknown				Unknown - Material Unknown			Unknown - Material Unknown
436 Spencer Creek Rd	2024 5252	Non-lead - Other		Installation Date	Water main installed after 1986	Non-lead - Other	Installation Date	Home built in or after 1986	Non-lead - Other
455 Daves View Dr	2024 5288	Non-lead - Other		Installation Date		Non-lead - Other	Installation Date	Home built in or after 1986	Non-lead - Other

**City of Kalama
Lead Service Inventory - September 2024**

Location Information		System-Owned Portion				Customer-Owned Portion			Entire Service Line Material Classification (required)
Location Identifier (required)		System-Owned Portion Service Line Material Classification (required)	If Non-Lead in Column D, Was Material Ever Previously Lead?	Basis of Material Classification (required)	Notes	Customer-Owned Portion Service Line Material Classification (required)	Basis of Material Classification (required)	Notes	
Street Address	Other Location Identifier (Meter ID)								
470 Cemetary Rd	2121 171750	Unknown - Material Unknown				Non-lead - Other	Installation Date	Home built in or after 1986	Unknown - Material Unknown
499 Waters Watch	2330 9465	Unknown - Material Unknown				Non-lead - Other	Installation Date	Home built in or after 1986	Unknown - Material Unknown
481 Ivy St	2120 56672	Unknown - Material Unknown				Unknown - Material Unknown			Unknown - Material Unknown
5111 Meeker Dr	2024 5335	Unknown - Material Unknown				Unknown - Material Unknown			Unknown - Material Unknown
5423 Meeker Dr.	2024 5278	Unknown - Material Unknown				Non-lead - Other	Installation Date	Home built in or after 1986	Unknown - Material Unknown
5462 Meeker Dr.	2121 71648	Unknown - Material Unknown				Unknown - Material Unknown			Unknown - Material Unknown
535 Daves View Dr	2330 9477	Non-lead - Other		Installation Date		Non-lead - Other	Installation Date	Home built in or after 1986	Non-lead - Other
548 China Garden Rd	2080 8796	Unknown - Material Unknown				Unknown - Material Unknown			Unknown - Material Unknown
549 China Garden Rd	1835 1533	Unknown - Material Unknown				Unknown - Material Unknown			Unknown - Material Unknown
549 - I China Garden Rd	2012 6454	Unknown - Material Unknown				Unknown - Material Unknown			Unknown - Material Unknown
552 Hendrickson Dr	2352 4326	Unknown - Material Unknown				Unknown - Material Unknown			Unknown - Material Unknown
555 Taylor Rd	21217 1657	Unknown - Material Unknown				Non-lead - Other	Installation Date	Home built in or after 1986	Unknown - Material Unknown
5528 1/2 Meeker Dr	2330 9472	Unknown - Material Unknown				Unknown - Material Unknown			Unknown - Material Unknown
550 N 5th St	2121 03142	Unknown - Material Unknown				Non-lead - Other	Installation Date	Home built in or after 1986	Unknown - Material Unknown
607 Landen Dr	21217 1678	Non-lead - Other		Installation Date		Non-lead - Other	Installation Date	Home built in or after 1986	Non-lead - Other
583 N 5th St	2121 71687	Unknown - Material Unknown				Non-lead - Other	Installation Date	Home built in or after 1986	Unknown - Material Unknown
614 Stone Park	2024 5287	Non-lead - Other		Installation Date		Non-lead - Other	Installation Date	Home built in or after 1986	Non-lead - Other
6446 Old Pacific Hwy	2121 71742	Unknown - Material Unknown				Non-lead - Other	Installation Date	Home built in or after 1986	Unknown - Material Unknown
619 Stoneview Way	21217 1688	Non-lead - Other		Installation Date		Non-lead - Other	Installation Date	Home built in or after 1986	Non-lead - Other
569 3rd St N	2330 94420	Unknown - Material Unknown				Unknown - Material Unknown			Unknown - Material Unknown
6450 Old Pacific Hwy	2121 71707	Unknown - Material Unknown				Non-lead - Other	Installation Date	Home built in or after 1986	Unknown - Material Unknown
589 3rd St N	2330 09423	Unknown - Material Unknown				Unknown - Material Unknown			Unknown - Material Unknown
6454 Old Pacific Hwy	2120 56635	Unknown - Material Unknown				Non-lead - Other	Installation Date	Home built in or after 1986	Unknown - Material Unknown
6458 Old Pacific Hwy	2120 56634	Unknown - Material Unknown				Non-lead - Other	Installation Date	Home built in or after 1986	Unknown - Material Unknown

**City of Kalama
Lead Service Inventory - September 2024**

Location Information		System-Owned Portion				Customer-Owned Portion			Entire Service Line Material Classification (required)
Location Identifier (required)		System-Owned Portion Service Line Material Classification (required)	If Non-Lead in Column D, Was Material Ever Previously Lead?	Basis of Material Classification (required)	Notes	Customer-Owned Portion Service Line Material Classification (required)	Basis of Material Classification (required)	Notes	
Street Address	Other Location Identifier (Meter ID)								
6462 Old Pacific Hwy	2121 71705	Unknown - Material Unknown				Non-lead - Other	Installation Date	Home built in or after 1986	Unknown - Material Unknown
6655 Old Pacific Hwy	2009 6325	Unknown - Material Unknown				Non-lead - Other	Installation Date	Home built in or after 1986	Unknown - Material Unknown
6942 Old Pacific Hwy	2121 71706	Unknown - Material Unknown				Non-lead - Other	Installation Date	Home built in or after 1986	Unknown - Material Unknown
790 Confer Rd	2121 71747	Non-lead - Other		Installation Date		Non-lead - Other	Installation Date	Home built in or after 1986	Non-lead - Other
716 Gore Rd	2009 6321	Unknown - Material Unknown				Non-lead - Other	Installation Date	Home built in or after 1986	Unknown - Material Unknown
732 Gore Rd	2120 56628	Unknown - Material Unknown				Non-lead - Other	Installation Date	Home built in or after 1986	Unknown - Material Unknown
763 Taylor Rd	2121 71677	Unknown - Material Unknown				Non-lead - Other	Installation Date	Home built in or after 1986	Unknown - Material Unknown
790 Taylor Rd	2330 9479	Unknown - Material Unknown				Unknown - Material Unknown			Unknown - Material Unknown
810 Taylor Rd	2330 9438	Unknown - Material Unknown				Unknown - Material Unknown			Unknown - Material Unknown
901 Cloverdale Rd	2121 71614	Unknown - Material Unknown				Non-lead - Other	Installation Date	Home built in or after 1986	Unknown - Material Unknown
905 Cedar St	2330 9447	Unknown - Material Unknown				Unknown - Material Unknown			Unknown - Material Unknown
813 N Fifth St	2009 6324	Unknown - Material Unknown				Non-lead - Other	Installation Date	Home built in or after 1986	Unknown - Material Unknown
811 N Fifth St	2024 5357	Unknown - Material Unknown				Non-lead - Other	Installation Date	Home built in or after 1986	Unknown - Material Unknown
925 Cedar St	2330 9444	Unknown - Material Unknown				Unknown - Material Unknown			Unknown - Material Unknown
955 Cedar St	2330 9446	Unknown - Material Unknown				Unknown - Material Unknown			Unknown - Material Unknown
931 China Garden Rd	2120 56604	Non-lead - Other		Installation Date		Non-lead - Other	Installation Date	Home built in or after 1986	Non-lead - Other
975 Cedar St	2330 9445	Unknown - Material Unknown				Unknown - Material Unknown			Unknown - Material Unknown
970 S Date St	2121 71628	Unknown - Material Unknown				Non-lead - Other	Installation Date	Home built in or after 1986	Unknown - Material Unknown
124 Acker Rd	1022 5201	Unknown - Material Unknown				Non-lead - Other	Installation Date	Home built in or after 1986	Unknown - Material Unknown
140 Acker Rd	1022 5175	Unknown - Material Unknown				Non-lead - Other	Installation Date	Home built in or after 1986	Unknown - Material Unknown
156 Acker Rd	1022 5203	Unknown - Material Unknown				Non-lead - Other	Installation Date	Home built in or after 1986	Unknown - Material Unknown
29 Acredale Dr	1022 5013	Unknown - Material Unknown				Non-lead - Other	Installation Date	Home built in or after 1986	Unknown - Material Unknown
54 Acredale Dr	1022 4986	Unknown - Material Unknown				Non-lead - Other	Installation Date	Home built in or after 1986	Unknown - Material Unknown

**City of Kalama
Lead Service Inventory - September 2024**

Location Information		System-Owned Portion				Customer-Owned Portion			Entire Service Line Material Classification (required)
Location Identifier (required)		System-Owned Portion Service Line Material Classification (required)	If Non-Lead in Column D, Was Material Ever Previously Lead?	Basis of Material Classification (required)	Notes	Customer-Owned Portion Service Line Material Classification (required)	Basis of Material Classification (required)	Notes	
Street Address	Other Location Identifier (Meter ID)								
30 Acredale Dr	1022 4988	Unknown - Material Unknown				Non-lead - Other	Installation Date	Home built in or after 1986	Unknown - Material Unknown
82 Acredale Dr	1022 4984	Unknown - Material Unknown				Non-lead - Other	Installation Date	Home built in or after 1986	Unknown - Material Unknown
108 Acredale Dr	1022 4987	Unknown - Material Unknown				Non-lead - Other	Installation Date	Home built in or after 1986	Unknown - Material Unknown
95 Acredale Dr	1022 5016	Unknown - Material Unknown				Non-lead - Other	Installation Date	Home built in or after 1986	Unknown - Material Unknown
143 Acredale Dr	1022 4983	Unknown - Material Unknown				Non-lead - Other	Installation Date	Home built in or after 1986	Unknown - Material Unknown
109 Acredale Dr	1022 5018	Unknown - Material Unknown				Non-lead - Other	Installation Date	Home built in or after 1986	Unknown - Material Unknown
162 Acredale Dr	1090 5577	Unknown - Material Unknown				Non-lead - Other	Installation Date	Home built in or after 1986	Unknown - Material Unknown
148 Acredale Dr	1022 4985	Unknown - Material Unknown				Non-lead - Other	Installation Date	Home built in or after 1986	Unknown - Material Unknown
163 Acredale Dr	1135 1470	Unknown - Material Unknown				Non-lead - Other	Installation Date	Home built in or after 1986	Unknown - Material Unknown
104 Angels Ln	1019 9050	Unknown - Material Unknown				Non-lead - Other	Installation Date	Home built in or after 1986	Unknown - Material Unknown
120 Ashland Ct	2024 5226	Non-lead - Other		Installation Date		Non-lead - Other	Installation Date	Home built in or after 1986	Non-lead - Other
130 Ashland Ct	2024 5256	Non-lead - Other		Installation Date		Non-lead - Other	Installation Date	Home built in or after 1986	Non-lead - Other
157 Ashland Ct	2008 6858	Non-lead - Other		Installation Date		Non-lead - Other	Installation Date	Home built in or after 1986	Non-lead - Other
140 Ashland Ct	2008 6859	Non-lead - Other		Installation Date		Non-lead - Other	Installation Date	Home built in or after 1986	Non-lead - Other
160 Acredale Rd	1993 1461	Unknown - Material Unknown				Unknown - Material Unknown			Unknown - Material Unknown
15 Ashland Loop	1927 5430	Unknown - Material Unknown				Non-lead - Other	Installation Date	Home built in or after 1986	Unknown - Material Unknown
20 Ashland Loop	2009 6282	Unknown - Material Unknown				Unknown - Material Unknown			Unknown - Material Unknown
25 Ashland Loop	0041 6751	Unknown - Material Unknown				Unknown - Material Unknown			Unknown - Material Unknown
30 Ashland Loop	21217 1745	Unknown - Material Unknown				Unknown - Material Unknown			Unknown - Material Unknown
40 Ashland Loop	1927 1146	Unknown - Material Unknown				Non-lead - Other	Installation Date	Home built in or after 1986	Unknown - Material Unknown
45 Ashland Loop	2008 6868	Unknown - Material Unknown				Unknown - Material Unknown			Unknown - Material Unknown
35 Ashland Loop	1927 5404	Unknown - Material Unknown				Unknown - Material Unknown			Unknown - Material Unknown
55 Ashland Loop	2009 6258	Unknown - Material Unknown				Unknown - Material Unknown			Unknown - Material Unknown
1 Ashland St	2036 1606	Unknown - Material Unknown				Unknown - Material Unknown			Unknown - Material Unknown

City of Kalama
Lead Service Inventory - September 2024

Location Information		System-Owned Portion				Customer-Owned Portion			Entire Service Line Material Classification (required)
Location Identifier (required)		System-Owned Portion Service Line Material Classification (required)	If Non-Lead in Column D, Was Material Ever Previously Lead?	Basis of Material Classification (required)	Notes	Customer-Owned Portion Service Line Material Classification (required)	Basis of Material Classification (required)	Notes	
Street Address	Other Location Identifier (Meter ID)								
4 Ashland St	1094 9183	Unknown - Material Unknown				Non-lead - Other	Installation Date	Home built in or after 1986	Unknown - Material Unknown
6 Ashland St	1949 6622	Unknown - Material Unknown				Non-lead - Other	Installation Date	Home built in or after 1986	Unknown - Material Unknown
3 Ashland St	1985 8164	Unknown - Material Unknown				Unknown - Material Unknown			Unknown - Material Unknown
9 Ashland St	1949 6575	Unknown - Material Unknown				Unknown - Material Unknown			Unknown - Material Unknown
8 Ashland St	2024 5371	Unknown - Material Unknown				Unknown - Material Unknown			Unknown - Material Unknown
1003 Ashland St	1927 9421	Non-lead - Other		Installation Date		Non-lead - Other	Installation Date	Home built in or after 1986	Non-lead - Other
7 Ashland St	1927 5389	Unknown - Material Unknown				Unknown - Material Unknown			Unknown - Material Unknown
1005 Ashland St	1927 9423	Non-lead - Other		Installation Date		Non-lead - Other	Installation Date	Home built in or after 1986	Non-lead - Other
1010 Ashland St	21217 1615	Non-lead - Other		Installation Date		Non-lead - Other	Installation Date	Home built in or after 1986	Non-lead - Other
1015 Ashland St	2009 6226	Non-lead - Other		Installation Date		Non-lead - Other	Installation Date	Home built in or after 1986	Non-lead - Other
1040 Ashland St	21205 6602	Non-lead - Other		Installation Date		Non-lead - Other	Installation Date	Home built in or after 1986	Non-lead - Other
1080 Ashland St	2121 03125	Non-lead - Other		Installation Date		Non-lead - Other	Installation Date	Home built in or after 1986	Non-lead - Other
1135 Ashland St	2009 6188	Non-lead - Other		Installation Date		Non-lead - Other	Installation Date	Home built in or after 1986	Non-lead - Other
1100 Ashland St	1927 9416	Non-lead - Other		Installation Date		Non-lead - Other	Installation Date	Home built in or after 1986	Non-lead - Other
11 Ashland St	1927 5390	Unknown - Material Unknown				Unknown - Material Unknown			Unknown - Material Unknown
1140 Ashland St	2120 56608	Non-lead - Other		Installation Date		Non-lead - Other	Installation Date	Home built in or after 1986	Non-lead - Other
1175 Ashland St	1993 1452	Non-lead - Other		Installation Date		Non-lead - Other	Installation Date	Home built in or after 1986	Non-lead - Other
1180 Ashland St	1993 1455	Non-lead - Other		Installation Date		Non-lead - Other	Installation Date	Home built in or after 1986	Non-lead - Other
12 Ashland St	1022 5075	Unknown - Material Unknown				Unknown - Material Unknown			Unknown - Material Unknown
1200 Ashland St	2121 03127	Non-lead - Other		Installation Date		Non-lead - Other	Installation Date	Home built in or after 1986	Non-lead - Other
1205 Ashland St	1993 1453	Non-lead - Other		Installation Date		Non-lead - Other	Installation Date	Home built in or after 1986	Non-lead - Other
1240 Ashland St	1956 3968	Non-lead - Other		Installation Date		Non-lead - Other	Installation Date	Home built in or after 1986	Non-lead - Other
1245 Ashland St	2024 5325	Non-lead - Other		Installation Date		Non-lead - Other	Installation Date	Home built in or after 1986	Non-lead - Other
1280 Ashland St	2024 5372	Non-lead - Other		Installation Date		Non-lead - Other	Installation Date	Home built in or after 1986	Non-lead - Other
1300 Ashland St	1927 5417	Non-lead - Other		Installation Date		Non-lead - Other	Installation Date	Home built in or after 1986	Non-lead - Other
1285 Ashland St	2008 6861	Non-lead - Other		Installation Date		Non-lead - Other	Installation Date	Home built in or after 1986	Non-lead - Other
1315 Ashland St	2121 71630	Non-lead - Other		Installation Date		Non-lead - Other	Installation Date	Home built in or after 1986	Non-lead - Other
1320 Ashland St	2008 6849	Non-lead - Other		Installation Date		Non-lead - Other	Installation Date	Home built in or after 1986	Non-lead - Other
1340 Ashland St	1956 3967	Non-lead - Other		Installation Date		Unknown - Material Unknown			Unknown - Material Unknown
997 Ashland St	2008 6889	Non-lead - Other		Installation Date		Non-lead - Other	Installation Date	Home built in or after 1986	Non-lead - Other
999 Ashland St	1927 9418	Non-lead - Other		Installation Date		Non-lead - Other	Installation Date	Home built in or after 1986	Non-lead - Other
14 Auburndale Ln	1022 5014	Unknown - Material Unknown				Non-lead - Other	Installation Date	Home built in or after 1986	Unknown - Material Unknown
35 Auburndale Ln	1022 5015	Unknown - Material Unknown				Non-lead - Other	Installation Date	Home built in or after 1986	Unknown - Material Unknown

**City of Kalama
Lead Service Inventory - September 2024**

Location Information		System-Owned Portion				Customer-Owned Portion			Entire Service Line Material Classification (required)
Location Identifier (required)		System-Owned Portion Service Line Material Classification (required)	If Non-Lead in Column D, Was Material Ever Previously Lead?	Basis of Material Classification (required)	Notes	Customer-Owned Portion Service Line Material Classification (required)	Basis of Material Classification (required)	Notes	
Street Address	Other Location Identifier (Meter ID)								
47 Auburndale Ln	1022 5017	Unknown - Material Unknown				Non-lead - Other	Installation Date	Home built in or after 1986	Unknown - Material Unknown
42 Auburndale Ln	1024 4054	Unknown - Material Unknown				Non-lead - Other	Installation Date	Home built in or after 1986	Unknown - Material Unknown
104 Avonlee Ln	1927 1112	Unknown - Material Unknown				Non-lead - Other	Installation Date	Home built in or after 1986	Unknown - Material Unknown
106 Avonlee Ln	1910 7802	Unknown - Material Unknown				Non-lead - Other	Installation Date	Home built in or after 1986	Unknown - Material Unknown
115 Avonlee Ln	1949 7458	Unknown - Material Unknown				Non-lead - Other	Installation Date	Home built in or after 1986	Unknown - Material Unknown
118 Avonlee Ln	2009 6230	Unknown - Material Unknown				Non-lead - Other	Installation Date	Home built in or after 1986	Unknown - Material Unknown
120 Avonlee Ln	2009 6320	Unknown - Material Unknown				Non-lead - Other	Installation Date	Home built in or after 1986	Unknown - Material Unknown
145 Avonlee Ln	1120 9941	Unknown - Material Unknown				Non-lead - Other	Installation Date	Home built in or after 1986	Unknown - Material Unknown
146 Avonlee Ln	1927 1115	Unknown - Material Unknown				Non-lead - Other	Installation Date	Home built in or after 1986	Unknown - Material Unknown
170 Avonlee Ln	2009 6229	Unknown - Material Unknown				Non-lead - Other	Installation Date	Home built in or after 1986	Unknown - Material Unknown
129 Avonlee Ln	1927 1145	Unknown - Material Unknown				Non-lead - Other	Installation Date	Home built in or after 1986	Unknown - Material Unknown
171 Avonlee Ln	2024 5312	Unknown - Material Unknown				Non-lead - Other	Installation Date	Home built in or after 1986	Unknown - Material Unknown
601 Barnwell Ct	2024 5255	Unknown - Material Unknown				Unknown - Material Unknown			Unknown - Material Unknown
604 Barnwell Ct	1927 9426	Unknown - Material Unknown				Unknown - Material Unknown			Unknown - Material Unknown
229 Bannister Rd	1129 3503	Unknown - Material Unknown				Unknown - Material Unknown			Unknown - Material Unknown
225 Bannister Rd	0981 7943	Unknown - Material Unknown				Unknown - Material Unknown			Unknown - Material Unknown
233 Bannister Rd	1949 6609	Unknown - Material Unknown				Non-lead - Other	Installation Date	Home built in or after 1986	Unknown - Material Unknown
607 Barnwell Ct	0968 1478	Unknown - Material Unknown				Unknown - Material Unknown			Unknown - Material Unknown
360 Birch St	1154 7106	Unknown - Material Unknown				Unknown - Material Unknown			Unknown - Material Unknown
104 Berry Rd	1993 1492	Unknown - Material Unknown				Non-lead - Other	Installation Date	Home built in or after 1986	Unknown - Material Unknown
133 Berry Rd	1154 7099	Unknown - Material Unknown				Non-lead - Other	Installation Date	Home built in or after 1986	Unknown - Material Unknown
361 Birch St	1949 6561	Unknown - Material Unknown				Unknown - Material Unknown			Unknown - Material Unknown

**City of Kalama
Lead Service Inventory - September 2024**

Location Information		System-Owned Portion				Customer-Owned Portion			Entire Service Line Material Classification (required)
Location Identifier (required)		System-Owned Portion Service Line Material Classification (required)	If Non-Lead in Column D, Was Material Ever Previously Lead?	Basis of Material Classification (required)	Notes	Customer-Owned Portion Service Line Material Classification (required)	Basis of Material Classification (required)	Notes	
Street Address	Other Location Identifier (Meter ID)								
124 Berry Rd	1993 1462	Unknown - Material Unknown			Water main installed post 1986	Non-lead - Other	Installation Date	Home built in or after 1986	Unknown - Material Unknown
375 Birch St	2009 6285	Unknown - Material Unknown				Non-lead - Other	Installation Date	Home built in or after 1986	Unknown - Material Unknown
379 Birch St	1154 7089	Unknown - Material Unknown				Non-lead - Other	Installation Date	Home built in or after 1986	Unknown - Material Unknown
425 Birch St	0401 1921	Unknown - Material Unknown				Unknown - Material Unknown			Unknown - Material Unknown
522 Birch ST	0968 1479	Non-lead - Other		Installation Date		Unknown - Material Unknown			Unknown - Material Unknown
701 Birch St	0906 7727	Unknown - Material Unknown				Unknown - Material Unknown			Unknown - Material Unknown
740 Birch St	2024 5264	Non-lead - Other		Installation Date		Unknown - Material Unknown			Unknown - Material Unknown
502 Birch ST	1993 1454	Unknown - Material Unknown				Unknown - Material Unknown			Unknown - Material Unknown
820 Birch St	2009 6189	Non-lead - Other		Installation Date		Unknown - Material Unknown			Unknown - Material Unknown
850 Birch St	1956 3969	Non-lead - Other		Installation Date		Water main installed after 1986	Non-lead - Other	Installation Date	Home built in or after 1986
980 Birch St	0981 8105	Non-lead - Other		Installation Date	Water main installed after 1986	Unknown - Material Unknown			Unknown - Material Unknown
1170 Birch St	0981 8096	Unknown - Material Unknown			Unknown - Material Unknown			Unknown - Material Unknown	
1172 Birch ST	0981 8101	Unknown - Material Unknown			Non-lead - Other	Installation Date	Home built in or after 1986	Unknown - Material Unknown	
1165, Birch St, B	1120 9937	Unknown - Material Unknown			Non-lead - Other	Installation Date	Home built in or after 1986	Unknown - Material Unknown	
1165, Birch St, A	1120 9940	Unknown - Material Unknown			Non-lead - Other	Installation Date	Home built in or after 1986	Unknown - Material Unknown	
1179 Birch St	2330 9475	Unknown - Material Unknown			Non-lead - Other	Installation Date	Home built in or after 1986	Unknown - Material Unknown	
308 Birchwood Dr	2008 6838	Unknown - Material Unknown			Non-lead - Other	Installation Date	Home built in or after 1986	Unknown - Material Unknown	
316 Birchwood Dr	2008 6835	Unknown - Material Unknown			Non-lead - Other	Installation Date	Home built in or after 1986	Unknown - Material Unknown	
324 Birchwood Dr	2008 6836	Unknown - Material Unknown			Non-lead - Other	Installation Date	Home built in or after 1986	Unknown - Material Unknown	
340 Birchwood Dr	1154 7085	Unknown - Material Unknown			Non-lead - Other	Installation Date	Home built in or after 1986	Unknown - Material Unknown	
356 Birchwood Dr	1909 3665	Unknown - Material Unknown			Non-lead - Other	Installation Date	Home built in or after 1986	Unknown - Material Unknown	
359 Birchwood Dr	1144 6711	Unknown - Material Unknown			Non-lead - Other	Installation Date	Home built in or after 1986	Unknown - Material Unknown	
362 Boundary Rd	21217 1679	Unknown - Material Unknown			Non-lead - Other	Installation Date	Home built in or after 1986	Unknown - Material Unknown	

**City of Kalama
Lead Service Inventory - September 2024**

Location Information		System-Owned Portion				Customer-Owned Portion			Entire Service Line Material Classification (required)
Location Identifier (required)		System-Owned Portion Service Line Material Classification (required)	If Non-Lead in Column D, Was Material Ever Previously Lead?	Basis of Material Classification (required)	Notes	Customer-Owned Portion Service Line Material Classification (required)	Basis of Material Classification (required)	Notes	
Street Address	Other Location Identifier (Meter ID)								
375 Boundary Rd	1022 5187	Unknown - Material Unknown				Non-lead - Other	Installation Date	Home built in or after 1986	Unknown - Material Unknown
105 Butte Dr	2330 9427	Non-lead - Other		Installation Date	Water main installed after 1986	Non-lead - Other	Installation Date	Home built in or after 1986	Non-lead - Other
103 Butte Dr	0981 7979	Non-lead - Other		Installation Date	Water main installed after 1986	Unknown - Material Unknown			Unknown - Material Unknown
106 Butte Dr	2008 6848	Non-lead - Other		Installation Date	Water main installed after 1986	Non-lead - Other	Installation Date	Home built in or after 1986	Non-lead - Other
107 Butte Dr	2009 6290	Non-lead - Other		Installation Date	Water main installed after 1986	Non-lead - Other	Installation Date	Home built in or after 1986	Non-lead - Other
45 Cameo Dr	1019 9047	Unknown - Material Unknown				Non-lead - Other	Installation Date	Home built in or after 1986	Unknown - Material Unknown
108 Butte Dr	0981 7921	Non-lead - Other		Installation Date	Water main installed after 1986	Non-lead - Other	Installation Date	Home built in or after 1986	Non-lead - Other
70 Cameo Dr	0981 7912	Unknown - Material Unknown				Non-lead - Other	Installation Date	Home built in or after 1986	Unknown - Material Unknown
124 Cameo Dr	0981 7910	Unknown - Material Unknown				Non-lead - Other	Installation Date	Home built in or after 1986	Unknown - Material Unknown
109 Cedar St	2008 6837	Unknown - Material Unknown				Unknown - Material Unknown			Unknown - Material Unknown
749 Cedar St	2024 5299	Unknown - Material Unknown				Unknown - Material Unknown			Unknown - Material Unknown
149 Cedar St	2330 9451	Unknown - Material Unknown				Unknown - Material Unknown			Unknown - Material Unknown
910 Cedar St	0981 8081	Unknown - Material Unknown				Unknown - Material Unknown			Unknown - Material Unknown
779 Cedar St	0981 8021	Unknown - Material Unknown				Non-lead - Other	Installation Date	Home built in or after 1986	Unknown - Material Unknown
829 Cedar St	0820 8595	Unknown - Material Unknown				Non-lead - Other	Installation Date	Home built in or after 1986	Unknown - Material Unknown
1002-1004 Cedar St	0981 8087	Unknown - Material Unknown				Unknown - Material Unknown			Unknown - Material Unknown
1098 Cedar St	21217 1697	Unknown - Material Unknown				Unknown - Material Unknown			Unknown - Material Unknown
1005 Cedar St	0981 8106	Unknown - Material Unknown				Unknown - Material Unknown			Unknown - Material Unknown
Cemetery Rd	2009 6309	Unknown - Material Unknown				Unknown - Material Unknown			Unknown - Material Unknown
105 Cemetery Rd	2024 5366	Unknown - Material Unknown				Non-lead - Other	Installation Date	Home built in or after 1986	Unknown - Material Unknown
252 Cemetery Rd	21217 1732	Unknown - Material Unknown				Unknown - Material Unknown			Unknown - Material Unknown
318 Cemetery Rd	2009 6332	Unknown - Material Unknown				Unknown - Material Unknown			Unknown - Material Unknown
330 Cemetery Rd	1936 2909	Unknown - Material Unknown				Unknown - Material Unknown			Unknown - Material Unknown
340 Cemetery Rd	1022 4821	Unknown - Material Unknown				Non-lead - Other	Installation Date	Home built in or after 1986	Unknown - Material Unknown

**City of Kalama
Lead Service Inventory - September 2024**

Location Information		System-Owned Portion				Customer-Owned Portion			Entire Service Line Material Classification (required)
Location Identifier (required)		System-Owned Portion Service Line Material Classification (required)	If Non-Lead in Column D, Was Material Ever Previously Lead?	Basis of Material Classification (required)	Notes	Customer-Owned Portion Service Line Material Classification (required)	Basis of Material Classification (required)	Notes	
Street Address	Other Location Identifier (Meter ID)								
349 Cemetery Rd	0820 8592	Unknown - Material Unknown				Non-lead - Other	Installation Date	Home built in or after 1986	Unknown - Material Unknown
434 Cemetery Rd	1936 2910	Unknown - Material Unknown				Non-lead - Other	Installation Date	Home built in or after 1986	Unknown - Material Unknown
362 Cemetery Rd	2024 5365	Unknown - Material Unknown				Non-lead - Other	Installation Date	Home built in or after 1986	Unknown - Material Unknown
441 Cemetery Rd	21210 3140	Unknown - Material Unknown				Non-lead - Other	Installation Date	Home built in or after 1986	Unknown - Material Unknown
435 Cemetery Rd	1927 1066	Unknown - Material Unknown				Non-lead - Other	Installation Date	Home built in or after 1986	Unknown - Material Unknown
450 Cemetery Rd	1949 7453	Unknown - Material Unknown				Non-lead - Other	Installation Date	Home built in or after 1986	Unknown - Material Unknown
503 Cemetery Rd	21205 6657	Unknown - Material Unknown				Non-lead - Other	Installation Date	Home built in or after 1986	Unknown - Material Unknown
276 Champion Rd	1017 5386	Unknown - Material Unknown				Non-lead - Other	Installation Date	Home built in or after 1986	Unknown - Material Unknown
269 Champion Rd	1017 4255	Unknown - Material Unknown				Non-lead - Other	Installation Date	Home built in or after 1986	Unknown - Material Unknown
515 Cemetery Rd	21205 6677	Unknown - Material Unknown				Non-lead - Other	Installation Date	Home built in or after 1986	Unknown - Material Unknown
305 Champion Rd	0981 8066	Unknown - Material Unknown				Non-lead - Other	Installation Date	Home built in or after 1986	Unknown - Material Unknown
339 Champion RD	0997 2743	Unknown - Material Unknown				Non-lead - Other	Installation Date	Home built in or after 1986	Unknown - Material Unknown
358 Champion RD	0981 8067	Unknown - Material Unknown				Non-lead - Other	Installation Date	Home built in or after 1986	Unknown - Material Unknown
387 Champion RD	0981 8068	Unknown - Material Unknown				Non-lead - Other	Installation Date	Home built in or after 1986	Unknown - Material Unknown
392 Champion Rd	0981 8069	Unknown - Material Unknown				Non-lead - Other	Installation Date	Home built in or after 1986	Unknown - Material Unknown
474 Champion RD	1015 4702	Unknown - Material Unknown				Non-lead - Other	Installation Date	Home built in or after 1986	Unknown - Material Unknown
491 Champion Rd	1019 9024	Unknown - Material Unknown				Non-lead - Other	Installation Date	Home built in or after 1986	Unknown - Material Unknown
504 Champion RD	1015 4691	Unknown - Material Unknown				Non-lead - Other	Installation Date	Home built in or after 1986	Unknown - Material Unknown
129 Charleston Dr	2121 71721	Unknown - Material Unknown				Non-lead - Other	Installation Date	Home built in or after 1986	Unknown - Material Unknown
136 Charleston Dr	2008 6850	Unknown - Material Unknown				Non-lead - Other	Installation Date	Home built in or after 1986	Unknown - Material Unknown
141 Charleston Dr	1956 3942	Unknown - Material Unknown				Non-lead - Other	Installation Date	Home built in or after 1986	Unknown - Material Unknown
404 Chehalis St	2330 9456	Unknown - Material Unknown				Unknown - Material Unknown			Unknown - Material Unknown

**City of Kalama
Lead Service Inventory - September 2024**

Location Information		System-Owned Portion				Customer-Owned Portion			Entire Service Line Material Classification (required)
Location Identifier (required)		System-Owned Portion Service Line Material Classification (required)	If Non-Lead in Column D, Was Material Ever Previously Lead?	Basis of Material Classification (required)	Notes	Customer-Owned Portion Service Line Material Classification (required)	Basis of Material Classification (required)	Notes	
Street Address	Other Location Identifier (Meter ID)								
405 Chehalis St	0981 8097	Unknown - Material Unknown				Unknown - Material Unknown			Unknown - Material Unknown
406 Chehalis ST	1994 5435	Unknown - Material Unknown				Unknown - Material Unknown			Unknown - Material Unknown
422 Chehalis St	0981 7998	Unknown - Material Unknown				Unknown - Material Unknown			Unknown - Material Unknown
424 Chehalis ST	0981 7994	Unknown - Material Unknown				Unknown - Material Unknown			Unknown - Material Unknown
0320 China Garden RD	0981 7882	Unknown - Material Unknown				Unknown - Material Unknown			Unknown - Material Unknown
0358 China Garden Rd	0981 7888	Unknown - Material Unknown				Unknown - Material Unknown			Unknown - Material Unknown
0380 China Garden RD	1949 6574	Unknown - Material Unknown				Unknown - Material Unknown			Unknown - Material Unknown
0531 China Garden RD	2008 6839	Unknown - Material Unknown				Unknown - Material Unknown			Unknown - Material Unknown
0693 China Garden Rd	1090 5507	Unknown - Material Unknown				Unknown - Material Unknown			Unknown - Material Unknown
0707 China Garden Rd	0954 9672	Unknown - Material Unknown				Unknown - Material Unknown			Unknown - Material Unknown
0706 China Garden RD	2024 5236	Unknown - Material Unknown				Unknown - Material Unknown			Unknown - Material Unknown
0724 China Garden RD	1956 3961	Unknown - Material Unknown				Non-lead - Other	Installation Date	Home built in or after 1986	Unknown - Material Unknown
0747 China Garden RD	1994 5436	Unknown - Material Unknown				Unknown - Material Unknown			Unknown - Material Unknown
0800 China Garden RD	1927 9442	Non-lead - Other		Installation Date		Non-lead - Other	Installation Date	Home built in or after 1986	Non-lead - Other
0825 China Garden Rd	1993 1493	Non-lead - Other		Installation Date		Unknown - Material Unknown			Unknown - Material Unknown
0955 China Garden Rd	0981 8014	Non-lead - Other		Installation Date		Non-lead - Other	Installation Date	Home built in or after 1986	Non-lead - Other
0548 China Garden Rd, High School	21110 0821	Unknown - Material Unknown				Unknown - Material Unknown			Unknown - Material Unknown
1072 China Garden Rd Unit B	1022 5007	Non-lead - Other		Installation Date		Non-lead - Other	Installation Date	Home built in or after 1986	Non-lead - Other
1072 China Garden Rd Unit A	1110 9846	Non-lead - Other		Installation Date		Non-lead - Other	Installation Date	Home built in or after 1986	Non-lead - Other
1081 China Garden Rd	1022 4839	Non-lead - Other		Installation Date		Non-lead - Other	Installation Date	Home built in or after 1986	Non-lead - Other
1093 China Garden RD	1107 4955	Unknown - Material Unknown				Non-lead - Other	Installation Date	Home built in or after 1986	Unknown - Material Unknown
1092 China Garden Rd	0981 8015	Non-lead - Other		Installation Date		Non-lead - Other	Installation Date	Home built in or after 1986	Non-lead - Other

**City of Kalama
Lead Service Inventory - September 2024**

Location Information		System-Owned Portion				Customer-Owned Portion			Entire Service Line Material Classification (required)
Location Identifier (required)		System-Owned Portion Service Line Material Classification (required)	If Non-Lead in Column D, Was Material Ever Previously Lead?	Basis of Material Classification (required)	Notes	Customer-Owned Portion Service Line Material Classification (required)	Basis of Material Classification (required)	Notes	
Street Address	Other Location Identifier (Meter ID)								
1101 China Garden RD	2024 5321	Unknown - Material Unknown				Non-lead - Other	Installation Date	Home built in or after 1986	Unknown - Material Unknown
1143 China Garden RD	2008 6876	Unknown - Material Unknown				Unknown - Material Unknown			Unknown - Material Unknown
1115 China Garden RD	2024 5279	Unknown - Material Unknown				Non-lead - Other	Installation Date	Home built in or after 1986	Unknown - Material Unknown
1144 China Garden RD	2024 5240	Unknown - Material Unknown				Unknown - Material Unknown			Unknown - Material Unknown
1185 China Garden RD	21217 1618	Unknown - Material Unknown				Unknown - Material Unknown			Unknown - Material Unknown
1194 China Garden RD	1949 6602	Unknown - Material Unknown				Non-lead - Other	Installation Date	Home built in or after 1986	Unknown - Material Unknown
1197 China Garden Rd	21205 6655	Unknown - Material Unknown				Unknown - Material Unknown			Unknown - Material Unknown
1198 China Garden Rd	1154 7081	Unknown - Material Unknown				Unknown - Material Unknown			Unknown - Material Unknown
1228 China Garden RD	2121 71722	Unknown - Material Unknown				Unknown - Material Unknown			Unknown - Material Unknown
1231 China Garden RD	21217 1629	Unknown - Material Unknown				Unknown - Material Unknown			Unknown - Material Unknown
1255 China Garden Rd	1927 1083	Unknown - Material Unknown				Non-lead - Other	Installation Date	Home built in or after 1986	Unknown - Material Unknown
1303 China Garden RD	2009 6265	Unknown - Material Unknown				Unknown - Material Unknown			Unknown - Material Unknown
1309 China Garden RD	1949 6617	Unknown - Material Unknown				Unknown - Material Unknown			Unknown - Material Unknown
1320 China Garden RD	1927 9374	Unknown - Material Unknown				Unknown - Material Unknown			Unknown - Material Unknown
1339 China Garden Rd	2024 5347	Unknown - Material Unknown				Non-lead - Other	Installation Date	Home built in or after 1986	Unknown - Material Unknown
508 Cliff Ct	2024 5241	Non-lead - Other		Installation Date	Water main installed after 1986	Non-lead - Other	Installation Date	Home built in or after 1986	Non-lead - Other
1345 China Garden RD	2024 5239	Unknown - Material Unknown				Non-lead - Other	Installation Date	Home built in or after 1986	Unknown - Material Unknown
510 Cliff Ct	2009 6284	Non-lead - Other		Installation Date	Water main installed after 1986	Non-lead - Other	Installation Date	Home built in or after 1986	Non-lead - Other
512 Cliff Ct	1022 5076	Non-lead - Other		Installation Date	Water main installed after 1986	Non-lead - Other	Installation Date	Home built in or after 1986	Non-lead - Other
514 Cliff Ct	1090 5819	Non-lead - Other		Installation Date	Water main installed after 1986	Non-lead - Other	Installation Date	Home built in or after 1986	Non-lead - Other
516 Cliff Ct	0981 7852	Non-lead - Other		Installation Date	Water main installed after 1986	Non-lead - Other	Installation Date	Home built in or after 1986	Non-lead - Other
1690 Cloverdale Lp	1022 5033	Unknown - Material Unknown				Non-lead - Other	Installation Date	Home built in or after 1986	Unknown - Material Unknown
1700 Cloverdale Lp	1022 5031	Unknown - Material Unknown				Unknown - Material Unknown			Unknown - Material Unknown
1705 Cloverdale LP	1022 5036	Unknown - Material Unknown				Unknown - Material Unknown			Unknown - Material Unknown
1720 Cloverdale LP	1022 5032	Unknown - Material Unknown				Non-lead - Other	Installation Date	Home built in or after 1986	Unknown - Material Unknown

**City of Kalama
Lead Service Inventory - September 2024**

Location Information		System-Owned Portion				Customer-Owned Portion			Entire Service Line Material Classification (required)
Location Identifier (required)		System-Owned Portion Service Line Material Classification (required)	If Non-Lead in Column D, Was Material Ever Previously Lead?	Basis of Material Classification (required)	Notes	Customer-Owned Portion Service Line Material Classification (required)	Basis of Material Classification (required)	Notes	
Street Address	Other Location Identifier (Meter ID)								
1728 Cloverdale LP	1022 5039	Unknown - Material Unknown			Water main installed post 1986	Unknown - Material Unknown			Unknown - Material Unknown
1730 Cloverdale Lp	1022 5037	Unknown - Material Unknown				Unknown - Material Unknown			Unknown - Material Unknown
1800 Cloverdale Lp	1022 5034	Unknown - Material Unknown				Unknown - Material Unknown			Unknown - Material Unknown
Stadium, China Garden RD	2111 1963	Non-lead - Other		Installation Date		Unknown - Material Unknown			Unknown - Material Unknown
Elementary/Kitchen, China Garden Rd	21110 3585	Non-lead - Other		Installation Date		Unknown - Material Unknown			Unknown - Material Unknown
191 Cloverdale Rd	1022 5041	Unknown - Material Unknown				Unknown - Material Unknown			Unknown - Material Unknown
190 Cloverdale Rd	2330 9461	Unknown - Material Unknown				Unknown - Material Unknown			Unknown - Material Unknown
1800 S Cloverdale Lp	2009 6302	Unknown - Material Unknown				Unknown - Material Unknown			Unknown - Material Unknown
194 Cloverdale Rd	21217 1654	Unknown - Material Unknown				Unknown - Material Unknown			Unknown - Material Unknown
196 Cloverdale Rd	2330 9468	Unknown - Material Unknown				Unknown - Material Unknown			Unknown - Material Unknown
195 Cloverdale Rd	2024 5297	Non-lead - Other		Installation Date	Non-lead - Other	Installation Date	Home built in or after 1986	Non-lead - Other	
0197, Cloverdale Rd, A	1129 3485	Non-lead - Other		Installation Date	Non-lead - Other	Installation Date	Home built in or after 1986	Non-lead - Other	
0199, Cloverdale Rd, B	1135 1475	Non-lead - Other		Installation Date	Non-lead - Other	Installation Date	Home built in or after 1986	Non-lead - Other	
0197, Cloverdale Rd, B	1090 5511	Non-lead - Other		Installation Date	Water main installed after 1986	Non-lead - Other	Installation Date	Home built in or after 1986	Non-lead - Other
0199, Cloverdale Rd, A	1107 4980	Non-lead - Other		Installation Date	Water main installed after 1986	Non-lead - Other	Installation Date	Home built in or after 1986	Non-lead - Other
205 Cloverdale Rd, A	1107 4981	Non-lead - Other		Installation Date	Non-lead - Other	Installation Date	Home built in or after 1986	Non-lead - Other	
213 Cloverdale RD	2018 1105	Non-lead - Other		Installation Date	Non-lead - Other	Installation Date	Home built in or after 1986	Non-lead - Other	
215 Cloverdale Rd	0907 9462	Non-lead - Other		Installation Date	Water main installed after 1986	Non-lead - Other	Installation Date	Home built in or after 1986	Non-lead - Other
205 Cloverdale Rd, B	21217 1714	Non-lead - Other		Installation Date		Non-lead - Other	Installation Date	Home built in or after 1986	Non-lead - Other
501 Cloverdale RD	2024 5334	Unknown - Material Unknown				Unknown - Material Unknown			Unknown - Material Unknown
503 Cloverdale Rd	1927 1110	Unknown - Material Unknown			Unknown - Material Unknown			Unknown - Material Unknown	
226 Cloverdale Rd, 1-8	0907 9465	Non-lead - Other		Installation Date	Unknown - Material Unknown			Unknown - Material Unknown	
226 Cloverdale Rd, 9-16	0907 9464	Unknown - Material Unknown			Unknown - Material Unknown			Unknown - Material Unknown	
520 Cloverdale RD	21205 6623	Unknown - Material Unknown			Non-lead - Other	Installation Date	Home built in or after 1986	Unknown - Material Unknown	

**City of Kalama
Lead Service Inventory - September 2024**

Location Information		System-Owned Portion				Customer-Owned Portion			Entire Service Line Material Classification (required)
Location Identifier (required)		System-Owned Portion Service Line Material Classification (required)	If Non-Lead in Column D, Was Material Ever Previously Lead?	Basis of Material Classification (required)	Notes	Customer-Owned Portion Service Line Material Classification (required)	Basis of Material Classification (required)	Notes	
Street Address	Other Location Identifier (Meter ID)								
529 Cloverdale Rd	1129 3502	Unknown - Material Unknown				Unknown - Material Unknown			Unknown - Material Unknown
530 Cloverdale Rd	704755.00	Unknown - Material Unknown				Unknown - Material Unknown			Unknown - Material Unknown
540 Cloverdale Rd	1909 3669	Unknown - Material Unknown				Unknown - Material Unknown			Unknown - Material Unknown
607 Cloverdale RD	2009 6342	Unknown - Material Unknown				Unknown - Material Unknown			Unknown - Material Unknown
613 Cloverdale RD	21205 6625	Unknown - Material Unknown				Non-lead - Other	Installation Date	Home built in or after 1986	Unknown - Material Unknown
616 Cloverdale RD	1956 3955	Unknown - Material Unknown				Unknown - Material Unknown			Unknown - Material Unknown
618 Cloverdale RD	2121 03121	Unknown - Material Unknown				Unknown - Material Unknown			Unknown - Material Unknown
624 Cloverdale RD	1022 4906	Unknown - Material Unknown				Unknown - Material Unknown			Unknown - Material Unknown
629 Cloverdale RD	0981 8028	Unknown - Material Unknown				Non-lead - Other	Installation Date	Home built in or after 1986	Unknown - Material Unknown
631 Cloverdale RD	0981 8029	Unknown - Material Unknown				Unknown - Material Unknown			Unknown - Material Unknown
633 Cloverdale RD	1019 9053	Unknown - Material Unknown				Unknown - Material Unknown			Unknown - Material Unknown
639 Cloverdale RD	0981 8025	Unknown - Material Unknown				Non-lead - Other	Installation Date	Home built in or after 1986	Unknown - Material Unknown
804 Cloverdale RD	21205 6624	Unknown - Material Unknown				Non-lead - Other	Installation Date	Home built in or after 1986	Unknown - Material Unknown
751 Cloverdale Rd	1019 9054	Unknown - Material Unknown				Non-lead - Other	Installation Date	Home built in or after 1986	Unknown - Material Unknown
808 Cloverdale RD	1019 9056	Unknown - Material Unknown				Unknown - Material Unknown			Unknown - Material Unknown
830 Cloverdale RD	1017 2718	Unknown - Material Unknown				Unknown - Material Unknown			Unknown - Material Unknown
840 Cloverdale RD	1017 2716	Unknown - Material Unknown				Unknown - Material Unknown			Unknown - Material Unknown
838 Cloverdale RD	1019 9055	Unknown - Material Unknown				Non-lead - Other	Installation Date	Home built in or after 1986	Unknown - Material Unknown
836 Cloverdale Rd	1024 4035	Unknown - Material Unknown				Non-lead - Other	Installation Date	Home built in or after 1986	Unknown - Material Unknown
841 Cloverdale Rd	1017 2717	Unknown - Material Unknown				Non-lead - Other	Installation Date	Home built in or after 1986	Unknown - Material Unknown
870 Cloverdale RD	1017 2715	Unknown - Material Unknown				Non-lead - Other	Installation Date	Home built in or after 1986	Unknown - Material Unknown
872 Cloverdale Rd	1017 2719	Unknown - Material Unknown				Non-lead - Other	Installation Date	Home built in or after 1986	Unknown - Material Unknown

**City of Kalama
Lead Service Inventory - September 2024**

Location Information		System-Owned Portion				Customer-Owned Portion			Entire Service Line Material Classification (required)
Location Identifier (required)		System-Owned Portion Service Line Material Classification (required)	If Non-Lead in Column D, Was Material Ever Previously Lead?	Basis of Material Classification (required)	Notes	Customer-Owned Portion Service Line Material Classification (required)	Basis of Material Classification (required)	Notes	
Street Address	Other Location Identifier (Meter ID)								
874 Cloverdale RD	1017 4756	Unknown - Material Unknown				Non-lead - Other	Installation Date	Home built in or after 1986	Unknown - Material Unknown
876 Cloverdale RD	1017 4257	Unknown - Material Unknown				Non-lead - Other	Installation Date	Home built in or after 1986	Unknown - Material Unknown
888 Cloverdale RD	1017 2720	Unknown - Material Unknown				Unknown - Material Unknown			Unknown - Material Unknown
904 Cloverdale Rd	0838 8308	Unknown - Material Unknown				Non-lead - Other	Installation Date	Home built in or after 1986	Unknown - Material Unknown
909 Cloverdale RD	1019 9057	Unknown - Material Unknown				Unknown - Material Unknown			Unknown - Material Unknown
1002 Cloverdale RD	1019 9058	Unknown - Material Unknown				Unknown - Material Unknown			Unknown - Material Unknown
1004 Cloverdale RD	1019 9035	Unknown - Material Unknown				Non-lead - Other	Installation Date	Home built in or after 1986	Unknown - Material Unknown
1021 Cloverdale RD	1017 2725	Unknown - Material Unknown				Unknown - Material Unknown			Unknown - Material Unknown
1014 Cloverdale Rd	2008 6870	Unknown - Material Unknown				Non-lead - Other	Installation Date	Home built in or after 1986	Unknown - Material Unknown
1024 Cloverdale RD	1017 2724	Unknown - Material Unknown				Unknown - Material Unknown			Unknown - Material Unknown
1034 Cloverdale Rd	1019 9036	Unknown - Material Unknown				Non-lead - Other	Installation Date	Home built in or after 1986	Unknown - Material Unknown
1051 Cloverdale RD	0981 8041	Unknown - Material Unknown				Non-lead - Other	Installation Date	Home built in or after 1986	Unknown - Material Unknown
1050 Cloverdale RD	1017 4250	Unknown - Material Unknown				Non-lead - Other	Installation Date	Home built in or after 1986	Unknown - Material Unknown
1053B Cloverdale RD	1017 4251	Unknown - Material Unknown				Non-lead - Other	Installation Date	Home built in or after 1986	Unknown - Material Unknown
1053A Cloverdale Rd	1017 4253	Unknown - Material Unknown				Unknown - Material Unknown			Unknown - Material Unknown
1056 Cloverdale RD	1024 4043	Unknown - Material Unknown				Non-lead - Other	Installation Date	Home built in or after 1986	Unknown - Material Unknown
1055 Cloverdale Rd	1017 4249	Unknown - Material Unknown				Unknown - Material Unknown			Unknown - Material Unknown
1059 Cloverdale Rd	1107 4956	Unknown - Material Unknown				Non-lead - Other	Installation Date	Home built in or after 1986	Unknown - Material Unknown
1060 Cloverdale Rd	1017 4254	Unknown - Material Unknown				Non-lead - Other	Installation Date	Home built in or after 1986	Unknown - Material Unknown
1063 Cloverdale RD	1019 9068	Unknown - Material Unknown				Non-lead - Other	Installation Date	Home built in or after 1986	Unknown - Material Unknown
1061 Cloverdale RD	1024 4041	Unknown - Material Unknown				Non-lead - Other	Installation Date	Home built in or after 1986	Unknown - Material Unknown
1064 Cloverdale RD	0981 7862	Unknown - Material Unknown				Non-lead - Other	Installation Date	Home built in or after 1986	Unknown - Material Unknown

**City of Kalama
Lead Service Inventory - September 2024**

Location Information		System-Owned Portion				Customer-Owned Portion			Entire Service Line Material Classification (required)
Location Identifier (required)		System-Owned Portion Service Line Material Classification (required)	If Non-Lead in Column D, Was Material Ever Previously Lead?	Basis of Material Classification (required)	Notes	Customer-Owned Portion Service Line Material Classification (required)	Basis of Material Classification (required)	Notes	
Street Address	Other Location Identifier (Meter ID)								
1065 Cloverdale RD	0981 7863	Unknown - Material Unknown				Non-lead - Other	Installation Date	Home built in or after 1986	Unknown - Material Unknown
1080 Cloverdale RD	0981 7865	Unknown - Material Unknown				Non-lead - Other	Installation Date	Home built in or after 1986	Unknown - Material Unknown
1070 Cloverdale RD	0981 7864	Unknown - Material Unknown				Unknown - Material Unknown			Unknown - Material Unknown
1101 Cloverdale Rd	1075 0127	Unknown - Material Unknown				Non-lead - Other	Installation Date	Home built in or after 1986	Unknown - Material Unknown
1213 Cloverdale Rd	0981 8113	Unknown - Material Unknown				Non-lead - Other	Installation Date	Home built in or after 1986	Unknown - Material Unknown
1221 Cloverdale Rd	0981 8108	Unknown - Material Unknown				Unknown - Material Unknown			Unknown - Material Unknown
1297 Cloverdale RD	1022 4989	Unknown - Material Unknown				Unknown - Material Unknown			Unknown - Material Unknown
1257 Cloverdale Rd	1129 3509	Unknown - Material Unknown				Non-lead - Other	Installation Date	Home built in or after 1986	Unknown - Material Unknown
1220, -1/2 Cloverdale RD	0981 8109	Unknown - Material Unknown				Unknown - Material Unknown			Unknown - Material Unknown
1301 Cloverdale RD	1022 4991	Unknown - Material Unknown				Non-lead - Other	Installation Date	Home built in or after 1986	Unknown - Material Unknown
1309 Cloverdale RD	1022 4992	Unknown - Material Unknown				Unknown - Material Unknown			Unknown - Material Unknown
1304 Cloverdale Rd	1022 4990	Unknown - Material Unknown				Unknown - Material Unknown			Unknown - Material Unknown
1312 Cloverdale RD	1022 5024	Unknown - Material Unknown				Non-lead - Other	Installation Date	Home built in or after 1986	Unknown - Material Unknown
1313 Cloverdale RD	1022 4993	Unknown - Material Unknown				Unknown - Material Unknown			Unknown - Material Unknown
1317 Cloverdale RD	1022 4994	Unknown - Material Unknown				Unknown - Material Unknown			Unknown - Material Unknown
1324 Cloverdale Rd	1022 5177	Unknown - Material Unknown				Unknown - Material Unknown			Unknown - Material Unknown
1320 Cloverdale RD	1022 5023	Unknown - Material Unknown				Unknown - Material Unknown			Unknown - Material Unknown
1328 Cloverdale Rd	1022 5179	Unknown - Material Unknown				Unknown - Material Unknown			Unknown - Material Unknown
1318 Cloverdale Rd	1022 5021	Unknown - Material Unknown				Unknown - Material Unknown			Unknown - Material Unknown
1460 Cloverdale Rd	1120 9927	Unknown - Material Unknown				Non-lead - Other	Installation Date	Home built in or after 1986	Unknown - Material Unknown
1500 Cloverdale Rd	0996 0447	Unknown - Material Unknown				Non-lead - Other	Installation Date	Home built in or after 1986	Unknown - Material Unknown
1508 Cloverdale Rd	1022 5057	Unknown - Material Unknown				Non-lead - Other	Installation Date	Home built in or after 1986	Unknown - Material Unknown

**City of Kalama
Lead Service Inventory - September 2024**

Location Information		System-Owned Portion				Customer-Owned Portion			Entire Service Line Material Classification (required)
Location Identifier (required)		System-Owned Portion Service Line Material Classification (required)	If Non-Lead in Column D, Was Material Ever Previously Lead?	Basis of Material Classification (required)	Notes	Customer-Owned Portion Service Line Material Classification (required)	Basis of Material Classification (required)	Notes	
Street Address	Other Location Identifier (Meter ID)								
1501 Cloverdale Rd	1022 5056	Unknown - Material Unknown				Unknown - Material Unknown			Unknown - Material Unknown
1540 Cloverdale Rd	2008 6878	Unknown - Material Unknown				Non-lead - Other	Installation Date	Home built in or after 1986	Unknown - Material Unknown
1603 Cloverdale Rd	1022 5058	Unknown - Material Unknown				Unknown - Material Unknown			Unknown - Material Unknown
1620 Cloverdale Rd	1022 5060	Unknown - Material Unknown				Unknown - Material Unknown			Unknown - Material Unknown
1625 Cloverdale Rd	1022 5059	Unknown - Material Unknown				Unknown - Material Unknown			Unknown - Material Unknown
1807 Cloverdale Rd	1022 5046	Unknown - Material Unknown				Non-lead - Other	Installation Date	Home built in or after 1986	Unknown - Material Unknown
1645 Cloverdale Rd	1022 5035	Unknown - Material Unknown				Unknown - Material Unknown			Unknown - Material Unknown
1810 Cloverdale Rd	1022 5044	Unknown - Material Unknown				Unknown - Material Unknown			Unknown - Material Unknown
1817 Cloverdale RD	1022 5048	Unknown - Material Unknown				Non-lead - Other	Installation Date	Home built in or after 1986	Unknown - Material Unknown
1832 Cloverdale Rd	1019 9042	Unknown - Material Unknown				Unknown - Material Unknown			Unknown - Material Unknown
1821 Cloverdale Rd	1022 5043	Unknown - Material Unknown				Unknown - Material Unknown			Unknown - Material Unknown
1836 Cloverdale Rd	1019 9044	Unknown - Material Unknown				Unknown - Material Unknown			Unknown - Material Unknown
1835 Cloverdale Rd	1022 5047	Unknown - Material Unknown				Unknown - Material Unknown			Unknown - Material Unknown
1909 Cloverdale Rd	1022 5078	Unknown - Material Unknown				Unknown - Material Unknown			Unknown - Material Unknown
1839 Cloverdale Rd	1022 5045	Unknown - Material Unknown				Unknown - Material Unknown			Unknown - Material Unknown
1919 Cloverdale Rd	1022 5160	Unknown - Material Unknown				Non-lead - Other	Installation Date	Home built in or after 1986	Unknown - Material Unknown
1910 Cloverdale Rd	1019 9045	Unknown - Material Unknown				Non-lead - Other	Installation Date	Home built in or after 1986	Unknown - Material Unknown
1920 Cloverdale Rd	1019 9046	Unknown - Material Unknown				Non-lead - Other	Installation Date	Home built in or after 1986	Unknown - Material Unknown
1950 Cloverdale Rd	1022 5159	Unknown - Material Unknown				Non-lead - Other	Installation Date	Home built in or after 1986	Unknown - Material Unknown
2050 Cloverdale Rd	1022 5137	Unknown - Material Unknown				Unknown - Material Unknown			Unknown - Material Unknown
2041 Cloverdale Rd	1022 5161	Unknown - Material Unknown				Unknown - Material Unknown			Unknown - Material Unknown
1401 S Cloverdale Rd	1022 4971	Unknown - Material Unknown				Unknown - Material Unknown			Unknown - Material Unknown

**City of Kalama
Lead Service Inventory - September 2024**

Location Information		System-Owned Portion				Customer-Owned Portion			Entire Service Line Material Classification (required)
Location Identifier (required)		System-Owned Portion Service Line Material Classification (required)	If Non-Lead in Column D, Was Material Ever Previously Lead?	Basis of Material Classification (required)	Notes	Customer-Owned Portion Service Line Material Classification (required)	Basis of Material Classification (required)	Notes	
Street Address	Other Location Identifier (Meter ID)								
1404 S Cloverdale Rd	1022 4972	Unknown - Material Unknown				Unknown - Material Unknown			Unknown - Material Unknown
1405 S Cloverdale Rd	1022 4976	Unknown - Material Unknown				Unknown - Material Unknown			Unknown - Material Unknown
1414 S Cloverdale Rd	1022 4975	Unknown - Material Unknown				Unknown - Material Unknown			Unknown - Material Unknown
1405 S, C Cloverdale Rd	1993 1496	Unknown - Material Unknown				Unknown - Material Unknown			Unknown - Material Unknown
1420 S Cloverdale Rd	1022 4968	Unknown - Material Unknown				Non-lead - Other	Installation Date	Home built in or after 1986	Unknown - Material Unknown
1415 S Cloverdale Rd	1022 5055	Unknown - Material Unknown				Unknown - Material Unknown			Unknown - Material Unknown
1492 S Cloverdale Rd	1022 4967	Unknown - Material Unknown				Unknown - Material Unknown			Unknown - Material Unknown
1493 S Cloverdale Rd	1022 4966	Unknown - Material Unknown				Unknown - Material Unknown			Unknown - Material Unknown
1496 S Cloverdale Rd	1022 4965	Unknown - Material Unknown				Unknown - Material Unknown			Unknown - Material Unknown
1524 S Cloverdale Rd	1022 4958	Unknown - Material Unknown				Unknown - Material Unknown			Unknown - Material Unknown
1526 S Cloverdale Rd	1022 4956	Unknown - Material Unknown				Unknown - Material Unknown			Unknown - Material Unknown
1542 S Cloverdale Rd	1022 4930	Non-lead - Other		Installation Date		Unknown - Material Unknown			Unknown - Material Unknown
1542-T S Cloverdale Rd	1022 4932	Non-lead - Other		Installation Date		Unknown - Material Unknown			Unknown - Material Unknown
1608 S Cloverdale Rd	1022 4939	Non-lead - Other		Installation Date		Non-lead - Other	Installation Date	Home built in or after 1986	Non-lead - Other
1564 S Cloverdale Rd	1022 4929	Non-lead - Other		Installation Date		Unknown - Material Unknown			Unknown - Material Unknown
1610 S Cloverdale Rd	1022 4934	Non-lead - Other		Installation Date		Unknown - Material Unknown			Unknown - Material Unknown
1612 S Cloverdale Rd	1022 4940	Non-lead - Other		Installation Date		Non-lead - Other	Installation Date	Home built in or after 1986	Non-lead - Other
1621 S Cloverdale Rd	1022 4938	Non-lead - Other		Installation Date		Non-lead - Other	Installation Date	Home built in or after 1986	Non-lead - Other
1617 S Cloverdale Rd	1022 4937	Unknown - Material Unknown				Unknown - Material Unknown			Unknown - Material Unknown
1615 S Cloverdale Rd	1022 4931	Non-lead - Other		Installation Date		Non-lead - Other	Installation Date	Home built in or after 1986	Non-lead - Other
1623 S Cloverdale Rd	1022 4936	Non-lead - Other		Installation Date		Non-lead - Other	Installation Date	Home built in or after 1986	Non-lead - Other
1627 S Cloverdale Rd	0981 8082	Non-lead - Other		Installation Date		Non-lead - Other	Installation Date	Home built in or after 1986	Non-lead - Other

**City of Kalama
Lead Service Inventory - September 2024**

Location Information		System-Owned Portion				Customer-Owned Portion			Entire Service Line Material Classification (required)
Location Identifier (required)		System-Owned Portion Service Line Material Classification (required)	If Non-Lead in Column D, Was Material Ever Previously Lead?	Basis of Material Classification (required)	Notes	Customer-Owned Portion Service Line Material Classification (required)	Basis of Material Classification (required)	Notes	
Street Address	Other Location Identifier (Meter ID)								
1629 S Cloverdale Rd	1022 4935	Unknown - Material Unknown				Unknown - Material Unknown			Unknown - Material Unknown
1631 S Cloverdale Rd	1022 4981	Non-lead - Other		Installation Date		Non-lead - Other	Installation Date	Home built in or after 1986	Non-lead - Other
1633 S Cloverdale Rd	1022 4886	Non-lead - Other		Installation Date		Non-lead - Other	Installation Date	Home built in or after 1986	Non-lead - Other
1736 S Cloverdale Rd	0820 8599	Non-lead - Other		Installation Date		Unknown - Material Unknown			Unknown - Material Unknown
1737 S Cloverdale Rd	1022 4884	Non-lead - Other		Installation Date		Unknown - Material Unknown			Unknown - Material Unknown
1741 S Cloverdale Rd	1022 4885	Non-lead - Other		Installation Date		Unknown - Material Unknown			Unknown - Material Unknown
1743 S Cloverdale Rd	1022 4882	Non-lead - Other		Installation Date		Non-lead - Other	Installation Date	Home built in or after 1986	Non-lead - Other
1745 S Cloverdale Rd	1022 5026	Non-lead - Other		Installation Date		Unknown - Material Unknown			Unknown - Material Unknown
1765 S Cloverdale Rd	0981 8034	Non-lead - Other		Installation Date		Non-lead - Other	Installation Date	Home built in or after 1986	Non-lead - Other
1753 S Cloverdale Rd	0981 8031	Non-lead - Other		Installation Date		Non-lead - Other	Installation Date	Home built in or after 1986	Non-lead - Other
0146 Confer Rd	1022 5144	Non-lead - Other		Installation Date		Non-lead - Other	Installation Date	Home built in or after 1986	Non-lead - Other
1775 S Cloverdale Rd	0981 8035	Non-lead - Other		Installation Date		Non-lead - Other	Installation Date	Home built in or after 1986	Non-lead - Other
0194 Confer RD	1022 5030	Non-lead - Other		Installation Date	Water main installed after 1986	Non-lead - Other	Installation Date	Home built in or after 1986	Non-lead - Other
0200 Confer Rd	1022 5028	Non-lead - Other		Installation Date		Unknown - Material Unknown			Unknown - Material Unknown
0209 Confer Rd	1022 5139	Non-lead - Other		Installation Date		Non-lead - Other	Installation Date	Home built in or after 1986	Non-lead - Other
0199 Confer Rd	1022 5140	Non-lead - Other		Installation Date		Non-lead - Other	Installation Date	Home built in or after 1986	Non-lead - Other
0249 Confer RD	1022 4890	Non-lead - Other		Installation Date		Non-lead - Other	Installation Date	Home built in or after 1986	Non-lead - Other
0260 Confer Rd	0997 2745	Non-lead - Other		Installation Date		Non-lead - Other	Installation Date	Home built in or after 1986	Non-lead - Other
0279 Confer Rd	1022 5136	Non-lead - Other		Installation Date		Non-lead - Other	Installation Date	Home built in or after 1986	Non-lead - Other
0292 Confer RD	1022 5190	Non-lead - Other		Installation Date		Non-lead - Other	Installation Date	Home built in or after 1986	Non-lead - Other
0302 Confer RD	1022 5189	Non-lead - Other		Installation Date		Unknown - Material Unknown			Unknown - Material Unknown
0296 Confer Rd	1019 9064	Non-lead - Other		Installation Date		Non-lead - Other	Installation Date	Home built in or after 1986	Non-lead - Other
0287 Confer Rd	1022 5131	Non-lead - Other		Installation Date		Non-lead - Other	Installation Date	Home built in or after 1986	Non-lead - Other
0303 Confer RD	1022 5132	Non-lead - Other		Installation Date		Unknown - Material Unknown			Unknown - Material Unknown
0313 Confer RD	1022 5129	Non-lead - Other		Installation Date		Non-lead - Other	Installation Date	Home built in or after 1986	Non-lead - Other
0316 Confer Rd	21235 8742	Non-lead - Other		Installation Date		Unknown - Material Unknown			Unknown - Material Unknown
0326 Confer RD	1022 5128	Non-lead - Other		Installation Date		Unknown - Material Unknown			Unknown - Material Unknown
0331 Confer Rd	1022 5130	Non-lead - Other		Installation Date		Non-lead - Other	Installation Date	Home built in or after 1986	Non-lead - Other

**City of Kalama
Lead Service Inventory - September 2024**

Location Information		System-Owned Portion				Customer-Owned Portion			Entire Service Line Material Classification (required)
Location Identifier (required)		System-Owned Portion Service Line Material Classification (required)	If Non-Lead in Column D, Was Material Ever Previously Lead?	Basis of Material Classification (required)	Notes	Customer-Owned Portion Service Line Material Classification (required)	Basis of Material Classification (required)	Notes	
Street Address	Other Location Identifier (Meter ID)								
0330 Confer Rd	1019 9043	Non-lead - Other		Installation Date		Unknown - Material Unknown			Unknown - Material Unknown
0326, Confer RD, A	1022 5127	Non-lead - Other		Installation Date		Unknown - Material Unknown			Unknown - Material Unknown
0337 Confer Rd	0332 6666	Non-lead - Other		Installation Date		Unknown - Material Unknown			Unknown - Material Unknown
0340 Confer Rd	1022 5104	Non-lead - Other		Installation Date		Non-lead - Other	Installation Date	Home built in or after 1986	Non-lead - Other
0340-T Confer Rd	1022 5103	Non-lead - Other		Installation Date		Unknown - Material Unknown			Unknown - Material Unknown
0336 Confer Rd	1019 9041	Non-lead - Other		Installation Date		Non-lead - Other	Installation Date	Home built in or after 1986	Non-lead - Other
0401 Confer RD	1022 5105	Non-lead - Other		Installation Date		Non-lead - Other	Installation Date	Home built in or after 1986	Non-lead - Other
0360 Confer RD	1022 5113	Non-lead - Other		Installation Date		Non-lead - Other	Installation Date	Home built in or after 1986	Non-lead - Other
0407 Confer Rd	1022 4829	Non-lead - Other		Installation Date		Non-lead - Other	Installation Date	Home built in or after 1986	Non-lead - Other
0413 Confer Rd	1022 5107	Non-lead - Other		Installation Date		Non-lead - Other	Installation Date	Home built in or after 1986	Non-lead - Other
0419 Confer RD	1022 5106	Non-lead - Other		Installation Date		Unknown - Material Unknown			Unknown - Material Unknown
0415 Confer RD	1022 5108	Non-lead - Other		Installation Date		Unknown - Material Unknown			Unknown - Material Unknown
0502 Confer RD	1022 5112	Non-lead - Other		Installation Date		Unknown - Material Unknown			Unknown - Material Unknown
0621 Confer Rd	1090 5510	Non-lead - Other		Installation Date		Unknown - Material Unknown			Unknown - Material Unknown
0624 Confer RD	1022 5145	Non-lead - Other		Installation Date		Unknown - Material Unknown			Unknown - Material Unknown
0622 Confer RD	1022 5146	Non-lead - Other		Installation Date		Non-lead - Other	Installation Date	Home built in or after 1986	Non-lead - Other
0519 Confer RD	1022 5149	Non-lead - Other		Installation Date		Non-lead - Other	Installation Date	Home built in or after 1986	Non-lead - Other
0765 Confer RD	1022 5148	Non-lead - Other		Installation Date		Unknown - Material Unknown			Unknown - Material Unknown
0771 Confer Rd	1120 9921	Non-lead - Other		Installation Date		Non-lead - Other	Installation Date	Home built in or after 1986	Non-lead - Other
0791 Confer Rd	1022 4916	Non-lead - Other		Installation Date		Non-lead - Other	Installation Date	Home built in or after 1986	Non-lead - Other
0795 Confer Rd	1154 7082	Non-lead - Other		Installation Date		Non-lead - Other	Installation Date	Home built in or after 1986	Non-lead - Other
0808 Confer RD	1022 5110	Non-lead - Other		Installation Date		Unknown - Material Unknown			Unknown - Material Unknown
0885 Confer RD	1022 5147	Non-lead - Other		Installation Date		Non-lead - Other	Installation Date	Home built in or after 1986	Non-lead - Other
0841 Confer Rd	1927 5392	Non-lead - Other		Installation Date		Non-lead - Other	Installation Date	Home built in or after 1986	Non-lead - Other
0897 Confer RD	1022 5109	Non-lead - Other		Installation Date		Non-lead - Other	Installation Date	Home built in or after 1986	Non-lead - Other
0920 Confer RD	1022 5114	Non-lead - Other		Installation Date		Non-lead - Other	Installation Date	Home built in or after 1986	Non-lead - Other
0955 Confer Rd	1027 8302	Non-lead - Other		Installation Date		Non-lead - Other	Installation Date	Home built in or after 1986	Non-lead - Other
785 Confer Rd	2009 6236	Non-lead - Other		Installation Date		Non-lead - Other	Installation Date	Home built in or after 1986	Non-lead - Other
815 Confer Rd	1927 1069	Non-lead - Other		Installation Date		Non-lead - Other	Installation Date	Home built in or after 1986	Non-lead - Other
973 Confer RD	1022 5150	Non-lead - Other		Installation Date		Non-lead - Other	Installation Date	Home built in or after 1986	Non-lead - Other
630 Council Crest Ct	1927 1105	Unknown - Material Unknown				Non-lead - Other	Installation Date	Home built in or after 1986	Unknown - Material Unknown
635 Council Crest Ct	0981 7824	Unknown - Material Unknown				Non-lead - Other	Installation Date	Home built in or after 1986	Unknown - Material Unknown

City of Kalama
Lead Service Inventory - September 2024

Location Information		System-Owned Portion				Customer-Owned Portion			Entire Service Line Material Classification (required)
Location Identifier (required)		System-Owned Portion Service Line Material Classification (required)	If Non-Lead in Column D, Was Material Ever Previously Lead?	Basis of Material Classification (required)	Notes	Customer-Owned Portion Service Line Material Classification (required)	Basis of Material Classification (required)	Notes	
Street Address	Other Location Identifier (Meter ID)								
645 Council Crest Ct	1993 1498	Unknown - Material Unknown				Non-lead - Other	Installation Date	Home built in or after 1986	Unknown - Material Unknown
650 Council Crest CT	0981 7905	Unknown - Material Unknown				Non-lead - Other	Installation Date	Home built in or after 1986	Unknown - Material Unknown
655 Council Crest Ct	0981 7907	Unknown - Material Unknown				Non-lead - Other	Installation Date	Home built in or after 1986	Unknown - Material Unknown
112 Dalyn Ct	1022 4904	Non-lead - Other		Installation Date		Non-lead - Other	Installation Date	Home built in or after 1986	Non-lead - Other
115 Dalyn CT	0981 7936	Non-lead - Other		Installation Date		Non-lead - Other	Installation Date	Home built in or after 1986	Non-lead - Other
660 Council Crest Ct	0981 7858	Unknown - Material Unknown				Non-lead - Other	Installation Date	Home built in or after 1986	Unknown - Material Unknown
116 Dalyn CT	0981 8033	Non-lead - Other		Installation Date		Non-lead - Other	Installation Date	Home built in or after 1986	Non-lead - Other
120 Dalyn Ct	1022 4837	Non-lead - Other		Installation Date		Non-lead - Other	Installation Date	Home built in or after 1986	Non-lead - Other
125 Dalyn CT	0981 7935	Non-lead - Other		Installation Date		Non-lead - Other	Installation Date	Home built in or after 1986	Non-lead - Other
128 Dalyn Ct	1022 4908	Non-lead - Other		Installation Date		Non-lead - Other	Installation Date	Home built in or after 1986	Non-lead - Other
131 Dalyn Ct	0981 7934	Non-lead - Other		Installation Date		Non-lead - Other	Installation Date	Home built in or after 1986	Non-lead - Other
Confer Ridge Landscape	11079 6662	Unknown - Material Unknown				Unknown - Material Unknown			Unknown - Material Unknown
142 Dalyn Ct	1910 7793	Non-lead - Other		Installation Date		Unknown - Material Unknown			Unknown - Material Unknown
134 Dalyn CT	0981 8032	Non-lead - Other		Installation Date		Non-lead - Other	Installation Date	Home built in or after 1986	Non-lead - Other
157 Dalyn Ct	1022 4834	Non-lead - Other		Installation Date		Non-lead - Other	Installation Date	Home built in or after 1986	Non-lead - Other
163 Dalyn CT	0981 8030	Non-lead - Other		Installation Date		Non-lead - Other	Installation Date	Home built in or after 1986	Non-lead - Other
168 Dalyn Ct	1054 9205	Non-lead - Other		Installation Date		Non-lead - Other	Installation Date	Home built in or after 1986	Non-lead - Other
135 Date St	2008 6853	Unknown - Material Unknown				Unknown - Material Unknown			Unknown - Material Unknown
149 Date St	1927 5409	Unknown - Material Unknown				Unknown - Material Unknown			Unknown - Material Unknown
171 Date ST	1154 7094	Unknown - Material Unknown				Unknown - Material Unknown			Unknown - Material Unknown
472 Dave's View Dr	1949 6594	Non-lead - Other		Installation Date		Non-lead - Other	Installation Date	Home built in or after 1986	Non-lead - Other
133 Daves View DR	1024 4021	Non-lead - Other		Installation Date		Non-lead - Other	Installation Date	Home built in or after 1986	Non-lead - Other
125 Daves View DR	1024 4022	Non-lead - Other		Installation Date		Non-lead - Other	Installation Date	Home built in or after 1986	Non-lead - Other
134 Daves View DR	0981 7937	Non-lead - Other		Installation Date		Non-lead - Other	Installation Date	Home built in or after 1986	Non-lead - Other
138 Daves View Dr	0981 7938	Non-lead - Other		Installation Date		Non-lead - Other	Installation Date	Home built in or after 1986	Non-lead - Other
150 Daves View DR	1024 4040	Non-lead - Other		Installation Date		Non-lead - Other	Installation Date	Home built in or after 1986	Non-lead - Other
146 Daves View DR	1024 4039	Non-lead - Other		Installation Date		Non-lead - Other	Installation Date	Home built in or after 1986	Non-lead - Other
140 Daves View DR	1024 4042	Non-lead - Other		Installation Date		Non-lead - Other	Installation Date	Home built in or after 1986	Non-lead - Other
165 Daves View DR	1015 4703	Non-lead - Other		Installation Date		Non-lead - Other	Installation Date	Home built in or after 1986	Non-lead - Other
182 Daves View DR	1015 4706	Non-lead - Other		Installation Date		Non-lead - Other	Installation Date	Home built in or after 1986	Non-lead - Other
153 Daves View Dr	0981 7939	Non-lead - Other		Installation Date		Non-lead - Other	Installation Date	Home built in or after 1986	Non-lead - Other
162 Daves View Dr	1015 4704	Non-lead - Other		Installation Date		Non-lead - Other	Installation Date	Home built in or after 1986	Non-lead - Other
396 Daves View DR	21205 6666	Non-lead - Other		Installation Date		Unknown - Material Unknown			Unknown - Material Unknown
327 Daves View DR	1017 2713	Non-lead - Other		Installation Date		Non-lead - Other	Installation Date	Home built in or after 1986	Non-lead - Other
412 Daves View Dr	2008 6879	Non-lead - Other		Installation Date		Non-lead - Other	Installation Date	Home built in or after 1986	Non-lead - Other

**City of Kalama
Lead Service Inventory - September 2024**

Location Information		System-Owned Portion				Customer-Owned Portion			Entire Service Line Material Classification (required)
Location Identifier (required)		System-Owned Portion Service Line Material Classification (required)	If Non-Lead in Column D, Was Material Ever Previously Lead?	Basis of Material Classification (required)	Notes	Customer-Owned Portion Service Line Material Classification (required)	Basis of Material Classification (required)	Notes	
Street Address	Other Location Identifier (Meter ID)								
428 Daves View Dr	2018 1104	Non-lead - Other		Installation Date		Non-lead - Other	Installation Date	Home built in or after 1986	Non-lead - Other
488 Daves View Dr	1135 1472	Non-lead - Other		Installation Date		Non-lead - Other	Installation Date	Home built in or after 1986	Non-lead - Other
504 Daves View Dr	0981 7820	Non-lead - Other		Installation Date		Non-lead - Other	Installation Date	Home built in or after 1986	Non-lead - Other
526 Daves View Dr	1927 9370	Non-lead - Other		Installation Date		Non-lead - Other	Installation Date	Home built in or after 1986	Non-lead - Other
102 Daviddean WAY	0981 7900	Unknown - Material Unknown				Non-lead - Other	Installation Date	Home built in or after 1986	Unknown - Material Unknown
105 Daviddean WAY	1022 5142	Unknown - Material Unknown				Non-lead - Other	Installation Date	Home built in or after 1986	Unknown - Material Unknown
112 Daviddean WAY	0981 7903	Unknown - Material Unknown				Non-lead - Other	Installation Date	Home built in or after 1986	Unknown - Material Unknown
115 Daviddean WAY	0981 7898	Unknown - Material Unknown				Non-lead - Other	Installation Date	Home built in or after 1986	Unknown - Material Unknown
118 Daviddean Way	0981 7902	Unknown - Material Unknown				Non-lead - Other	Installation Date	Home built in or after 1986	Unknown - Material Unknown
121 Daviddean WAY	0981 7899	Unknown - Material Unknown				Non-lead - Other	Installation Date	Home built in or after 1986	Unknown - Material Unknown
122 Daviddean Way	0981 7901	Unknown - Material Unknown				Non-lead - Other	Installation Date	Home built in or after 1986	Unknown - Material Unknown
143 Douglas ST	1990 4736	Unknown - Material Unknown				Unknown - Material Unknown			Unknown - Material Unknown
180 Douglas ST	1990 4739	Unknown - Material Unknown				Unknown - Material Unknown			Unknown - Material Unknown
150 Douglas ST	1949 6589	Unknown - Material Unknown				Unknown - Material Unknown			Unknown - Material Unknown
290 Douglas ST	2009 6314	Unknown - Material Unknown				Unknown - Material Unknown			Unknown - Material Unknown
301 Douglas ST	2009 6228	Unknown - Material Unknown				Non-lead - Other	Installation Date	Home built in or after 1986	Unknown - Material Unknown
175 Dupont Rd	1993 1459	Unknown - Material Unknown				Non-lead - Other	Installation Date	Home built in or after 1986	Unknown - Material Unknown
310 Douglas ST	2024 5257	Unknown - Material Unknown				Unknown - Material Unknown			Unknown - Material Unknown
326 Eighth St, S	1949 6606	Unknown - Material Unknown				Non-lead - Other	Installation Date	Home built in or after 1986	Unknown - Material Unknown
341 Eighth St, S	0981 8102	Unknown - Material Unknown				Unknown - Material Unknown			Unknown - Material Unknown
356 Eighth St, S Unit 1	2024 5350	Unknown - Material Unknown				Non-lead - Other	Installation Date	Home built in or after 1986	Unknown - Material Unknown
356 Eighth St, S Unit 2	2024 5346	Unknown - Material Unknown				Non-lead - Other	Installation Date	Home built in or after 1986	Unknown - Material Unknown
361 Eighth St, S	2024 5324	Unknown - Material Unknown				Unknown - Material Unknown			Unknown - Material Unknown
474 Elevator	0819 9394	Unknown - Material Unknown				Unknown - Material Unknown			Unknown - Material Unknown

**City of Kalama
Lead Service Inventory - September 2024**

Location Information		System-Owned Portion				Customer-Owned Portion			Entire Service Line Material Classification (required)
Location Identifier (required)		System-Owned Portion Service Line Material Classification (required)	If Non-Lead in Column D, Was Material Ever Previously Lead?	Basis of Material Classification (required)	Notes	Customer-Owned Portion Service Line Material Classification (required)	Basis of Material Classification (required)	Notes	
Street Address	Other Location Identifier (Meter ID)								
356 Eighth St, S Unit 3	1949 6605	Unknown - Material Unknown			Water main installed after 1986	Non-lead - Other	Installation Date	Home built in or after 1986	Unknown - Material Unknown
381 Eighth St, S	0981 7845	Non-lead - Other		Installation Date		Unknown - Material Unknown			Unknown - Material Unknown
Eighth St, S Ballfield	2012 6455	Unknown - Material Unknown				Unknown - Material Unknown			Unknown - Material Unknown
259 Eleventh St, S	0954 9670	Unknown - Material Unknown				Unknown - Material Unknown			Unknown - Material Unknown
245 Eleventh St, S	0954 9671	Unknown - Material Unknown				Unknown - Material Unknown			Unknown - Material Unknown
266 Eleventh St, S	New Meter ID	Unknown - Material Unknown				Unknown - Material Unknown			Unknown - Material Unknown
298 Eleventh St, S	0981 7869	Unknown - Material Unknown				Unknown - Material Unknown			Unknown - Material Unknown
302 Eleventh St, S	0954 9668	Unknown - Material Unknown				Non-lead - Other	Installation Date	Home built in or after 1986	Unknown - Material Unknown
305 Eleventh St, S	0981 7890	Unknown - Material Unknown				Unknown - Material Unknown			Unknown - Material Unknown
308 Eleventh St, S	0981 8099	Unknown - Material Unknown				Non-lead - Other	Installation Date	Home built in or after 1986	Unknown - Material Unknown
316 Eleventh St, S	2121 71711	Unknown - Material Unknown				Unknown - Material Unknown			Unknown - Material Unknown
339 Eleventh St, S	0981 8086	Unknown - Material Unknown				Non-lead - Other	Installation Date	Home built in or after 1986	Unknown - Material Unknown
340 Eleventh St, S	0981 7849	Unknown - Material Unknown				Unknown - Material Unknown			Unknown - Material Unknown
110 Eli Avery Ave	1927 1125	Non-lead - Other		Installation Date		Water main installed after 1986	Non-lead - Other	Installation Date	Home built in or after 1986
115 Eli Avery Ave	1909 3659	Non-lead - Other		Installation Date	Water main installed after 1986	Non-lead - Other	Installation Date	Home built in or after 1986	Non-lead - Other
125 Eli Avery Ave	1956 3977	Non-lead - Other		Installation Date	Water main installed after 1986	Non-lead - Other	Installation Date	Home built in or after 1986	Non-lead - Other
356 Eleventh St, S	2009 6187	Unknown - Material Unknown				Unknown - Material Unknown			Unknown - Material Unknown
135 Eli Avery Ave	1949 6586	Non-lead - Other		Installation Date	Water main installed after 1986	Non-lead - Other	Installation Date	Home built in or after 1986	Non-lead - Other
140 Eli Avery Ave	1154 7079	Non-lead - Other		Installation Date	Water main installed after 1986	Non-lead - Other	Installation Date	Home built in or after 1986	Non-lead - Other
150 Eli Avery Ave	1909 3658	Non-lead - Other		Installation Date	Water main installed after 1986	Non-lead - Other	Installation Date	Home built in or after 1986	Non-lead - Other
155 Eli Avery Ave	1949 7460	Non-lead - Other		Installation Date	Water main installed after 1986	Non-lead - Other	Installation Date	Home built in or after 1986	Non-lead - Other
160 Eli Avery Ave	2024 5311	Non-lead - Other		Installation Date	Water main installed after 1986	Non-lead - Other	Installation Date	Home built in or after 1986	Non-lead - Other
370 Eleventh St, S	2008 6890	Unknown - Material Unknown				Unknown - Material Unknown			Unknown - Material Unknown
170 Eli Avery Ave	2008 6892	Non-lead - Other		Installation Date	Water main installed after 1986	Non-lead - Other	Installation Date	Home built in or after 1986	Non-lead - Other
175 Eli Avery Ave	1949 6567	Non-lead - Other		Installation Date	Water main installed after 1986	Non-lead - Other	Installation Date	Home built in or after 1986	Non-lead - Other
180 Eli Avery Ave	1927 1079	Non-lead - Other		Installation Date	Water main installed after 1986	Non-lead - Other	Installation Date	Home built in or after 1986	Non-lead - Other
195 Eli Avery Ave	2009 6279	Non-lead - Other		Installation Date	Water main installed after 1986	Non-lead - Other	Installation Date	Home built in or after 1986	Non-lead - Other
200 Eli Avery Ave	1993 1494	Non-lead - Other		Installation Date	Water main installed after 1986	Non-lead - Other	Installation Date	Home built in or after 1986	Non-lead - Other
205 Eli Avery Ave	1993 1497	Non-lead - Other		Installation Date	Water main installed after 1986	Non-lead - Other	Installation Date	Home built in or after 1986	Non-lead - Other
210 Eli Avery Ave	1927 1093	Non-lead - Other		Installation Date	Water main installed after 1986	Non-lead - Other	Installation Date	Home built in or after 1986	Non-lead - Other

**City of Kalama
Lead Service Inventory - September 2024**

Location Information		System-Owned Portion				Customer-Owned Portion			Entire Service Line Material Classification (required)
Location Identifier (required)		System-Owned Portion Service Line Material Classification (required)	If Non-Lead in Column D, Was Material Ever Previously Lead?	Basis of Material Classification (required)	Notes	Customer-Owned Portion Service Line Material Classification (required)	Basis of Material Classification (required)	Notes	
Street Address	Other Location Identifier (Meter ID)								
215 Eli Avery Ave	2024 5370	Non-lead - Other		Installation Date	Water main installed after 1986	Non-lead - Other	Installation Date	Home built in or after 1986	Non-lead - Other
220 Eli Avery Ave	1154 7086	Non-lead - Other		Installation Date	Water main installed after 1986	Non-lead - Other	Installation Date	Home built in or after 1986	Non-lead - Other
230 Eli Avery AVE	1990 4737	Non-lead - Other		Installation Date	Water main installed after 1986	Non-lead - Other	Installation Date	Home built in or after 1986	Non-lead - Other
235 Eli Avery Ave	1909 3667	Non-lead - Other		Installation Date	Water main installed after 1986	Non-lead - Other	Installation Date	Home built in or after 1986	Non-lead - Other
240 Eli Avery Ave	1144 6706	Non-lead - Other		Installation Date	Water main installed after 1986	Non-lead - Other	Installation Date	Home built in or after 1986	Non-lead - Other
245 Eli Avery Ave	2009 6222	Non-lead - Other		Installation Date	Water main installed after 1986	Non-lead - Other	Installation Date	Home built in or after 1986	Non-lead - Other
250 Eli Avery Ave	1107 4952	Non-lead - Other		Installation Date	Water main installed after 1986	Non-lead - Other	Installation Date	Home built in or after 1986	Non-lead - Other
255 Eli Avery Ave	1990 4738	Non-lead - Other		Installation Date	Water main installed after 1986	Non-lead - Other	Installation Date	Home built in or after 1986	Non-lead - Other
260 Eli Avery Ave	1927 1091	Non-lead - Other		Installation Date	Water main installed after 1986	Non-lead - Other	Installation Date	Home built in or after 1986	Non-lead - Other
263 Eli Avery Ave	2009 6298	Non-lead - Other		Installation Date	Water main installed after 1986	Non-lead - Other	Installation Date	Home built in or after 1986	Non-lead - Other
265 Eli Avery Ave	1022 5176	Non-lead - Other		Installation Date	Water main installed after 1986	Non-lead - Other	Installation Date	Home built in or after 1986	Non-lead - Other
371 Eleventh St, S	0981 8084	Unknown - Material Unknown				Unknown - Material Unknown			Unknown - Material Unknown
49 Elm St	2335 3263	Unknown - Material Unknown				Unknown - Material Unknown			Unknown - Material Unknown
124 Elm St	1144 6716	Unknown - Material Unknown				Unknown - Material Unknown			Unknown - Material Unknown
155 Elm St	1927 1097	Unknown - Material Unknown				Unknown - Material Unknown			Unknown - Material Unknown
049 Elm St Toteff Park	2012 6459	Unknown - Material Unknown				Unknown - Material Unknown			Unknown - Material Unknown
156 Elm St	2009 6277	Unknown - Material Unknown				Unknown - Material Unknown			Unknown - Material Unknown
201 Elm St	2024 5374	Unknown - Material Unknown				Unknown - Material Unknown			Unknown - Material Unknown
257 Elm St	1154 7075	Unknown - Material Unknown				Unknown - Material Unknown			Unknown - Material Unknown
260 Elm ST	0981 8045	Unknown - Material Unknown				Unknown - Material Unknown			Unknown - Material Unknown
296 Elm ST	1927 9375	Unknown - Material Unknown				Unknown - Material Unknown			Unknown - Material Unknown
216 Elm St, Community Building	2018 1106	Unknown - Material Unknown				Unknown - Material Unknown			Unknown - Material Unknown
325 Elm ST	2009 6287	Unknown - Material Unknown				Unknown - Material Unknown			Unknown - Material Unknown
356 Elm St	0981 7926	Unknown - Material Unknown				Unknown - Material Unknown			Unknown - Material Unknown
396 Elm ST	2024 5342	Unknown - Material Unknown				Unknown - Material Unknown			Unknown - Material Unknown
397 Elm St	2009 6291	Unknown - Material Unknown				Unknown - Material Unknown			Unknown - Material Unknown
250 N Fifth St	0981 8091	Unknown - Material Unknown				Non-lead - Other	Installation Date	Home built in or after 1986	Unknown - Material Unknown

**City of Kalama
Lead Service Inventory - September 2024**

Location Information		System-Owned Portion				Customer-Owned Portion			Entire Service Line Material Classification (required)
Location Identifier (required)		System-Owned Portion Service Line Material Classification (required)	If Non-Lead in Column D, Was Material Ever Previously Lead?	Basis of Material Classification (required)	Notes	Customer-Owned Portion Service Line Material Classification (required)	Basis of Material Classification (required)	Notes	
Street Address	Other Location Identifier (Meter ID)								
270 N Fifth St	2009 6339	Unknown - Material Unknown				Non-lead - Other	Installation Date	Home built in or after 1986	Unknown - Material Unknown
409 N Fifth St	0981 8077	Unknown - Material Unknown				Unknown - Material Unknown			Unknown - Material Unknown
411 N Fifth St	0981 8072	Unknown - Material Unknown				Non-lead - Other	Installation Date	Home built in or after 1986	Unknown - Material Unknown
441 N Fifth St	1090 5788	Unknown - Material Unknown				Non-lead - Other	Installation Date	Home built in or after 1986	Unknown - Material Unknown
450 N Fifth St	0981 7856	Unknown - Material Unknown				Unknown - Material Unknown			Unknown - Material Unknown
456 N Fifth St	0981 8073	Unknown - Material Unknown				Unknown - Material Unknown			Unknown - Material Unknown
462 N Fifth St	0981 8075	Unknown - Material Unknown				Unknown - Material Unknown			Unknown - Material Unknown
480 N Fifth St	0981 7950	Unknown - Material Unknown				Unknown - Material Unknown			Unknown - Material Unknown
508 N Fifth St	0981 7947	Unknown - Material Unknown				Unknown - Material Unknown			Unknown - Material Unknown
481 N Fifth St	2009 6289	Unknown - Material Unknown				Unknown - Material Unknown			Unknown - Material Unknown
528 N Fifth St	0981 8078	Unknown - Material Unknown				Unknown - Material Unknown			Unknown - Material Unknown
549 N Fifth St	1927 1050	Unknown - Material Unknown				Unknown - Material Unknown			Unknown - Material Unknown
579 N Fifth St	1949 6580	Unknown - Material Unknown				Non-lead - Other	Installation Date	Home built in or after 1986	Unknown - Material Unknown
586 N Fifth St	0981 7847	Unknown - Material Unknown				Unknown - Material Unknown			Unknown - Material Unknown
599 N Fifth St	1022 4828	Unknown - Material Unknown				Non-lead - Other	Installation Date	Home built in or after 1986	Unknown - Material Unknown
603 N Fifth St	2024 5367	Unknown - Material Unknown				Non-lead - Other	Installation Date	Home built in or after 1986	Unknown - Material Unknown
601 N Fifth St	0981 8079	Unknown - Material Unknown				Non-lead - Other	Installation Date	Home built in or after 1986	Unknown - Material Unknown
613 N Fifth St	1994 5407	Unknown - Material Unknown				Unknown - Material Unknown			Unknown - Material Unknown
673 N Fifth St	0981 7821	Non-lead - Other		Installation Date	Water main installed after 1986	Unknown - Material Unknown			Unknown - Material Unknown
683 N Fifth St	0981 7904	Non-lead - Other		Installation Date	Water main installed after 1986	Unknown - Material Unknown			Unknown - Material Unknown
680 N Fifth St	2009 6294	Unknown - Material Unknown				Non-lead - Other	Installation Date	Home built in or after 1986	Unknown - Material Unknown
673-I N Fifth St	1154 7108	Unknown - Material Unknown				Unknown - Material Unknown			Unknown - Material Unknown
706 N Fifth St	0981 7909	Non-lead - Other		Installation Date	Water main installed after 1986	Non-lead - Other	Installation Date	Home built in or after 1986	Non-lead - Other

**City of Kalama
Lead Service Inventory - September 2024**

Location Information		System-Owned Portion				Customer-Owned Portion			Entire Service Line Material Classification (required)
Location Identifier (required)		System-Owned Portion Service Line Material Classification (required)	If Non-Lead in Column D, Was Material Ever Previously Lead?	Basis of Material Classification (required)	Notes	Customer-Owned Portion Service Line Material Classification (required)	Basis of Material Classification (required)	Notes	
Street Address	Other Location Identifier (Meter ID)								
710 N Fifth St	0981 7817	Non-lead - Other		Installation Date	Water main installed after 1986	Non-lead - Other	Installation Date	Home built in or after 1986	Non-lead - Other
718 N Fifth St	0981 7816	Non-lead - Other		Installation Date	Water main installed after 1986	Non-lead - Other	Installation Date	Home built in or after 1986	Non-lead - Other
714 N Fifth St	0981 7819	Non-lead - Other		Installation Date	Water main installed after 1986	Non-lead - Other	Installation Date	Home built in or after 1986	Non-lead - Other
804 N Fifth St	1993 1467	Non-lead - Other		Installation Date	Water main installed after 1986	Non-lead - Other	Installation Date	Home built in or after 1986	Non-lead - Other
797-99 N Fifth St	0981 7906	Non-lead - Other		Installation Date	Water main installed after 1986	Unknown - Material Unknown			Unknown - Material Unknown
801 N Fifth St	1022 4880	Non-lead - Other		Installation Date	Water main installed after 1986	Non-lead - Other	Installation Date	Home built in or after 1986	Non-lead - Other
806 N Fifth St	1949 6583	Non-lead - Other		Installation Date	Water main installed after 1986	Non-lead - Other	Installation Date	Home built in or after 1986	Non-lead - Other
150 Fir St	2024 5228	Unknown - Material Unknown				Unknown - Material Unknown			Unknown - Material Unknown
149 Fir St	2009 6246	Unknown - Material Unknown				Unknown - Material Unknown			Unknown - Material Unknown
153 Fir St	2024 5318	Unknown - Material Unknown				Unknown - Material Unknown			Unknown - Material Unknown
172 Fir St	1927 5407	Unknown - Material Unknown				Non-lead - Other	Installation Date	Home built in or after 1986	Unknown - Material Unknown
186 Fir St	1927 5408	Unknown - Material Unknown				Unknown - Material Unknown			Unknown - Material Unknown
248 Fir ST	2024 5305	Unknown - Material Unknown				Unknown - Material Unknown			Unknown - Material Unknown
807 N Fifth St	1927 9420	Non-lead - Other		Installation Date	Water main installed after 1986	Non-lead - Other	Installation Date	Home built in or after 1986	Non-lead - Other
249 Fir St	1927 5414	Unknown - Material Unknown				Non-lead - Other	Installation Date	Home built in or after 1986	Unknown - Material Unknown
258 Fir St	1949 6582	Unknown - Material Unknown				Unknown - Material Unknown			Unknown - Material Unknown
273 Fir St	2008 6866	Unknown - Material Unknown				Unknown - Material Unknown			Unknown - Material Unknown
359 Fir St	0981 7923	Unknown - Material Unknown				Unknown - Material Unknown			Unknown - Material Unknown
298 Fir St	0981 7929	Unknown - Material Unknown				Unknown - Material Unknown			Unknown - Material Unknown
809 N Fifth St	1144 6713	Non-lead - Other		Installation Date	Water main installed after 1986	Non-lead - Other	Installation Date	Home built in or after 1986	Non-lead - Other
381 Fir St	0981 7925	Unknown - Material Unknown				Unknown - Material Unknown			Unknown - Material Unknown
388 Fir St	0981 7879	Unknown - Material Unknown				Unknown - Material Unknown			Unknown - Material Unknown
448 Fir St	1144 6710	Unknown - Material Unknown				Unknown - Material Unknown			Unknown - Material Unknown
490 Fir St	0981 7896	Unknown - Material Unknown				Unknown - Material Unknown			Unknown - Material Unknown
650 Fir St	0820 8601	Unknown - Material Unknown				Unknown - Material Unknown			Unknown - Material Unknown
455 Fir St	0981 8012	Unknown - Material Unknown				Non-lead - Other	Installation Date	Home built in or after 1986	Unknown - Material Unknown

**City of Kalama
Lead Service Inventory - September 2024**

Location Information		System-Owned Portion				Customer-Owned Portion			Entire Service Line Material Classification (required)
Location Identifier (required)		System-Owned Portion Service Line Material Classification (required)	If Non-Lead in Column D, Was Material Ever Previously Lead?	Basis of Material Classification (required)	Notes	Customer-Owned Portion Service Line Material Classification (required)	Basis of Material Classification (required)	Notes	
Street Address	Other Location Identifier (Meter ID)								
First and Elm Faucet	2009 6276	Unknown - Material Unknown				Unknown - Material Unknown			Unknown - Material Unknown
289 S First Pl,	1956 3948	Unknown - Material Unknown				Non-lead - Other	Installation Date	Home built in or after 1986	Unknown - Material Unknown
318 S First Pl,	2009 6224	Unknown - Material Unknown				Unknown - Material Unknown			Unknown - Material Unknown
308 S First Pl,	2024 5316	Unknown - Material Unknown				Unknown - Material Unknown			Unknown - Material Unknown
First ST Trees	2330 9441	Unknown - Material Unknown				Unknown - Material Unknown			Unknown - Material Unknown
First ST, Irrigation	2024 5290	Unknown - Material Unknown				Unknown - Material Unknown			Unknown - Material Unknown
948 N First St,	1949 7457	Non-lead - Other		Installation Date	Water main installed after 1986	Unknown - Material Unknown			Unknown - Material Unknown
998 N First St,	0981 8047	Non-lead - Other		Installation Date	Water main installed after 1986	Unknown - Material Unknown			Unknown - Material Unknown
1002 N First St,	0981 8044	Non-lead - Other		Installation Date	Water main installed after 1986	Unknown - Material Unknown			Unknown - Material Unknown
1004 N First St,	0981 8046	Non-lead - Other		Installation Date	Water main installed after 1986	Unknown - Material Unknown			Unknown - Material Unknown
1008 N First St,	2009 6297	Non-lead - Other		Installation Date	Water main installed after 1986	Unknown - Material Unknown			Unknown - Material Unknown
1006 N First St,	2024 5234	Non-lead - Other		Installation Date	Water main installed after 1986	Unknown - Material Unknown			Unknown - Material Unknown
1016 N First St,	2008 6888	Non-lead - Other		Installation Date	Water main installed after 1986	Unknown - Material Unknown			Unknown - Material Unknown
1036 N First St,	2120 56656	Non-lead - Other		Installation Date	Water main installed after 1986	Unknown - Material Unknown			Unknown - Material Unknown
1060 N First St,	0981 8043	Non-lead - Other		Installation Date	Water main installed after 1986	Non-lead - Other	Installation Date	Home built in or after 1986	Non-lead - Other
1051 N First St,	0981 7855	Non-lead - Other		Installation Date	Water main installed after 1986	Unknown - Material Unknown			Unknown - Material Unknown
119 N First St,	1956 3941	Unknown - Material Unknown				Unknown - Material Unknown			Unknown - Material Unknown
124 N First St,	2009 6239	Unknown - Material Unknown				Non-lead - Other	Installation Date	Home built in or after 1986	Unknown - Material Unknown
135 N First St,	1154 7101	Unknown - Material Unknown				Unknown - Material Unknown			Unknown - Material Unknown
134A-C N First St,	1927 1119	Unknown - Material Unknown				Unknown - Material Unknown			Unknown - Material Unknown
154 N First St,	0522 4073	Unknown - Material Unknown				Unknown - Material Unknown			Unknown - Material Unknown
157 N First St,	2009 6295	Unknown - Material Unknown				Unknown - Material Unknown			Unknown - Material Unknown
168 N First St,	1985 8166	Unknown - Material Unknown				Unknown - Material Unknown			Unknown - Material Unknown

**City of Kalama
Lead Service Inventory - September 2024**

Location Information		System-Owned Portion				Customer-Owned Portion			Entire Service Line Material Classification (required)
Location Identifier (required)		System-Owned Portion Service Line Material Classification (required)	If Non-Lead in Column D, Was Material Ever Previously Lead?	Basis of Material Classification (required)	Notes	Customer-Owned Portion Service Line Material Classification (required)	Basis of Material Classification (required)	Notes	
Street Address	Other Location Identifier (Meter ID)								
175 N First St,	2024 5286	Unknown - Material Unknown				Unknown - Material Unknown			Unknown - Material Unknown
173 N First St,	2024 5360	Unknown - Material Unknown				Unknown - Material Unknown			Unknown - Material Unknown
165 N First St,	2009 6272	Unknown - Material Unknown				Unknown - Material Unknown			Unknown - Material Unknown
195 N First St,	1022 4844	Unknown - Material Unknown				Unknown - Material Unknown			Unknown - Material Unknown
210 N First St,	1927 1080	Unknown - Material Unknown				Unknown - Material Unknown			Unknown - Material Unknown
176 N First St,	0520 8382	Unknown - Material Unknown				Unknown - Material Unknown			Unknown - Material Unknown
214 N First St,	1927 5413	Unknown - Material Unknown				Unknown - Material Unknown			Unknown - Material Unknown
259 N First St,	0436 7623	Unknown - Material Unknown				Unknown - Material Unknown			Unknown - Material Unknown
223 N First St,	1927 9441	Unknown - Material Unknown				Unknown - Material Unknown			Unknown - Material Unknown
262 N First St,	0905 7441	Unknown - Material Unknown				Unknown - Material Unknown			Unknown - Material Unknown
270 N First St,	2024 5224	Unknown - Material Unknown				Unknown - Material Unknown			Unknown - Material Unknown
279 N First St,	0981 7825	Unknown - Material Unknown				Unknown - Material Unknown			Unknown - Material Unknown
290 N First St,	2024 5223	Unknown - Material Unknown				Unknown - Material Unknown			Unknown - Material Unknown
297 N First St,	1927 1135	Unknown - Material Unknown				Unknown - Material Unknown			Unknown - Material Unknown
320/312, N First St, Library	0981 7920	Unknown - Material Unknown				Unknown - Material Unknown			Unknown - Material Unknown
334 N First St,	0802 6422	Unknown - Material Unknown				Unknown - Material Unknown			Unknown - Material Unknown
362 N First St,	1927 1048	Unknown - Material Unknown				Unknown - Material Unknown			Unknown - Material Unknown
384 N First St,	2121 03130	Unknown - Material Unknown				Unknown - Material Unknown			Unknown - Material Unknown
385 N First St,	1936 2907	Unknown - Material Unknown				Unknown - Material Unknown			Unknown - Material Unknown
413 N First St,	21223 6955	Unknown - Material Unknown				Unknown - Material Unknown			Unknown - Material Unknown
447 N First St,	6806 4046	Unknown - Material Unknown				Non-lead - Other	Installation Date	Home built in or after 1986	Unknown - Material Unknown
454 N First St,	1993 1446	Unknown - Material Unknown				Non-lead - Other	Installation Date	Home built in or after 1986	Unknown - Material Unknown

**City of Kalama
Lead Service Inventory - September 2024**

Location Information		System-Owned Portion				Customer-Owned Portion			Entire Service Line Material Classification (required)
Location Identifier (required)		System-Owned Portion Service Line Material Classification (required)	If Non-Lead in Column D, Was Material Ever Previously Lead?	Basis of Material Classification (required)	Notes	Customer-Owned Portion Service Line Material Classification (required)	Basis of Material Classification (required)	Notes	
Street Address	Other Location Identifier (Meter ID)								
524 N First St,	212 71685	Unknown - Material Unknown				Non-lead - Other	Installation Date	Home built in or after 1986	Unknown - Material Unknown
548 N First St,	1927 1081	Unknown - Material Unknown				Unknown - Material Unknown			Unknown - Material Unknown
550 N First St,	2021 6453	Unknown - Material Unknown				Unknown - Material Unknown			Unknown - Material Unknown
535, N First St, Police	0522 4155	Unknown - Material Unknown				Unknown - Material Unknown			Unknown - Material Unknown
565 N First St,	0166 3143	Unknown - Material Unknown				Unknown - Material Unknown			Unknown - Material Unknown
116 S First St,	0000 0005	Unknown - Material Unknown				Unknown - Material Unknown			Unknown - Material Unknown
175 S First St,	21205 6622	Unknown - Material Unknown				Unknown - Material Unknown			Unknown - Material Unknown
160 S First St,	2009 6313	Unknown - Material Unknown				Unknown - Material Unknown			Unknown - Material Unknown
180 S First St,	1927 1147	Unknown - Material Unknown				Unknown - Material Unknown			Unknown - Material Unknown
201 S First St,	21205 6626	Unknown - Material Unknown				Unknown - Material Unknown			Unknown - Material Unknown
196 S First St,	1927 1144	Unknown - Material Unknown				Unknown - Material Unknown			Unknown - Material Unknown
209 S First St,	1927 9377	Unknown - Material Unknown				Unknown - Material Unknown			Unknown - Material Unknown
201-1/2 S First St,	1927 9444	Unknown - Material Unknown				Unknown - Material Unknown			Unknown - Material Unknown
219 S First St,	0960 0497	Unknown - Material Unknown				Unknown - Material Unknown			Unknown - Material Unknown
248 S First St,	2121 03116	Unknown - Material Unknown				Unknown - Material Unknown			Unknown - Material Unknown
First/elm ST Irrigation	21217 1643	Unknown - Material Unknown				Unknown - Material Unknown			Unknown - Material Unknown
421 N Fourth Pl,	1949 6616	Unknown - Material Unknown				Non-lead - Other	Installation Date	Home built in or after 1986	Unknown - Material Unknown
441 N Fourth Pl,	2009 6227	Unknown - Material Unknown				Non-lead - Other	Installation Date	Home built in or after 1986	Unknown - Material Unknown
475 N Fourth Pl,	0981 7871	Unknown - Material Unknown				Unknown - Material Unknown			Unknown - Material Unknown
490 N Fourth Pl,	1846 351	Unknown - Material Unknown				Unknown - Material Unknown			Unknown - Material Unknown
491 N Fourth Pl,	1022 4843	Unknown - Material Unknown				Non-lead - Other	Installation Date	Home built in or after 1986	Unknown - Material Unknown
506 N Fourth Pl,	0981 7948	Unknown - Material Unknown				Unknown - Material Unknown			Unknown - Material Unknown

**City of Kalama
Lead Service Inventory - September 2024**

Location Information		System-Owned Portion				Customer-Owned Portion			Entire Service Line Material Classification (required)
Location Identifier (required)		System-Owned Portion Service Line Material Classification (required)	If Non-Lead in Column D, Was Material Ever Previously Lead?	Basis of Material Classification (required)	Notes	Customer-Owned Portion Service Line Material Classification (required)	Basis of Material Classification (required)	Notes	
Street Address	Other Location Identifier (Meter ID)								
530 N Fourth Pl,	1154 7092	Unknown - Material Unknown				Unknown - Material Unknown			Unknown - Material Unknown
299/55 N First/Geranium St,	1154 7097	Unknown - Material Unknown				Unknown - Material Unknown			Unknown - Material Unknown
596 N Fourth Pl,	2009 6303	Unknown - Material Unknown				Non-lead - Other	Installation Date	Home built in or after 1986	Unknown - Material Unknown
625 N Fourth Pl,	2009 6195	Unknown - Material Unknown				Non-lead - Other	Installation Date	Home built in or after 1986	Unknown - Material Unknown
136 N Fourth St,	1949 6581	Unknown - Material Unknown				Unknown - Material Unknown			Unknown - Material Unknown
140 N Fourth St,	1927 1132	Unknown - Material Unknown				Unknown - Material Unknown			Unknown - Material Unknown
149 N Fourth St,	2024 5323	Unknown - Material Unknown				Non-lead - Other	Installation Date	Home built in or after 1986	Unknown - Material Unknown
155 N Fourth St,	1927 1087	Unknown - Material Unknown				Non-lead - Other	Installation Date	Home built in or after 1986	Unknown - Material Unknown
167 N Fourth St,	1927 1086	Unknown - Material Unknown				Non-lead - Other	Installation Date	Home built in or after 1986	Unknown - Material Unknown
179 N Fourth St,	1927 1102	Unknown - Material Unknown				Non-lead - Other	Installation Date	Home built in or after 1986	Unknown - Material Unknown
182 N Fourth St,	0931 8016	Unknown - Material Unknown				Unknown - Material Unknown			Unknown - Material Unknown
231 N Fourth St,	0981 7829	Unknown - Material Unknown				Unknown - Material Unknown			Unknown - Material Unknown
241 N Fourth St,	0981 7981	Unknown - Material Unknown				Unknown - Material Unknown			Unknown - Material Unknown
250 N Fourth St,	0981 8092	Unknown - Material Unknown				Unknown - Material Unknown			Unknown - Material Unknown
251 N Fourth St,	0981 7980	Unknown - Material Unknown				Unknown - Material Unknown			Unknown - Material Unknown
261 N Fourth St,	0981 7977	Unknown - Material Unknown				Unknown - Material Unknown			Unknown - Material Unknown
280 N Fourth St,	2008 6871	Unknown - Material Unknown				Non-lead - Other	Installation Date	Home built in or after 1986	Unknown - Material Unknown
288 N Fourth St,	2009 6305	Unknown - Material Unknown				Unknown - Material Unknown			Unknown - Material Unknown
297 N Fourth St,	0508 6273	Unknown - Material Unknown				Unknown - Material Unknown			Unknown - Material Unknown
308 N Fourth St,	0981 7828	Unknown - Material Unknown				Unknown - Material Unknown			Unknown - Material Unknown
316 N Fourth St,	0981 7826	Unknown - Material Unknown				Unknown - Material Unknown			Unknown - Material Unknown
335 N Fourth St,	1927 5415	Unknown - Material Unknown				Non-lead - Other	Installation Date	Home built in or after 1986	Unknown - Material Unknown

**City of Kalama
Lead Service Inventory - September 2024**

Location Information		System-Owned Portion				Customer-Owned Portion			Entire Service Line Material Classification (required)
Location Identifier (required)		System-Owned Portion Service Line Material Classification (required)	If Non-Lead in Column D, Was Material Ever Previously Lead?	Basis of Material Classification (required)	Notes	Customer-Owned Portion Service Line Material Classification (required)	Basis of Material Classification (required)	Notes	
Street Address	Other Location Identifier (Meter ID)								
408 N Fourth St,	0981 7919	Unknown - Material Unknown				Non-lead - Other	Installation Date	Home built in or after 1986	Unknown - Material Unknown
430 N Fourth St,	0981 7894	Unknown - Material Unknown				Unknown - Material Unknown			Unknown - Material Unknown
545 N Fourth St,	0981 8051	Unknown - Material Unknown				Unknown - Material Unknown			Unknown - Material Unknown
438 N Fourth St,	0981 7897	Unknown - Material Unknown				Unknown - Material Unknown			Unknown - Material Unknown
550 N Fourth St,	0981 7946	Unknown - Material Unknown				Unknown - Material Unknown			Unknown - Material Unknown
559 N Fourth St,	0981 8053	Unknown - Material Unknown				Unknown - Material Unknown			Unknown - Material Unknown
570 N Fourth St,	0907 9461	Unknown - Material Unknown				Unknown - Material Unknown			Unknown - Material Unknown
585 N Fourth St,	2024 5330	Unknown - Material Unknown				Unknown - Material Unknown			Unknown - Material Unknown
382 N Frontage Rd,	1927 1111	Unknown - Material Unknown				Unknown - Material Unknown			Unknown - Material Unknown
1000 E Frontage Rd,	06881320	Unknown - Material Unknown				Unknown - Material Unknown			Unknown - Material Unknown
698 N Frontage Rd,	2036 1609	Unknown - Material Unknown				Unknown - Material Unknown			Unknown - Material Unknown
602 N Frontage Rd,	2251 5607	Unknown - Material Unknown				Unknown - Material Unknown			Unknown - Material Unknown
163 S Fourth St,	1949 6607	Unknown - Material Unknown				Unknown - Material Unknown			Unknown - Material Unknown
149 S Fourth St,	0981 8071	Unknown - Material Unknown				Unknown - Material Unknown			Unknown - Material Unknown
724 N Frontage Rd,	1927 9443	Unknown - Material Unknown				Non-lead - Other	Installation Date	Home built in or after 1986	Unknown - Material Unknown
410 N Frontage Rd,	9805 3979	Unknown - Material Unknown				Unknown - Material Unknown			Unknown - Material Unknown
748 N Frontage Rd,	0981 7823	Unknown - Material Unknown				Unknown - Material Unknown			Unknown - Material Unknown
274 NE Frontage Rd,	0952 8423	Unknown - Material Unknown				Unknown - Material Unknown			Unknown - Material Unknown
344 NE Frontage Rd,	0981 7822	Unknown - Material Unknown				Non-lead - Other	Installation Date	Home built in or after 1986	Unknown - Material Unknown
498 NE Frontage Rd,	2009 6274	Unknown - Material Unknown				Unknown - Material Unknown			Unknown - Material Unknown
Frontage Rd, N, Maruhn Park	0020 1806	Non-lead - Other		Installation Date	Water main installed after 1986	Unknown - Material Unknown			Unknown - Material Unknown
Frontage Rd, W BNSF	0902 6421	Unknown - Material Unknown				Unknown - Material Unknown			Unknown - Material Unknown

**City of Kalama
Lead Service Inventory - September 2024**

Location Information		System-Owned Portion				Customer-Owned Portion			Entire Service Line Material Classification (required)
Location Identifier (required)		System-Owned Portion Service Line Material Classification (required)	If Non-Lead in Column D, Was Material Ever Previously Lead?	Basis of Material Classification (required)	Notes	Customer-Owned Portion Service Line Material Classification (required)	Basis of Material Classification (required)	Notes	
Street Address	Other Location Identifier (Meter ID)								
Frontage Rd, W Buried	4846 3476	Unknown - Material Unknown				Unknown - Material Unknown			Unknown - Material Unknown
Future, Granted 8/96	815800.00	Unknown - Material Unknown				Unknown - Material Unknown			Unknown - Material Unknown
428 Geranium ST	2024 5362	Unknown - Material Unknown				Unknown - Material Unknown			Unknown - Material Unknown
Frontage Rd, W No Meter	3812 0100	Unknown - Material Unknown				Unknown - Material Unknown			Unknown - Material Unknown
148 Geranium St	2012 6452	Unknown - Material Unknown				Unknown - Material Unknown			Unknown - Material Unknown
481 Geranium ST	0981 8093	Unknown - Material Unknown				Unknown - Material Unknown			Unknown - Material Unknown
457 Geranium St	2009 6333	Unknown - Material Unknown				Unknown - Material Unknown			Unknown - Material Unknown
512 Geranium St	1909 3656	Unknown - Material Unknown				Unknown - Material Unknown			Unknown - Material Unknown
513 Geranium ST	2024 5274	Unknown - Material Unknown				Unknown - Material Unknown			Unknown - Material Unknown
533 Geranium ST	0981 8094	Unknown - Material Unknown				Unknown - Material Unknown			Unknown - Material Unknown
543 Geranium St	1144 6709	Unknown - Material Unknown				Non-lead - Other	Installation Date	Home built in or after 1986	Unknown - Material Unknown
581 Geranium St	0981 8013	Unknown - Material Unknown				Unknown - Material Unknown			Unknown - Material Unknown
76 Goldfinch Rd	1022 5117	Unknown - Material Unknown				Non-lead - Other	Installation Date	Home built in or after 1986	Unknown - Material Unknown
78 Goldfinch Rd	1022 5120	Unknown - Material Unknown				Non-lead - Other	Installation Date	Home built in or after 1986	Unknown - Material Unknown
133 Goldfinch Rd	0981 7914	Unknown - Material Unknown				Unknown - Material Unknown			Unknown - Material Unknown
135 Goldfinch Rd	1022 5118	Unknown - Material Unknown				Non-lead - Other	Installation Date	Home built in or after 1986	Unknown - Material Unknown
136 Goldfinch RD	1022 5119	Unknown - Material Unknown				Unknown - Material Unknown			Unknown - Material Unknown
119 Gore Rd	0981 8026	Unknown - Material Unknown				Non-lead - Other	Installation Date	Home built in or after 1986	Unknown - Material Unknown
150 Gore Rd	0820 8596	Unknown - Material Unknown				Unknown - Material Unknown			Unknown - Material Unknown
191 Gore Rd	3654 7573	Unknown - Material Unknown				Unknown - Material Unknown			Unknown - Material Unknown
201 Gore Rd	2125 6601	Unknown - Material Unknown				Unknown - Material Unknown			Unknown - Material Unknown
192 Gore Rd	1949 6573	Unknown - Material Unknown				Unknown - Material Unknown			Unknown - Material Unknown

**City of Kalama
Lead Service Inventory - September 2024**

Location Information		System-Owned Portion				Customer-Owned Portion			Entire Service Line Material Classification (required)
Location Identifier (required)		System-Owned Portion Service Line Material Classification (required)	If Non-Lead in Column D, Was Material Ever Previously Lead?	Basis of Material Classification (required)	Notes	Customer-Owned Portion Service Line Material Classification (required)	Basis of Material Classification (required)	Notes	
Street Address	Other Location Identifier (Meter ID)								
202 Gore Rd	2024 5233	Unknown - Material Unknown				Unknown - Material Unknown			Unknown - Material Unknown
216 Gore Rd	1090 5824	Unknown - Material Unknown				Non-lead - Other	Installation Date	Home built in or after 1986	Unknown - Material Unknown
224 Gore Rd	1927 1136	Unknown - Material Unknown				Non-lead - Other	Installation Date	Home built in or after 1986	Unknown - Material Unknown
230 Gore Rd	21205 6654	Unknown - Material Unknown				Non-lead - Other	Installation Date	Home built in or after 1986	Unknown - Material Unknown
231 Gore Rd	2121 71724	Unknown - Material Unknown				Unknown - Material Unknown			Unknown - Material Unknown
233 Gore Rd	0981 7889	Unknown - Material Unknown				Unknown - Material Unknown			Unknown - Material Unknown
260 Gore Rd	1927 1088	Unknown - Material Unknown				Unknown - Material Unknown			Unknown - Material Unknown
240 Gore Rd	0997 2744	Unknown - Material Unknown				Non-lead - Other	Installation Date	Home built in or after 1986	Unknown - Material Unknown
235 Gore Rd	2024 5244	Unknown - Material Unknown				Unknown - Material Unknown			Unknown - Material Unknown
390 Gore Rd	1110 9847	Unknown - Material Unknown				Non-lead - Other	Installation Date	Home built in or after 1986	Unknown - Material Unknown
577 Gore Rd	2120 56603	Unknown - Material Unknown				Non-lead - Other	Installation Date	Home built in or after 1986	Unknown - Material Unknown
570 Gore Rd	1993 1480	Unknown - Material Unknown				Non-lead - Other	Installation Date	Home built in or after 1986	Unknown - Material Unknown
504 Gore Rd	2121 71689	Unknown - Material Unknown				Unknown - Material Unknown			Unknown - Material Unknown
574 Gore Rd	2121 71695	Unknown - Material Unknown				Non-lead - Other	Installation Date	Home built in or after 1986	Unknown - Material Unknown
585 Gore Rd	1107 4979	Unknown - Material Unknown				Non-lead - Other	Installation Date	Home built in or after 1986	Unknown - Material Unknown
596 Gore Rd	2024 5292	Unknown - Material Unknown				Unknown - Material Unknown			Unknown - Material Unknown
593 Gore Rd	21217 1663	Unknown - Material Unknown				Unknown - Material Unknown			Unknown - Material Unknown
598 Gore Rd	2120 56641	Unknown - Material Unknown				Non-lead - Other	Installation Date	Home built in or after 1986	Unknown - Material Unknown
606 Gore Rd	2024 5343	Unknown - Material Unknown				Unknown - Material Unknown			Unknown - Material Unknown
625 Gore Rd	21205 6640	Unknown - Material Unknown				Non-lead - Other	Installation Date	Home built in or after 1986	Unknown - Material Unknown
655 Gore Rd	2008 6875	Unknown - Material Unknown				Non-lead - Other	Installation Date	Home built in or after 1986	Unknown - Material Unknown
656 Gore Rd	21205 6644	Unknown - Material Unknown				Unknown - Material Unknown			Unknown - Material Unknown

**City of Kalama
Lead Service Inventory - September 2024**

Location Information		System-Owned Portion				Customer-Owned Portion			Entire Service Line Material Classification (required)
Location Identifier (required)		System-Owned Portion Service Line Material Classification (required)	If Non-Lead in Column D, Was Material Ever Previously Lead?	Basis of Material Classification (required)	Notes	Customer-Owned Portion Service Line Material Classification (required)	Basis of Material Classification (required)	Notes	
Street Address	Other Location Identifier (Meter ID)								
675 Gore Rd	2121 71696	Unknown - Material Unknown				Unknown - Material Unknown			Unknown - Material Unknown
678 Gore Rd	21217 1864	Unknown - Material Unknown				Unknown - Material Unknown			Unknown - Material Unknown
679 Gore Rd	2024 5341	Unknown - Material Unknown				Unknown - Material Unknown			Unknown - Material Unknown
693 Gore Rd	21217 1662	Unknown - Material Unknown				Non-lead - Other	Installation Date	Home built in or after 1986	Unknown - Material Unknown
700 Gore Rd	0981 8027	Unknown - Material Unknown				Non-lead - Other	Installation Date	Home built in or after 1986	Unknown - Material Unknown
699 Gore Rd	2121 03129	Unknown - Material Unknown				Unknown - Material Unknown			Unknown - Material Unknown
707 Gore Rd	21210 3138	Unknown - Material Unknown				Non-lead - Other	Installation Date	Home built in or after 1986	Unknown - Material Unknown
705 Gore Rd	2024 5296	Unknown - Material Unknown				Non-lead - Other	Installation Date	Home built in or after 1986	Unknown - Material Unknown
709 Gore Rd	2121 71694	Unknown - Material Unknown				Non-lead - Other	Installation Date	Home built in or after 1986	Unknown - Material Unknown
721 Gore Rd	21205 6653	Unknown - Material Unknown				Unknown - Material Unknown			Unknown - Material Unknown
751 Gore Rd	2121 71723	Unknown - Material Unknown				Unknown - Material Unknown			Unknown - Material Unknown
711 Gore Rd	21217 1652	Unknown - Material Unknown				Unknown - Material Unknown			Unknown - Material Unknown
Gram Sprinkler System	2002 2440	Unknown - Material Unknown				Unknown - Material Unknown			Unknown - Material Unknown
120 Rd Great Northern	2009 6328	Unknown - Material Unknown				Non-lead - Other	Installation Date	Home built in or after 1986	Unknown - Material Unknown
128 Rd Great Northern	2009 6233	Unknown - Material Unknown				Non-lead - Other	Installation Date	Home built in or after 1986	Unknown - Material Unknown
144 Rd Great Northern	0981 7964	Unknown - Material Unknown				Non-lead - Other	Installation Date	Home built in or after 1986	Unknown - Material Unknown
135 Rd Great Northern	2024 5331	Unknown - Material Unknown				Non-lead - Other	Installation Date	Home built in or after 1986	Unknown - Material Unknown
185 Rd Great Northern	9600 0445	Unknown - Material Unknown				Non-lead - Other	Installation Date	Home built in or after 1986	Unknown - Material Unknown
157 Rd Great Northern	2120 56600	Unknown - Material Unknown				Non-lead - Other	Installation Date	Home built in or after 1986	Unknown - Material Unknown
194 Rd Great Northern	1936 2911	Unknown - Material Unknown				Non-lead - Other	Installation Date	Home built in or after 1986	Unknown - Material Unknown
197 Rd Great Northern	21205 6629	Unknown - Material Unknown				Non-lead - Other	Installation Date	Home built in or after 1986	Unknown - Material Unknown
100 Ext Green Mountain	1019 9059	Unknown - Material Unknown				Non-lead - Other	Installation Date	Home built in or after 1986	Unknown - Material Unknown

City of Kalama
Lead Service Inventory - September 2024

Location Information		System-Owned Portion				Customer-Owned Portion			Entire Service Line Material Classification (required)
Location Identifier (required)		System-Owned Portion Service Line Material Classification (required)	If Non-Lead in Column D, Was Material Ever Previously Lead?	Basis of Material Classification (required)	Notes	Customer-Owned Portion Service Line Material Classification (required)	Basis of Material Classification (required)	Notes	
Street Address	Other Location Identifier (Meter ID)								
103 Ext Green Mountain	21210 3135	Unknown - Material Unknown				Unknown - Material Unknown			Unknown - Material Unknown
210 Rd Great Northern	2009 6330	Unknown - Material Unknown				Non-lead - Other	Installation Date	Home built in or after 1986	Unknown - Material Unknown
104 Ext Green Mountain	1019 9060	Unknown - Material Unknown				Unknown - Material Unknown			Unknown - Material Unknown
105 Ext Green Mountain	1022 5211	Unknown - Material Unknown				Non-lead - Other	Installation Date	Home built in or after 1986	Unknown - Material Unknown
109 Ext Green Mountain	1022 5215	Unknown - Material Unknown				Non-lead - Other	Installation Date	Home built in or after 1986	Unknown - Material Unknown
107 Ext Green Mountain	1022 5099	Unknown - Material Unknown				Non-lead - Other	Installation Date	Home built in or after 1986	Unknown - Material Unknown
111 Ext Green Mountain	1022 5199	Unknown - Material Unknown				Unknown - Material Unknown			Unknown - Material Unknown
1071 Rd Green Mountain	1019 9048	Unknown - Material Unknown				Unknown - Material Unknown			Unknown - Material Unknown
1560 Rd Green Mountain	1019 9049	Unknown - Material Unknown				Non-lead - Other	Installation Date	Home built in or after 1986	Unknown - Material Unknown
1775 Rd Green Mountain	0987 7612	Unknown - Material Unknown				Non-lead - Other	Installation Date	Home built in or after 1986	Unknown - Material Unknown
1570 Rd Green Mountain	1019 9052	Unknown - Material Unknown				Non-lead - Other	Installation Date	Home built in or after 1986	Unknown - Material Unknown
1849 Rd Green Mountain	0981 7911	Unknown - Material Unknown				Unknown - Material Unknown			Unknown - Material Unknown
1830 Rd Green Mountain	1019 9051	Unknown - Material Unknown				Unknown - Material Unknown			Unknown - Material Unknown
1900 Rd Green Mountain	2008 6894	Unknown - Material Unknown				Unknown - Material Unknown			Unknown - Material Unknown
1909 Rd Green Mountain	0981 7913	Unknown - Material Unknown				Unknown - Material Unknown			Unknown - Material Unknown
2014 Rd Green Mountain	1022 5115	Unknown - Material Unknown				Unknown - Material Unknown			Unknown - Material Unknown
1910 Rd Green Mountain	0981 7915	Unknown - Material Unknown				Unknown - Material Unknown			Unknown - Material Unknown
2020 Rd Green Mountain	1022 5116	Unknown - Material Unknown				Non-lead - Other	Installation Date	Home built in or after 1986	Unknown - Material Unknown
2024 Rd Green Mountain	1022 5223	Unknown - Material Unknown				Unknown - Material Unknown			Unknown - Material Unknown
2026 Rd Green Mountain	1022 5135	Unknown - Material Unknown				Non-lead - Other	Installation Date	Home built in or after 1986	Unknown - Material Unknown
2052 Rd Green Mountain	21205 6630	Unknown - Material Unknown				Unknown - Material Unknown			Unknown - Material Unknown
2056 Rd Green Mountain	1022 5133	Unknown - Material Unknown				Non-lead - Other	Installation Date	Home built in or after 1986	Unknown - Material Unknown

City of Kalama
Lead Service Inventory - September 2024

Location Information		System-Owned Portion				Customer-Owned Portion			Entire Service Line Material Classification (required)
Location Identifier (required)		System-Owned Portion Service Line Material Classification (required)	If Non-Lead in Column D, Was Material Ever Previously Lead?	Basis of Material Classification (required)	Notes	Customer-Owned Portion Service Line Material Classification (required)	Basis of Material Classification (required)	Notes	
Street Address	Other Location Identifier (Meter ID)								
2110 Rd Green Mountain	1022 5197	Unknown - Material Unknown				Non-lead - Other	Installation Date	Home built in or after 1986	Unknown - Material Unknown
2130 Rd Green Mountain	1993 1466	Unknown - Material Unknown				Non-lead - Other	Installation Date	Home built in or after 1986	Unknown - Material Unknown
2190 Rd Green Mountain	1927 1061	Unknown - Material Unknown				Non-lead - Other	Installation Date	Home built in or after 1986	Unknown - Material Unknown
2290 Rd Green Mountain	1022 5193	Unknown - Material Unknown				Non-lead - Other	Installation Date	Home built in or after 1986	Unknown - Material Unknown
2194 Rd Green Mountain	1022 5012	Unknown - Material Unknown				Unknown - Material Unknown			Unknown - Material Unknown
2303 Rd Green Mountain	1022 5194	Unknown - Material Unknown				Unknown - Material Unknown			Unknown - Material Unknown
2298 Rd Green Mountain	1022 5195	Unknown - Material Unknown				Non-lead - Other	Installation Date	Home built in or after 1986	Unknown - Material Unknown
2351 Rd Green Mountain	1022 5196	Unknown - Material Unknown				Non-lead - Other	Installation Date	Home built in or after 1986	Unknown - Material Unknown
2308 Rd Green Mountain	2330 9426	Unknown - Material Unknown				Non-lead - Other	Installation Date	Home built in or after 1986	Unknown - Material Unknown
2395 Rd Green Mountain	1022 5202	Unknown - Material Unknown				Non-lead - Other	Installation Date	Home built in or after 1986	Unknown - Material Unknown
2352 Rd Green Mountain	1022 5198	Unknown - Material Unknown				Unknown - Material Unknown			Unknown - Material Unknown
2415 Rd Green Mountain	1022 4899	Unknown - Material Unknown				Non-lead - Other	Installation Date	Home built in or after 1986	Unknown - Material Unknown
2473 Rd Green Mountain	1022 5200	Unknown - Material Unknown				Non-lead - Other	Installation Date	Home built in or after 1986	Unknown - Material Unknown
2545 Rd Green Mountain	0981 7916	Unknown - Material Unknown				Non-lead - Other	Installation Date	Home built in or after 1986	Unknown - Material Unknown
2507 Rd Green Mountain	1022 5204	Unknown - Material Unknown				Non-lead - Other	Installation Date	Home built in or after 1986	Unknown - Material Unknown
2585 Rd Green Mountain	1022 5101	Unknown - Material Unknown				Non-lead - Other	Installation Date	Home built in or after 1986	Unknown - Material Unknown
2588 Rd Green Mountain	1022 5212	Unknown - Material Unknown				Unknown - Material Unknown			Unknown - Material Unknown
2610 Rd Green Mountain	1154 7104	Unknown - Material Unknown				Unknown - Material Unknown			Unknown - Material Unknown
2609 Rd Green Mountain	1022 5158	Unknown - Material Unknown				Unknown - Material Unknown			Unknown - Material Unknown
2614 Rd Green Mountain	1022 5191	Unknown - Material Unknown				Unknown - Material Unknown			Unknown - Material Unknown
2611 Rd Green Mountain	1101 9850	Unknown - Material Unknown				Non-lead - Other	Installation Date	Home built in or after 1986	Unknown - Material Unknown
116 Greenbrier Ln	1022 5074	Unknown - Material Unknown				Unknown - Material Unknown			Unknown - Material Unknown

City of Kalama
Lead Service Inventory - September 2024

Location Information		System-Owned Portion				Customer-Owned Portion			Entire Service Line Material Classification (required)
Location Identifier (required)		System-Owned Portion Service Line Material Classification (required)	If Non-Lead in Column D, Was Material Ever Previously Lead?	Basis of Material Classification (required)	Notes	Customer-Owned Portion Service Line Material Classification (required)	Basis of Material Classification (required)	Notes	
Street Address	Other Location Identifier (Meter ID)								
122 Greenbrier Ln	1022 5077	Unknown - Material Unknown				Non-lead - Other	Installation Date	Home built in or after 1986	Unknown - Material Unknown
142 Greenbrier Ln	1022 5040	Unknown - Material Unknown				Non-lead - Other	Installation Date	Home built in or after 1986	Unknown - Material Unknown
124 Greenbrier Ln	1022 5073	Unknown - Material Unknown				Non-lead - Other	Installation Date	Home built in or after 1986	Unknown - Material Unknown
149 Greenbrier Ln	1022 5042	Unknown - Material Unknown				Non-lead - Other	Installation Date	Home built in or after 1986	Unknown - Material Unknown
150 Greenbrier Ln	1022 5038	Unknown - Material Unknown				Unknown - Material Unknown			Unknown - Material Unknown
107 Greystone Rd	1927 1104	Non-lead - Other		Installation Date		Non-lead - Other	Installation Date	Home built in or after 1986	Non-lead - Other
2647 Rd Green Mountain	1022 5216	Unknown - Material Unknown				Non-lead - Other	Installation Date	Home built in or after 1986	Unknown - Material Unknown
2651 Rd Green Mountain	1022 5162	Unknown - Material Unknown				Unknown - Material Unknown			Unknown - Material Unknown
137 Greystone Rd	1956 3966	Non-lead - Other		Installation Date		Non-lead - Other	Installation Date	Home built in or after 1986	Non-lead - Other
138 Greystone Rd	2024 5327	Non-lead - Other		Installation Date		Non-lead - Other	Installation Date	Home built in or after 1986	Non-lead - Other
143 Greystone Rd	1927 9422	Non-lead - Other		Installation Date		Non-lead - Other	Installation Date	Home built in or after 1986	Non-lead - Other
140 Greystone Rd	21210 3134	Non-lead - Other		Installation Date		Non-lead - Other	Installation Date	Home built in or after 1986	Non-lead - Other
141 Greystone Rd	1927 1137	Non-lead - Other		Installation Date		Non-lead - Other	Installation Date	Home built in or after 1986	Non-lead - Other
144 Greystone Rd	1927 1056	Non-lead - Other		Installation Date		Non-lead - Other	Installation Date	Home built in or after 1986	Non-lead - Other
146 Greystone Rd	2009 6211	Non-lead - Other		Installation Date		Non-lead - Other	Installation Date	Home built in or after 1986	Non-lead - Other
147 Greystone Rd	1993 1473	Non-lead - Other		Installation Date		Non-lead - Other	Installation Date	Home built in or after 1986	Non-lead - Other
149 Greystone Rd	2024 5298	Non-lead - Other		Installation Date		Non-lead - Other	Installation Date	Home built in or after 1986	Non-lead - Other
151 Greystone Rd	1956 3965	Non-lead - Other		Installation Date		Non-lead - Other	Installation Date	Home built in or after 1986	Non-lead - Other
148 Greystone Rd	1927 1057	Non-lead - Other		Installation Date		Non-lead - Other	Installation Date	Home built in or after 1986	Non-lead - Other
152 Greystone Rd	1927 1071	Non-lead - Other		Installation Date		Non-lead - Other	Installation Date	Home built in or after 1986	Non-lead - Other
153 Greystone Rd	1909 3668	Non-lead - Other		Installation Date		Non-lead - Other	Installation Date	Home built in or after 1986	Non-lead - Other
154 Greystone Rd	2024 5332	Non-lead - Other		Installation Date		Non-lead - Other	Installation Date	Home built in or after 1986	Non-lead - Other
156 Greystone Rd	1120 9924	Non-lead - Other		Installation Date		Non-lead - Other	Installation Date	Home built in or after 1986	Non-lead - Other
105 Gwynne Rd	1927 9373	Non-lead - Other		Installation Date		Unknown - Material Unknown			Unknown - Material Unknown
155 Greystone Rd	1927 9424	Non-lead - Other		Installation Date		Non-lead - Other	Installation Date	Home built in or after 1986	Non-lead - Other
157 Greystone Rd	1129 3506	Non-lead - Other		Installation Date		Non-lead - Other	Installation Date	Home built in or after 1986	Non-lead - Other
108 Gwynne Rd	1101 9846	Non-lead - Other		Installation Date		Non-lead - Other	Installation Date	Home built in or after 1986	Non-lead - Other
109 Gwynne Rd	0968 1470	Non-lead - Other		Installation Date		Unknown - Material Unknown			Unknown - Material Unknown
111 Gwynne Rd	2008 6898	Non-lead - Other		Installation Date		Unknown - Material Unknown			Unknown - Material Unknown
112 Gwynne Rd	1107 4977	Non-lead - Other		Installation Date		Non-lead - Other	Installation Date	Home built in or after 1986	Non-lead - Other
113 Gwynne Rd	0981 7848	Non-lead - Other		Installation Date		Non-lead - Other	Installation Date	Home built in or after 1986	Non-lead - Other
180 Gwynne Rd	2330 9431	Non-lead - Other		Installation Date		Non-lead - Other	Installation Date	Home built in or after 1986	Non-lead - Other
120 Gwynne Rd	0981 8083	Non-lead - Other		Installation Date		Unknown - Material Unknown			Unknown - Material Unknown
200 Gwynne Rd	0981 7814	Non-lead - Other		Installation Date		Non-lead - Other	Installation Date	Home built in or after 1986	Non-lead - Other

City of Kalama
Lead Service Inventory - September 2024

Location Information		System-Owned Portion				Customer-Owned Portion			Entire Service Line Material Classification (required)
Location Identifier (required)		System-Owned Portion Service Line Material Classification (required)	If Non-Lead in Column D, Was Material Ever Previously Lead?	Basis of Material Classification (required)	Notes	Customer-Owned Portion Service Line Material Classification (required)	Basis of Material Classification (required)	Notes	
Street Address	Other Location Identifier (Meter ID)								
190 Gwynne Rd	0981 7815	Non-lead - Other		Installation Date		Non-lead - Other	Installation Date	Home built in or after 1986	Non-lead - Other
226 Gwynne Rd	0981 8090	Non-lead - Other		Installation Date		Unknown - Material Unknown			Unknown - Material Unknown
303 Gwynne Rd	1423 451	Non-lead - Other		Installation Date		Unknown - Material Unknown			Unknown - Material Unknown
121 Hahn Dr	1022 4954	Unknown - Material Unknown				Non-lead - Other	Installation Date	Home built in or after 1986	Unknown - Material Unknown
230 Gwynne Rd	0968 1469	Non-lead - Other		Installation Date		Unknown - Material Unknown			Unknown - Material Unknown
135 Hahn Dr	1022 4953	Unknown - Material Unknown				Non-lead - Other	Installation Date	Home built in or after 1986	Unknown - Material Unknown
192 Hahn Dr	1022 4957	Unknown - Material Unknown				Non-lead - Other	Installation Date	Home built in or after 1986	Unknown - Material Unknown
250 Hahn Dr	1956 3958	Unknown - Material Unknown				Unknown - Material Unknown			Unknown - Material Unknown
200 Hahn Dr	1022 4955	Unknown - Material Unknown				Unknown - Material Unknown			Unknown - Material Unknown
251 Hahn Dr	1927 1098	Unknown - Material Unknown				Unknown - Material Unknown			Unknown - Material Unknown
265 Hahn Dr	2008 6846	Unknown - Material Unknown				Unknown - Material Unknown			Unknown - Material Unknown
275 Hahn Dr	1927 5410	Unknown - Material Unknown				Unknown - Material Unknown			Unknown - Material Unknown
280 Hahn Dr	1949 6604	Unknown - Material Unknown				Non-lead - Other	Installation Date	Home built in or after 1986	Unknown - Material Unknown
300 Hahn Dr	1022 4933	Unknown - Material Unknown				Non-lead - Other	Installation Date	Home built in or after 1986	Unknown - Material Unknown
404 Hendrickson Dr	0733 9114	Unknown - Material Unknown				Unknown - Material Unknown			Unknown - Material Unknown
490 Hendrickson Dr	2036 1607	Unknown - Material Unknown				Unknown - Material Unknown			Unknown - Material Unknown
494 Hendrickson Dr	0194 6677	Unknown - Material Unknown				Unknown - Material Unknown			Unknown - Material Unknown
500 Hendrickson Dr	2081 1648	Unknown - Material Unknown				Unknown - Material Unknown			Unknown - Material Unknown
532 Hendrickson Dr	3353 2303	Unknown - Material Unknown				Non-lead - Other	Installation Date	Home built in or after 1986	Unknown - Material Unknown
1200 Hendrickson Dr	1927 1049	Unknown - Material Unknown				Unknown - Material Unknown			Unknown - Material Unknown
0540, Hendrickson Dr 7114	2009 6275	Unknown - Material Unknown				Unknown - Material Unknown			Unknown - Material Unknown
0540, Hendrickson Dr 7114	1956 3944	Unknown - Material Unknown				Unknown - Material Unknown			Unknown - Material Unknown
1230 Hendrickson Dr	2009 6327	Unknown - Material Unknown				Unknown - Material Unknown			Unknown - Material Unknown

City of Kalama
Lead Service Inventory - September 2024

Location Information		System-Owned Portion				Customer-Owned Portion			Entire Service Line Material Classification (required)
Location Identifier (required)		System-Owned Portion Service Line Material Classification (required)	If Non-Lead in Column D, Was Material Ever Previously Lead?	Basis of Material Classification (required)	Notes	Customer-Owned Portion Service Line Material Classification (required)	Basis of Material Classification (required)	Notes	
Street Address	Other Location Identifier (Meter ID)								
215 Hendrickson Dr	07435620	Unknown - Material Unknown				Unknown - Material Unknown			Unknown - Material Unknown
2211 Hendrickson Dr	07395824	Unknown - Material Unknown				Unknown - Material Unknown			Unknown - Material Unknown
2300 Hendrickson Dr	0041 6836	Unknown - Material Unknown				Unknown - Material Unknown			Unknown - Material Unknown
2310 Hendrickson Dr	0673 6258	Unknown - Material Unknown				Unknown - Material Unknown			Unknown - Material Unknown
2310, Hendrickson Dr 3 In 7415	0000 0058	Unknown - Material Unknown				Unknown - Material Unknown			Unknown - Material Unknown
2550,Hendrickson Dr Unit B	0901 7731	Unknown - Material Unknown				Unknown - Material Unknown			Unknown - Material Unknown
2550,Hendrickson Dr Unit A	0900 9973	Unknown - Material Unknown				Unknown - Material Unknown			Unknown - Material Unknown
2550,Hendrickson Dr Unit C	0904 2890	Unknown - Material Unknown				Unknown - Material Unknown			Unknown - Material Unknown
2550,Hendrickson Dr Unit D	0904 2892	Unknown - Material Unknown				Unknown - Material Unknown			Unknown - Material Unknown
2550,Hendrickson Dr Unit F	0901 7730	Unknown - Material Unknown				Unknown - Material Unknown			Unknown - Material Unknown
2550,Hendrickson Dr Unit E	0901 7732	Unknown - Material Unknown				Unknown - Material Unknown			Unknown - Material Unknown
2550,Hendrickson Dr Unit G	0849 9949	Unknown - Material Unknown				Unknown - Material Unknown			Unknown - Material Unknown
2550,Hendrickson Dr Unit H	0900 9971	Unknown - Material Unknown				Unknown - Material Unknown			Unknown - Material Unknown
2550,Hendrickson Dr Unit I	0849 6321	Unknown - Material Unknown				Unknown - Material Unknown			Unknown - Material Unknown
2601 Hendrickson Dr	6942 7998	Unknown - Material Unknown				Unknown - Material Unknown			Unknown - Material Unknown
2550,Hendrickson Dr Unit J	0900 9970	Unknown - Material Unknown				Unknown - Material Unknown			Unknown - Material Unknown
2550,Hendrickson Dr Unit K	0901 7729	Unknown - Material Unknown				Unknown - Material Unknown			Unknown - Material Unknown
2614, Hendrickson Dr Ste A, 7411	21223 6953	Unknown - Material Unknown				Unknown - Material Unknown			Unknown - Material Unknown
2614, Hendrickson Dr Ste B	0000 0000	Unknown - Material Unknown				Unknown - Material Unknown			Unknown - Material Unknown
2601, Hendrickson Dr, Fire, 7412	2601 HD FIRE	Unknown - Material Unknown				Unknown - Material Unknown			Unknown - Material Unknown
2615, Hendrickson Dr 7404	0207 407	Unknown - Material Unknown				Unknown - Material Unknown			Unknown - Material Unknown
2615, Hendrickson Dr 7404	0207 4071	Unknown - Material Unknown				Unknown - Material Unknown			Unknown - Material Unknown

**City of Kalama
Lead Service Inventory - September 2024**

Location Information		System-Owned Portion				Customer-Owned Portion			Entire Service Line Material Classification (required)
Location Identifier (required)		System-Owned Portion Service Line Material Classification (required)	If Non-Lead in Column D, Was Material Ever Previously Lead?	Basis of Material Classification (required)	Notes	Customer-Owned Portion Service Line Material Classification (required)	Basis of Material Classification (required)	Notes	
Street Address	Other Location Identifier (Meter ID)								
2614, Hendrickson Dr Port No. 7411, Fire	2614 HD FIRE	Unknown - Material Unknown				Unknown - Material Unknown			Unknown - Material Unknown
2615, Hendrickson Dr Fire, 7404	2615 HD FIRE	Unknown - Material Unknown				Unknown - Material Unknown			Unknown - Material Unknown
2620, Hendrickson Dr Ste B, 7408	0849 9948	Unknown - Material Unknown				Unknown - Material Unknown			Unknown - Material Unknown
2632, Hendrickson Dr Fire, 7407	2632 HD FIRE	Unknown - Material Unknown				Unknown - Material Unknown			Unknown - Material Unknown
2620, Hendrickson Dr Port No. 7408, Fire	2620 HD FIRE	Unknown - Material Unknown				Unknown - Material Unknown			Unknown - Material Unknown
2620, Hendrickson Dr Port No. 7408, Suite A	21223 6951	Unknown - Material Unknown				Unknown - Material Unknown			Unknown - Material Unknown
2632, Hendrickson Dr Ste A, 7407	21223 7135	Unknown - Material Unknown				Unknown - Material Unknown			Unknown - Material Unknown
Hendrickson Dr 333	0996 0444	Unknown - Material Unknown				Non-lead - Other	Installation Date	Home built in or after 1986	Unknown - Material Unknown
2632, Hendrickson Dr Ste B, 7407	2009 6278	Unknown - Material Unknown				Unknown - Material Unknown			Unknown - Material Unknown
2632, Hendrickson Dr Ste C 7407	2009 6199	Unknown - Material Unknown				Unknown - Material Unknown			Unknown - Material Unknown
2634, Hendrickson Dr Port No. 7409	9930 7206	Unknown - Material Unknown				Unknown - Material Unknown			Unknown - Material Unknown
1265 N, Hendrickson Dr, 7307	9901 1386	Unknown - Material Unknown				Unknown - Material Unknown			Unknown - Material Unknown
206 N, Hendrickson Dr, Sewer Plant	2945 5368	Unknown - Material Unknown				Non-lead - Other	Installation Date	Home built in or after 1986	Unknown - Material Unknown
172 Hideaway Ln	1022 5093	Unknown - Material Unknown				Non-lead - Other	Installation Date	Home built in or after 1986	Unknown - Material Unknown
Hendrickson Dr Rasm Pk Restrooms, Port No. 7203	21223 7138	Unknown - Material Unknown				Unknown - Material Unknown			Unknown - Material Unknown
175 Hideaway Ln	1022 5092	Unknown - Material Unknown				Non-lead - Other	Installation Date	Home built in or after 1986	Unknown - Material Unknown
180 Hideaway Ln	1022 5094	Unknown - Material Unknown				Non-lead - Other	Installation Date	Home built in or after 1986	Unknown - Material Unknown
Hendrickson Dr Rasmussen Park Sprinklers, Port No. 7204	22260 5791	Unknown - Material Unknown				Unknown - Material Unknown			Unknown - Material Unknown
246 Holly Blvd	2024 5221	Unknown - Material Unknown				Unknown - Material Unknown			Unknown - Material Unknown

**City of Kalama
Lead Service Inventory - September 2024**

Location Information		System-Owned Portion				Customer-Owned Portion			Entire Service Line Material Classification (required)
Location Identifier (required)		System-Owned Portion Service Line Material Classification (required)	If Non-Lead in Column D, Was Material Ever Previously Lead?	Basis of Material Classification (required)	Notes	Customer-Owned Portion Service Line Material Classification (required)	Basis of Material Classification (required)	Notes	
Street Address	Other Location Identifier (Meter ID)								
2620 N, Hendrickson Dr, Port No. 7408, Suite C	1985 8163	Unknown - Material Unknown				Unknown - Material Unknown			Unknown - Material Unknown
252 Holly BLVD	2009 6338	Unknown - Material Unknown				Unknown - Material Unknown			Unknown - Material Unknown
247 Holly Blvd	21215 6643	Unknown - Material Unknown				Unknown - Material Unknown			Unknown - Material Unknown
248 Holly BLVD	2009 6197	Unknown - Material Unknown				Unknown - Material Unknown			Unknown - Material Unknown
250 Holly Blvd	1949 6615	Unknown - Material Unknown				Unknown - Material Unknown			Unknown - Material Unknown
305 Holly Blvd	1949 6614	Unknown - Material Unknown				Non-lead - Other	Installation Date	Home built in or after 1986	Unknown - Material Unknown
301 Holly Blvd	2121 71632	Unknown - Material Unknown				Non-lead - Other	Installation Date	Home built in or after 1986	Unknown - Material Unknown
307 Holly BLVD	2121 71625	Unknown - Material Unknown				Non-lead - Other	Installation Date	Home built in or after 1986	Unknown - Material Unknown
310 Holly Blvd	2024 5263	Unknown - Material Unknown				Non-lead - Other	Installation Date	Home built in or after 1986	Unknown - Material Unknown
312 Holly BLVD	2024 5235	Unknown - Material Unknown				Non-lead - Other	Installation Date	Home built in or after 1986	Unknown - Material Unknown
314 Holly BLVD	0915 0449	Unknown - Material Unknown				Non-lead - Other	Installation Date	Home built in or after 1986	Unknown - Material Unknown
318 Holly Blvd	1022 5180	Unknown - Material Unknown				Non-lead - Other	Installation Date	Home built in or after 1986	Unknown - Material Unknown
320 Holly Blvd	1022 4849	Unknown - Material Unknown				Non-lead - Other	Installation Date	Home built in or after 1986	Unknown - Material Unknown
322 Holly Blvd	0981 7941	Unknown - Material Unknown				Non-lead - Other	Installation Date	Home built in or after 1986	Unknown - Material Unknown
324 Holly Blvd	1022 4850	Unknown - Material Unknown				Non-lead - Other	Installation Date	Home built in or after 1986	Unknown - Material Unknown
102 Horizon DR	1909 3666	Unknown - Material Unknown				Non-lead - Other	Installation Date	Home built in or after 1986	Unknown - Material Unknown
401 Holly St	2009 6281	Unknown - Material Unknown				Unknown - Material Unknown			Unknown - Material Unknown
402 Holly St	1022 5157	Unknown - Material Unknown				Unknown - Material Unknown			Unknown - Material Unknown
448 Holly ST	1024 4044	Unknown - Material Unknown				Non-lead - Other	Installation Date	Home built in or after 1986	Unknown - Material Unknown
111 Horizon DR	2009 6263	Unknown - Material Unknown				Non-lead - Other	Installation Date	Home built in or after 1986	Unknown - Material Unknown
215 Horizon DR	2008 6881	Non-lead - Other		Installation Date	Water main installed after 1986	Non-lead - Other	Installation Date	Home built in or after 1986	Non-lead - Other
115 Horizon DR	1949 6565	Unknown - Material Unknown				Non-lead - Other	Installation Date	Home built in or after 1986	Unknown - Material Unknown
225 Horizon DR	1993 1449	Non-lead - Other		Installation Date	Water main installed after 1986	Non-lead - Other	Installation Date	Home built in or after 1986	Non-lead - Other

**City of Kalama
Lead Service Inventory - September 2024**

Location Information		System-Owned Portion				Customer-Owned Portion			Entire Service Line Material Classification (required)
Location Identifier (required)		System-Owned Portion Service Line Material Classification (required)	If Non-Lead in Column D, Was Material Ever Previously Lead?	Basis of Material Classification (required)	Notes	Customer-Owned Portion Service Line Material Classification (required)	Basis of Material Classification (required)	Notes	
Street Address	Other Location Identifier (Meter ID)								
230 Horizon DR	2009 6219	Non-lead - Other		Installation Date	Water main installed after 1986	Non-lead - Other	Installation Date	Home built in or after 1986	Non-lead - Other
240 Horizon Dr	1993 1448	Non-lead - Other		Installation Date	Water main installed after 1986	Non-lead - Other	Installation Date	Home built in or after 1986	Non-lead - Other
235 Horizon DR	2121 03120	Non-lead - Other		Installation Date	Water main installed after 1986	Non-lead - Other	Installation Date	Home built in or after 1986	Non-lead - Other
245 Horizon Dr	21205 6611	Non-lead - Other		Installation Date	Water main installed after 1986	Non-lead - Other	Installation Date	Home built in or after 1986	Non-lead - Other
255 Horizon Dr	2121 71644	Non-lead - Other		Installation Date	Water main installed after 1986	Non-lead - Other	Installation Date	Home built in or after 1986	Non-lead - Other
265 Horizon Dr	2024 5356	Non-lead - Other		Installation Date	Water main installed after 1986	Non-lead - Other	Installation Date	Home built in or after 1986	Non-lead - Other
275 Horizon Dr	1927 1064	Non-lead - Other		Installation Date	Water main installed after 1986	Non-lead - Other	Installation Date	Home built in or after 1986	Non-lead - Other
280 Horizon Dr	1949 6570	Non-lead - Other		Installation Date	Water main installed after 1986	Non-lead - Other	Installation Date	Home built in or after 1986	Non-lead - Other
285 Horizon Dr	1949 6568	Non-lead - Other		Installation Date	Water main installed after 1986	Non-lead - Other	Installation Date	Home built in or after 1986	Non-lead - Other
295 Horizon Dr	1154 7083	Non-lead - Other		Installation Date	Water main installed after 1986	Non-lead - Other	Installation Date	Home built in or after 1986	Non-lead - Other
290 Horizon Dr	1993 1445	Non-lead - Other		Installation Date	Water main installed after 1986	Non-lead - Other	Installation Date	Home built in or after 1986	Non-lead - Other
310 Horizon Dr	2008 6843	Non-lead - Other		Installation Date	Water main installed after 1986	Non-lead - Other	Installation Date	Home built in or after 1986	Non-lead - Other
320 Horizon Dr	1949 7459	Non-lead - Other		Installation Date	Water main installed after 1986	Non-lead - Other	Installation Date	Home built in or after 1986	Non-lead - Other
340 Horizon Dr	2024 5328	Non-lead - Other		Installation Date	Water main installed after 1986	Non-lead - Other	Installation Date	Home built in or after 1986	Non-lead - Other
330 Horizon Dr	2008 6874	Non-lead - Other		Installation Date	Water main installed after 1986	Non-lead - Other	Installation Date	Home built in or after 1986	Non-lead - Other
350 Horizon Dr	1993 1468	Non-lead - Other		Installation Date	Water main installed after 1986	Non-lead - Other	Installation Date	Home built in or after 1986	Non-lead - Other
360 Horizon Dr	2024 5281	Non-lead - Other		Installation Date	Water main installed after 1986	Non-lead - Other	Installation Date	Home built in or after 1986	Non-lead - Other
501 Horizon Dr	1910 7780	Non-lead - Other		Installation Date	Water main installed after 1986	Non-lead - Other	Installation Date	Home built in or after 1986	Non-lead - Other
500 Horizon Dr	0981 7857	Non-lead - Other		Installation Date	Water main installed after 1986	Non-lead - Other	Installation Date	Home built in or after 1986	Non-lead - Other
515 Horizon Dr	9811 7967	Non-lead - Other		Installation Date	Water main installed after 1986	Non-lead - Other	Installation Date	Home built in or after 1986	Non-lead - Other
521 Horizon Dr	1993 1470	Non-lead - Other		Installation Date	Water main installed after 1986	Non-lead - Other	Installation Date	Home built in or after 1986	Non-lead - Other
527 Horizon Ln	2008 6845	Non-lead - Other		Installation Date	Water main installed after 1986	Non-lead - Other	Installation Date	Home built in or after 1986	Non-lead - Other
530 Horizon Dr	1993 1469	Non-lead - Other		Installation Date	Water main installed after 1986	Non-lead - Other	Installation Date	Home built in or after 1986	Non-lead - Other
786 Huckleberry Ln	2009 6336	Unknown - Material Unknown				Unknown - Material Unknown			Unknown - Material Unknown
Horizon Drive Park	0522 4076	Non-lead - Other		Installation Date	Water main installed after 1986	Unknown - Material Unknown			Unknown - Material Unknown
790 Huckleberry Ln	1927 1055	Unknown - Material Unknown				Unknown - Material Unknown			Unknown - Material Unknown
791 Huckleberry Ln	1936 2908	Unknown - Material Unknown				Unknown - Material Unknown			Unknown - Material Unknown
792 Huckleberry Ln	21205 6610	Unknown - Material Unknown				Non-lead - Other	Installation Date	Home built in or after 1986	Unknown - Material Unknown
793 Huckleberry Ln	1949 6618	Unknown - Material Unknown				Non-lead - Other	Installation Date	Home built in or after 1986	Unknown - Material Unknown
794 Huckleberry Ln	1927 1114	Unknown - Material Unknown				Unknown - Material Unknown			Unknown - Material Unknown
795 Huckleberry Ln	1927 5416	Unknown - Material Unknown				Non-lead - Other	Installation Date	Home built in or after 1986	Unknown - Material Unknown
796 Huckleberry Ln	1927 1054	Unknown - Material Unknown				Non-lead - Other	Installation Date	Home built in or after 1986	Unknown - Material Unknown
797 Huckleberry Ln	2330 9464	Unknown - Material Unknown				Non-lead - Other	Installation Date	Home built in or after 1986	Unknown - Material Unknown
Horizon/Taylor Sprinkler	1022 4913	Unknown - Material Unknown				Unknown - Material Unknown			Unknown - Material Unknown

**City of Kalama
Lead Service Inventory - September 2024**

Location Information		System-Owned Portion				Customer-Owned Portion			Entire Service Line Material Classification (required)
Location Identifier (required)		System-Owned Portion Service Line Material Classification (required)	If Non-Lead in Column D, Was Material Ever Previously Lead?	Basis of Material Classification (required)	Notes	Customer-Owned Portion Service Line Material Classification (required)	Basis of Material Classification (required)	Notes	
Street Address	Other Location Identifier (Meter ID)								
49 Ivy St	1059 3603	Unknown - Material Unknown				Non-lead - Other	Installation Date	Home built in or after 1986	Unknown - Material Unknown
251 Ivy St	4767 6106	Unknown - Material Unknown				Unknown - Material Unknown			Unknown - Material Unknown
291 Ivy St	1831 8637	Unknown - Material Unknown				Unknown - Material Unknown			Unknown - Material Unknown
328 Ivy St	0981 7960	Unknown - Material Unknown				Unknown - Material Unknown			Unknown - Material Unknown
334 Ivy St	2024 5329	Unknown - Material Unknown				Non-lead - Other	Installation Date	Home built in or after 1986	Unknown - Material Unknown
338 Ivy St	2009 6317	Unknown - Material Unknown				Non-lead - Other	Installation Date	Home built in or after 1986	Unknown - Material Unknown
348 Ivy St	2009 6318	Unknown - Material Unknown				Unknown - Material Unknown			Unknown - Material Unknown
402 Ivy St	2009 6288	Unknown - Material Unknown				Unknown - Material Unknown			Unknown - Material Unknown
460 Ivy St	1927 9371	Unknown - Material Unknown				Non-lead - Other	Installation Date	Home built in or after 1986	Unknown - Material Unknown
488 Ivy St	1910 0310	Unknown - Material Unknown				Unknown - Material Unknown			Unknown - Material Unknown
111 Jaeger RD	1022 5008	Unknown - Material Unknown				Non-lead - Other	Installation Date	Home built in or after 1986	Unknown - Material Unknown
123 Jaeger RD	1019 9032	Unknown - Material Unknown				Non-lead - Other	Installation Date	Home built in or after 1986	Unknown - Material Unknown
147 Jaeger Rd	21217 1700	Unknown - Material Unknown				Non-lead - Other	Installation Date	Home built in or after 1986	Unknown - Material Unknown
135 Jaeger Rd	1019 9030	Unknown - Material Unknown				Non-lead - Other	Installation Date	Home built in or after 1986	Unknown - Material Unknown
159 Jaeger Rd	21210 3136	Unknown - Material Unknown				Non-lead - Other	Installation Date	Home built in or after 1986	Unknown - Material Unknown
171 Jaeger Rd	1022 4840	Unknown - Material Unknown				Non-lead - Other	Installation Date	Home built in or after 1986	Unknown - Material Unknown
221 Jaeger RD	1019 9033	Unknown - Material Unknown				Non-lead - Other	Installation Date	Home built in or after 1986	Unknown - Material Unknown
225 Jaeger Rd	1289 1658	Unknown - Material Unknown				Non-lead - Other	Installation Date	Home built in or after 1986	Unknown - Material Unknown
233 Jaeger RD	1024 4033	Unknown - Material Unknown				Unknown - Material Unknown			Unknown - Material Unknown
227 Jaeger Rd	1144 6707	Unknown - Material Unknown				Non-lead - Other	Installation Date	Home built in or after 1986	Unknown - Material Unknown
240 Jaeger Rd	1993 1460	Unknown - Material Unknown				Non-lead - Other	Installation Date	Home built in or after 1986	Unknown - Material Unknown
255 Jaeger RD	1024 4034	Unknown - Material Unknown				Unknown - Material Unknown			Unknown - Material Unknown

**City of Kalama
Lead Service Inventory - September 2024**

Location Information		System-Owned Portion				Customer-Owned Portion			Entire Service Line Material Classification (required)
Location Identifier (required)		System-Owned Portion Service Line Material Classification (required)	If Non-Lead in Column D, Was Material Ever Previously Lead?	Basis of Material Classification (required)	Notes	Customer-Owned Portion Service Line Material Classification (required)	Basis of Material Classification (required)	Notes	
Street Address	Other Location Identifier (Meter ID)								
296 Jaeger RD	1024 4036	Unknown - Material Unknown				Non-lead - Other	Installation Date	Home built in or after 1986	Unknown - Material Unknown
355 Jaeger Rd	1024 4038	Unknown - Material Unknown				Unknown - Material Unknown			Unknown - Material Unknown
360 Jaeger Rd	1993 1457	Unknown - Material Unknown				Non-lead - Other	Installation Date	Home built in or after 1986	Unknown - Material Unknown
375 Jaeger Rd	1024 4037	Unknown - Material Unknown				Unknown - Material Unknown			Unknown - Material Unknown
220 Juniper St	1927 9369	Unknown - Material Unknown				Unknown - Material Unknown			Unknown - Material Unknown
Jaeger RD Future	815600.00	Unknown - Material Unknown				Unknown - Material Unknown			Unknown - Material Unknown
327 Juniper St	2008 6872	Unknown - Material Unknown				Unknown - Material Unknown			Unknown - Material Unknown
238 Juniper St	1994 5403	Unknown - Material Unknown				Unknown - Material Unknown			Unknown - Material Unknown
227 Juniper St	0981 7956	Unknown - Material Unknown				Unknown - Material Unknown			Unknown - Material Unknown
331 Juniper St	0981 7952	Unknown - Material Unknown				Unknown - Material Unknown			Unknown - Material Unknown
336 Juniper St	1994 5404	Unknown - Material Unknown				Unknown - Material Unknown			Unknown - Material Unknown
350 Juniper St	2024 5265	Unknown - Material Unknown				Unknown - Material Unknown			Unknown - Material Unknown
360 Juniper St	0981 7922	Unknown - Material Unknown				Unknown - Material Unknown			Unknown - Material Unknown
363, Juniper ST #3	0981 7958	Unknown - Material Unknown				Unknown - Material Unknown			Unknown - Material Unknown
390 Juniper St	1949 6597	Unknown - Material Unknown				Unknown - Material Unknown			Unknown - Material Unknown
364 Juniper St	1927 5412	Unknown - Material Unknown				Unknown - Material Unknown			Unknown - Material Unknown
363, Juniper St #4	1022 5029	Unknown - Material Unknown				Unknown - Material Unknown			Unknown - Material Unknown
397 Juniper St	0981 7959	Unknown - Material Unknown				Non-lead - Other	Installation Date	Home built in or after 1986	Unknown - Material Unknown
107 Kalama River Rd	0981 8111	Non-lead - Other		Installation Date	Water main installed after 1986	Unknown - Material Unknown			Unknown - Material Unknown
103 Kalama River Rd	21217 1718	Non-lead - Other		Installation Date	Water main installed after 1986	Non-lead - Other	Installation Date	Home built in or after 1986	Non-lead - Other
220 Kalama River Rd	0906 7728	Unknown - Material Unknown				Unknown - Material Unknown			Unknown - Material Unknown
117 Kalama River Rd	0981 7984	Non-lead - Other		Installation Date	Water main installed after 1986	Non-lead - Other	Installation Date	Home built in or after 1986	Non-lead - Other
222 Kalama River Rd	159 8592	Unknown - Material Unknown				Unknown - Material Unknown			Unknown - Material Unknown

**City of Kalama
Lead Service Inventory - September 2024**

Location Information		System-Owned Portion				Customer-Owned Portion			Entire Service Line Material Classification (required)	
Location Identifier (required)		System-Owned Portion Service Line Material Classification (required)	If Non-Lead in Column D, Was Material Ever Previously Lead?	Basis of Material Classification (required)	Notes	Customer-Owned Portion Service Line Material Classification (required)	Basis of Material Classification (required)	Notes		
Street Address	Other Location Identifier (Meter ID)									
222 Kalama River Rd	0000 0044	Unknown - Material Unknown				Unknown - Material Unknown			Unknown - Material Unknown	
222 Kalama River Rd	2335 3262	Unknown - Material Unknown				Unknown - Material Unknown			Unknown - Material Unknown	
222 Kalama River Rd 1"	21123 7136	Unknown - Material Unknown				Unknown - Material Unknown			Unknown - Material Unknown	
253, Kalama River Rd Fire	21110 9465	Non-lead - Other		Installation Date	Water main installed after 1986	Non-lead - Other	Installation Date	Home built in or after 1986	Non-lead - Other	
116 Kalina Ct	21217 1682	Non-lead - Other		Installation Date		Non-lead - Other	Installation Date	Home built in or after 1986	Non-lead - Other	
253, Kalama River Rd Haydu Park	07394223	Non-lead - Other		Installation Date	Water main installed after 1986	Non-lead - Other	Installation Date	Home built in or after 1986	Non-lead - Other	
123 Kalina Ct	1022 5027	Non-lead - Other		Installation Date		Non-lead - Other	Installation Date	Home built in or after 1986	Non-lead - Other	
128 Kalina Ct	1015 4705	Non-lead - Other		Installation Date		Non-lead - Other	Installation Date	Home built in or after 1986	Non-lead - Other	
134 Kalina Ct	1015 4708	Non-lead - Other		Installation Date		Non-lead - Other	Installation Date	Home built in or after 1986	Non-lead - Other	
137 Kalina Ct	1017 2714	Non-lead - Other		Installation Date		Non-lead - Other	Installation Date	Home built in or after 1986	Non-lead - Other	
144 Kalina Ct	1015 4707	Non-lead - Other		Installation Date		Non-lead - Other	Installation Date	Home built in or after 1986	Non-lead - Other	
253 Kalama River Rd - I, Haydu Park Irrigation	07393168	Non-lead - Other		Installation Date		Water main installed after 1986	Non-lead - Other	Installation Date	Home built in or after 1986	Non-lead - Other
147 Kalina Ct	1017 2728	Non-lead - Other		Installation Date			Non-lead - Other	Installation Date	Home built in or after 1986	Non-lead - Other
148 Kalina Ct	1017 2727	Non-lead - Other		Installation Date	Non-lead - Other		Installation Date	Home built in or after 1986	Non-lead - Other	
151 Kalina Ct	9600 0499	Non-lead - Other		Installation Date		Non-lead - Other	Installation Date	Home built in or after 1986	Non-lead - Other	
102 Kilkelly Rd	1022 5087	Unknown - Material Unknown				Unknown - Material Unknown			Unknown - Material Unknown	
140 Kilkelly Rd	1022 5088	Unknown - Material Unknown				Non-lead - Other	Installation Date	Home built in or after 1986	Unknown - Material Unknown	
180 Kilkelly Rd	1022 4874	Unknown - Material Unknown				Non-lead - Other	Installation Date	Home built in or after 1986	Unknown - Material Unknown	
148 Kilkelly Rd	1022 4848	Unknown - Material Unknown				Non-lead - Other	Installation Date	Home built in or after 1986	Unknown - Material Unknown	
188 Kilkelly Rd	1090 5509	Unknown - Material Unknown				Non-lead - Other	Installation Date	Home built in or after 1986	Unknown - Material Unknown	
192 Kilkelly Rd	1022 5051	Unknown - Material Unknown				Non-lead - Other	Installation Date	Home built in or after 1986	Unknown - Material Unknown	
196 Kilkelly Rd	1022 5052	Unknown - Material Unknown				Non-lead - Other	Installation Date	Home built in or after 1986	Unknown - Material Unknown	
200 Kilkelly Rd	1022 5084	Unknown - Material Unknown				Non-lead - Other	Installation Date	Home built in or after 1986	Unknown - Material Unknown	
203 Kilkelly Rd	1022 2077	Unknown - Material Unknown				Unknown - Material Unknown			Unknown - Material Unknown	
206 Kilkelly Rd	1022 5054	Unknown - Material Unknown				Non-lead - Other	Installation Date	Home built in or after 1986	Unknown - Material Unknown	
209 Kilkelly Rd	1022 5003	Unknown - Material Unknown				Unknown - Material Unknown			Unknown - Material Unknown	

City of Kalama
Lead Service Inventory - September 2024

Location Information		System-Owned Portion				Customer-Owned Portion			Entire Service Line Material Classification (required)
Location Identifier (required)		System-Owned Portion Service Line Material Classification (required)	If Non-Lead in Column D, Was Material Ever Previously Lead?	Basis of Material Classification (required)	Notes	Customer-Owned Portion Service Line Material Classification (required)	Basis of Material Classification (required)	Notes	
Street Address	Other Location Identifier (Meter ID)								
208 KilKelly Rd	1022 5050	Unknown - Material Unknown				Non-lead - Other	Installation Date	Home built in or after 1986	Unknown - Material Unknown
214 KilKelly Rd	1022 5006	Unknown - Material Unknown				Non-lead - Other	Installation Date	Home built in or after 1986	Unknown - Material Unknown
212 KilKelly Rd	1022 5049	Unknown - Material Unknown				Non-lead - Other	Installation Date	Home built in or after 1986	Unknown - Material Unknown
251 KilKelly Rd	1022 5001	Unknown - Material Unknown				Unknown - Material Unknown			Unknown - Material Unknown
239 KilKelly Rd	1022 5002	Unknown - Material Unknown				Unknown - Material Unknown			Unknown - Material Unknown
305 KilKelly Rd	1022 5022	Unknown - Material Unknown				Unknown - Material Unknown			Unknown - Material Unknown
293 KilKelly Rd	1022 4998	Unknown - Material Unknown				Non-lead - Other	Installation Date	Home built in or after 1986	Unknown - Material Unknown
306 KilKelly Rd	1022 5005	Unknown - Material Unknown				Non-lead - Other	Installation Date	Home built in or after 1986	Unknown - Material Unknown
307 KilKelly Rd	1022 5019	Unknown - Material Unknown				Non-lead - Other	Installation Date	Home built in or after 1986	Unknown - Material Unknown
309 KilKelly Rd	1022 5020	Unknown - Material Unknown				Non-lead - Other	Installation Date	Home built in or after 1986	Unknown - Material Unknown
308 KilKelly RD	1022 5004	Unknown - Material Unknown				Non-lead - Other	Installation Date	Home built in or after 1986	Unknown - Material Unknown
310 KilKelly Rd	1022 4973	Unknown - Material Unknown				Unknown - Material Unknown			Unknown - Material Unknown
311 KilKelly Rd	1022 4974	Unknown - Material Unknown				Non-lead - Other	Installation Date	Home built in or after 1986	Unknown - Material Unknown
312 KilKelly Rd	1022 4847	Unknown - Material Unknown				Unknown - Material Unknown			Unknown - Material Unknown
313 KilKelly RD	1022 4845	Unknown - Material Unknown				Unknown - Material Unknown			Unknown - Material Unknown
314 KilKelly Rd	1022 4858	Unknown - Material Unknown				Non-lead - Other	Installation Date	Home built in or after 1986	Unknown - Material Unknown
317 KilKelly Rd	1022 4861	Unknown - Material Unknown				Unknown - Material Unknown			Unknown - Material Unknown
318 KilKelly Rd	1022 4860	Unknown - Material Unknown				Unknown - Material Unknown			Unknown - Material Unknown
321 KilKelly Rd	1022 4859	Unknown - Material Unknown				Non-lead - Other	Installation Date	Home built in or after 1986	Unknown - Material Unknown
323 KilKelly Rd	1022 4857	Unknown - Material Unknown				Non-lead - Other	Installation Date	Home built in or after 1986	Unknown - Material Unknown
322 KilKelly RD	1022 4862	Unknown - Material Unknown				Unknown - Material Unknown			Unknown - Material Unknown
325 KilKelly Rd	1154 7105	Unknown - Material Unknown				Non-lead - Other	Installation Date	Home built in or after 1986	Unknown - Material Unknown

City of Kalama
Lead Service Inventory - September 2024

Location Information		System-Owned Portion				Customer-Owned Portion			Entire Service Line Material Classification (required)
Location Identifier (required)		System-Owned Portion Service Line Material Classification (required)	If Non-Lead in Column D, Was Material Ever Previously Lead?	Basis of Material Classification (required)	Notes	Customer-Owned Portion Service Line Material Classification (required)	Basis of Material Classification (required)	Notes	
Street Address	Other Location Identifier (Meter ID)								
324 KilKelly Rd	1022 4868	Unknown - Material Unknown				Unknown - Material Unknown			Unknown - Material Unknown
327 KilKelly Rd	1022 4867	Unknown - Material Unknown				Non-lead - Other	Installation Date	Home built in or after 1986	Unknown - Material Unknown
326 KilKelly Rd	1022 4865	Unknown - Material Unknown				Non-lead - Other	Installation Date	Home built in or after 1986	Unknown - Material Unknown
328 KilKelly Rd	1022 4866	Unknown - Material Unknown				Non-lead - Other	Installation Date	Home built in or after 1986	Unknown - Material Unknown
329 KilKelly Rd	1022 4852	Unknown - Material Unknown				Non-lead - Other	Installation Date	Home built in or after 1986	Unknown - Material Unknown
330 KilKelly Rd	1022 4851	Unknown - Material Unknown				Non-lead - Other	Installation Date	Home built in or after 1986	Unknown - Material Unknown
333 KilKelly Rd	1022 5000	Unknown - Material Unknown				Unknown - Material Unknown			Unknown - Material Unknown
334 KilKelly Rd	1022 4864	Unknown - Material Unknown				Non-lead - Other	Installation Date	Home built in or after 1986	Unknown - Material Unknown
340 KilKelly Rd	1022 2621	Unknown - Material Unknown				Non-lead - Other	Installation Date	Home built in or after 1986	Unknown - Material Unknown
341 KilKelly Rd	1022 4855	Unknown - Material Unknown				Non-lead - Other	Installation Date	Home built in or after 1986	Unknown - Material Unknown
343 KilKelly Rd	1022 4856	Unknown - Material Unknown				Non-lead - Other	Installation Date	Home built in or after 1986	Unknown - Material Unknown
234 Kress DR	1927 5385	Unknown - Material Unknown				Non-lead - Other	Installation Date	Home built in or after 1986	Unknown - Material Unknown
350 KilKelly Rd	1022 4853	Unknown - Material Unknown				Non-lead - Other	Installation Date	Home built in or after 1986	Unknown - Material Unknown
440 Kingwood St	0981 7908	Unknown - Material Unknown				Unknown - Material Unknown			Unknown - Material Unknown
244 Kress Dr	1927 5386	Unknown - Material Unknown				Non-lead - Other	Installation Date	Home built in or after 1986	Unknown - Material Unknown
275 Kress Dr	1107 4978	Unknown - Material Unknown				Unknown - Material Unknown			Unknown - Material Unknown
279 Kress DR	1994 5398	Unknown - Material Unknown				Unknown - Material Unknown			Unknown - Material Unknown
239 Maple LN	21210 3139	Unknown - Material Unknown				Unknown - Material Unknown			Unknown - Material Unknown
241 Maple Ln	2120 56598	Unknown - Material Unknown				Unknown - Material Unknown			Unknown - Material Unknown
242 Maple Ln	1927 1113	Unknown - Material Unknown				Unknown - Material Unknown			Unknown - Material Unknown
244 Maple Ln	1017 4248	Unknown - Material Unknown				Unknown - Material Unknown			Unknown - Material Unknown
7209, Marine Dr, W 110	0840 8081	Unknown - Material Unknown				Unknown - Material Unknown			Unknown - Material Unknown

**City of Kalama
Lead Service Inventory - September 2024**

Location Information		System-Owned Portion				Customer-Owned Portion			Entire Service Line Material Classification (required)
Location Identifier (required)		System-Owned Portion Service Line Material Classification (required)	If Non-Lead in Column D, Was Material Ever Previously Lead?	Basis of Material Classification (required)	Notes	Customer-Owned Portion Service Line Material Classification (required)	Basis of Material Classification (required)	Notes	
Street Address	Other Location Identifier (Meter ID)								
7214, Marine Dr, W 380, Office	1022 4900	Unknown - Material Unknown				Non-lead - Other	Installation Date	Home built in or after 1986	Unknown - Material Unknown
Kingwood St Lift Station	1956 3943	Unknown - Material Unknown				Non-lead - Other	Installation Date	Home built in or after 1986	Unknown - Material Unknown
7206, Marine Dr, W Rstrm	21223 6952	Unknown - Material Unknown				Unknown - Material Unknown			Unknown - Material Unknown
241 Matson Rd	0981 8038	Unknown - Material Unknown				Non-lead - Other	Installation Date	Home built in or after 1986	Unknown - Material Unknown
7211, Marine Dr, W Dockmeter	0887 3657	Unknown - Material Unknown				Unknown - Material Unknown			Unknown - Material Unknown
331 Matson Rd	0981 8037	Unknown - Material Unknown				Unknown - Material Unknown			Unknown - Material Unknown
340 Matson Rd	0981 8040	Unknown - Material Unknown				Non-lead - Other	Installation Date	Home built in or after 1986	Unknown - Material Unknown
342 Matson Rd	0849 9951	Unknown - Material Unknown				Unknown - Material Unknown			Unknown - Material Unknown
7205, Marine Park Lawn Irrigation	3575 5689	Unknown - Material Unknown				Unknown - Material Unknown			Unknown - Material Unknown
5055 Meeker Dr	07401947	Non-lead - Other		Installation Date	Water main installed after 1986	Non-lead - Other	Installation Date	Home built in or after 1986	Non-lead - Other
5035 Meeker Dr	0408 9022	Non-lead - Other		Installation Date	Water main installed after 1986	Unknown - Material Unknown			Unknown - Material Unknown
350 Matson Rd	0981 8036	Unknown - Material Unknown				Unknown - Material Unknown			Unknown - Material Unknown
5214 Meeker Dr	1909 3655	Unknown - Material Unknown				Unknown - Material Unknown			Unknown - Material Unknown
5216 Meeker Dr	1994 5396	Unknown - Material Unknown				Non-lead - Other	Installation Date	Home built in or after 1986	Unknown - Material Unknown
5210 Meeker Dr	1927 5387	Unknown - Material Unknown				Unknown - Material Unknown			Unknown - Material Unknown
5218 Meeker Dr	2008 6899	Unknown - Material Unknown				Non-lead - Other	Installation Date	Home built in or after 1986	Unknown - Material Unknown
5222 Meeker Dr	2024 5301	Unknown - Material Unknown				Non-lead - Other	Installation Date	Home built in or after 1986	Unknown - Material Unknown
5220 Meeker Dr	1910 7779	Unknown - Material Unknown				Non-lead - Other	Installation Date	Home built in or after 1986	Unknown - Material Unknown
5224 Meeker Dr	1927 1118	Unknown - Material Unknown				Unknown - Material Unknown			Unknown - Material Unknown
5225 Meeker Dr	0907 9463	Unknown - Material Unknown				Unknown - Material Unknown			Unknown - Material Unknown
5226 Meeker Dr	2120 3133	Unknown - Material Unknown				Non-lead - Other	Installation Date	Home built in or after 1986	Unknown - Material Unknown
5230 Meeker Dr	0981 7877	Unknown - Material Unknown				Non-lead - Other	Installation Date	Home built in or after 1986	Unknown - Material Unknown

**City of Kalama
Lead Service Inventory - September 2024**

Location Information		System-Owned Portion				Customer-Owned Portion			Entire Service Line Material Classification (required)
Location Identifier (required)		System-Owned Portion Service Line Material Classification (required)	If Non-Lead in Column D, Was Material Ever Previously Lead?	Basis of Material Classification (required)	Notes	Customer-Owned Portion Service Line Material Classification (required)	Basis of Material Classification (required)	Notes	
Street Address	Other Location Identifier (Meter ID)								
5303 Meeker Dr	2024 5337	Unknown - Material Unknown				Non-lead - Other	Installation Date	Home built in or after 1986	Unknown - Material Unknown
5304 Meeker Dr	1144 6715	Unknown - Material Unknown				Unknown - Material Unknown			Unknown - Material Unknown
5305 Meeker Dr	2009 6280	Unknown - Material Unknown				Non-lead - Other	Installation Date	Home built in or after 1986	Unknown - Material Unknown
5349 Meeker Dr	0031 6086	Unknown - Material Unknown				Unknown - Material Unknown			Unknown - Material Unknown
5351 Meeker Dr	1994 5399	Unknown - Material Unknown				Unknown - Material Unknown			Unknown - Material Unknown
5353 Meeker Dr	1909 3652	Unknown - Material Unknown				Unknown - Material Unknown			Unknown - Material Unknown
5355 Meeker Dr	1927 1067	Unknown - Material Unknown				Unknown - Material Unknown			Unknown - Material Unknown
5357 Meeker Dr	1927 5383	Unknown - Material Unknown				Unknown - Material Unknown			Unknown - Material Unknown
5415 Meeker Dr	1994 5401	Unknown - Material Unknown				Unknown - Material Unknown			Unknown - Material Unknown
5420 Meeker Dr	2009 6209	Unknown - Material Unknown				Non-lead - Other	Installation Date	Home built in or after 1986	Unknown - Material Unknown
5400 Meeker Dr Main	0733 9133	Unknown - Material Unknown				Non-lead - Other	Installation Date	Home built in or after 1986	Unknown - Material Unknown
5430 Meeker Dr	1949 6596	Unknown - Material Unknown				Unknown - Material Unknown			Unknown - Material Unknown
5426 Meeker Dr	1154 7102	Unknown - Material Unknown				Unknown - Material Unknown			Unknown - Material Unknown
5440 Meeker Dr	1956 3964	Unknown - Material Unknown				Unknown - Material Unknown			Unknown - Material Unknown
5443 Meeker Dr	1956 3926	Unknown - Material Unknown				Unknown - Material Unknown			Unknown - Material Unknown
5448 Meeker Dr	2024 5260	Unknown - Material Unknown				Non-lead - Other	Installation Date	Home built in or after 1986	Unknown - Material Unknown
5450 Meeker Dr	2024 5259	Unknown - Material Unknown				Unknown - Material Unknown			Unknown - Material Unknown
5458 Meeker Dr	0981 7833	Unknown - Material Unknown				Unknown - Material Unknown			Unknown - Material Unknown
5460 Meeker Dr	1994 5397	Unknown - Material Unknown				Non-lead - Other	Installation Date	Home built in or after 1986	Unknown - Material Unknown
5349 Meeker Dr, Lift Station	2009 6268	Unknown - Material Unknown				Unknown - Material Unknown			Unknown - Material Unknown
5480 Meeker Dr	1927 1082	Unknown - Material Unknown				Unknown - Material Unknown			Unknown - Material Unknown
5518 Meeker Dr	1129 3501	Unknown - Material Unknown				Unknown - Material Unknown			Unknown - Material Unknown

**City of Kalama
Lead Service Inventory - September 2024**

Location Information		System-Owned Portion				Customer-Owned Portion			Entire Service Line Material Classification (required)
Location Identifier (required)		System-Owned Portion Service Line Material Classification (required)	If Non-Lead in Column D, Was Material Ever Previously Lead?	Basis of Material Classification (required)	Notes	Customer-Owned Portion Service Line Material Classification (required)	Basis of Material Classification (required)	Notes	
Street Address	Other Location Identifier (Meter ID)								
5522 Meeker Dr	0981 7832	Unknown - Material Unknown				Unknown - Material Unknown			Unknown - Material Unknown
5530 Meeker Dr	1022 5192	Unknown - Material Unknown				Unknown - Material Unknown			Unknown - Material Unknown
5620 Meeker Dr	0981 7834	Unknown - Material Unknown				Unknown - Material Unknown			Unknown - Material Unknown
5610 Meeker Dr	0981 7835	Unknown - Material Unknown				Unknown - Material Unknown			Unknown - Material Unknown
5626 Meeker Dr	0981 7931	Unknown - Material Unknown				Unknown - Material Unknown			Unknown - Material Unknown
5630 Meeker Dr	0981 7928	Unknown - Material Unknown				Unknown - Material Unknown			Unknown - Material Unknown
5631 Meeker Dr	2009 6221	Unknown - Material Unknown				Unknown - Material Unknown			Unknown - Material Unknown
340 Military DR	2009 6261	Unknown - Material Unknown				Unknown - Material Unknown			Unknown - Material Unknown
1 Military Loop	2024 5304	Unknown - Material Unknown				Unknown - Material Unknown			Unknown - Material Unknown
2 Military Loop	1949 6584	Unknown - Material Unknown				Unknown - Material Unknown			Unknown - Material Unknown
4 Military Loop	1927 9440	Unknown - Material Unknown				Unknown - Material Unknown			Unknown - Material Unknown
520 Militarty Rd	1090 5579	Unknown - Material Unknown				Non-lead - Other	Installation Date	Home built in or after 1986	Unknown - Material Unknown
126 Military Rd	0981 8009	Unknown - Material Unknown				Unknown - Material Unknown			Unknown - Material Unknown
128 Military Rd	0981 8006	Unknown - Material Unknown				Non-lead - Other	Installation Date	Home built in or after 1986	Unknown - Material Unknown
140 Military Rd	0981 8011	Unknown - Material Unknown				Non-lead - Other	Installation Date	Home built in or after 1986	Unknown - Material Unknown
168 Military Rd	0041 6813	Unknown - Material Unknown				Unknown - Material Unknown			Unknown - Material Unknown
170 Military Rd	0981 8008	Unknown - Material Unknown				Unknown - Material Unknown			Unknown - Material Unknown
272 Military Rd	1022 4995	Unknown - Material Unknown				Unknown - Material Unknown			Unknown - Material Unknown
273 Military Rd	1154 7098	Unknown - Material Unknown				Unknown - Material Unknown			Unknown - Material Unknown
291 Military Rd	1993 1481	Unknown - Material Unknown				Unknown - Material Unknown			Unknown - Material Unknown
310 Military Rd	1956 3930	Unknown - Material Unknown				Non-lead - Other	Installation Date	Home built in or after 1986	Unknown - Material Unknown
294 Military Rd	1993 1451	Unknown - Material Unknown				Unknown - Material Unknown			Unknown - Material Unknown

**City of Kalama
Lead Service Inventory - September 2024**

Location Information		System-Owned Portion				Customer-Owned Portion			Entire Service Line Material Classification (required)
Location Identifier (required)		System-Owned Portion Service Line Material Classification (required)	If Non-Lead in Column D, Was Material Ever Previously Lead?	Basis of Material Classification (required)	Notes	Customer-Owned Portion Service Line Material Classification (required)	Basis of Material Classification (required)	Notes	
Street Address	Other Location Identifier (Meter ID)								
350 Military Rd	1949 6585	Unknown - Material Unknown				Unknown - Material Unknown			Unknown - Material Unknown
355 Military Rd	1297 9372	Unknown - Material Unknown				Non-lead - Other	Installation Date	Home built in or after 1986	Unknown - Material Unknown
360 Military Rd	2330 9458	Unknown - Material Unknown				Unknown - Material Unknown			Unknown - Material Unknown
375 Military Rd	0981 7850	Unknown - Material Unknown				Unknown - Material Unknown			Unknown - Material Unknown
384 Military Rd	1956 3971	Unknown - Material Unknown				Unknown - Material Unknown			Unknown - Material Unknown
424 Military Rd	0968 1475	Unknown - Material Unknown				Non-lead - Other	Installation Date	Home built in or after 1986	Unknown - Material Unknown
465 Military Rd	2330 9457	Unknown - Material Unknown				Unknown - Material Unknown			Unknown - Material Unknown
430 Military Rd	2008 6857	Unknown - Material Unknown				Unknown - Material Unknown			Unknown - Material Unknown
585 Military Rd	0981 8007	Unknown - Material Unknown				Non-lead - Other	Installation Date	Home built in or after 1986	Unknown - Material Unknown
540 Military Rd	2008 6840	Unknown - Material Unknown				Non-lead - Other	Installation Date	Home built in or after 1986	Unknown - Material Unknown
669 Military Rd	2009 6238	Unknown - Material Unknown				Non-lead - Other	Installation Date	Home built in or after 1986	Unknown - Material Unknown
689 Military Rd	2009 6220	Unknown - Material Unknown				Unknown - Material Unknown			Unknown - Material Unknown
695 Military Rd	0981 8010	Unknown - Material Unknown				Unknown - Material Unknown			Unknown - Material Unknown
150 Modrow RD	2330 9460	Unknown - Material Unknown				Unknown - Material Unknown			Unknown - Material Unknown
153 Modrow RD	0905 7438	Unknown - Material Unknown				Unknown - Material Unknown			Unknown - Material Unknown
151 Modrow Rd	2330 9459	Unknown - Material Unknown				Unknown - Material Unknown			Unknown - Material Unknown
168 Modrow RD	1949 6599	Unknown - Material Unknown				Non-lead - Other	Installation Date	Home built in or after 1986	Unknown - Material Unknown
162 Modrow Rd	2009 6262	Unknown - Material Unknown				Non-lead - Other	Installation Date	Home built in or after 1986	Unknown - Material Unknown
172 Modrow Rd	2121 71690	Non-lead - Other		Installation Date	Water main installed after 1986	Non-lead - Other	Installation Date	Home built in or after 1986	Non-lead - Other
295 Modrow Rd	2009 6244	Non-lead - Other		Installation Date	Water main installed after 1986	Unknown - Material Unknown			Unknown - Material Unknown
296 Modrow RD	2009 6255	Non-lead - Other		Installation Date	Water main installed after 1986	Unknown - Material Unknown			Unknown - Material Unknown
291 Modrow Rd	2009 6213	Non-lead - Other		Installation Date	Water main installed after 1986	Unknown - Material Unknown			Unknown - Material Unknown

**City of Kalama
Lead Service Inventory - September 2024**

Location Information		System-Owned Portion				Customer-Owned Portion			Entire Service Line Material Classification (required)
Location Identifier (required)		System-Owned Portion Service Line Material Classification (required)	If Non-Lead in Column D, Was Material Ever Previously Lead?	Basis of Material Classification (required)	Notes	Customer-Owned Portion Service Line Material Classification (required)	Basis of Material Classification (required)	Notes	
Street Address	Other Location Identifier (Meter ID)								
300 Modrow Rd	2121 71725	Non-lead - Other		Installation Date	Water main installed after 1986	Unknown - Material Unknown			Unknown - Material Unknown
309 Modrow Rd	2009 6207	Non-lead - Other		Installation Date	Water main installed after 1986	Unknown - Material Unknown			Unknown - Material Unknown
312 Modrow Rd	0981 7986	Non-lead - Other		Installation Date	Water main installed after 1986	Unknown - Material Unknown			Unknown - Material Unknown
315 Modrow Rd	21205 6679	Non-lead - Other		Installation Date	Water main installed after 1986	Unknown - Material Unknown			Unknown - Material Unknown
316 Modrow RD	2024 5220	Non-lead - Other		Installation Date	Water main installed after 1986	Unknown - Material Unknown			Unknown - Material Unknown
319 Modrow Rd	0981 7987	Non-lead - Other		Installation Date	Water main installed after 1986	Unknown - Material Unknown			Unknown - Material Unknown
317 Modrow Rd	1949 6593	Non-lead - Other		Installation Date	Water main installed after 1986	Unknown - Material Unknown			Unknown - Material Unknown
318 Modrow Rd	2024 5338	Non-lead - Other		Installation Date	Water main installed after 1986	Unknown - Material Unknown			Unknown - Material Unknown
320 Modrow RD	1927 1108	Non-lead - Other		Installation Date	Water main installed after 1986	Non-lead - Other	Installation Date	Home built in or after 1986	Non-lead - Other
321 Modrow Rd	1154 7093	Non-lead - Other		Installation Date	Water main installed after 1986	Unknown - Material Unknown			Unknown - Material Unknown
322 Modrow RD	21205 6678	Non-lead - Other		Installation Date	Water main installed after 1986	Unknown - Material Unknown			Unknown - Material Unknown
324 Modrow Rd	2009 6307	Non-lead - Other		Installation Date	Water main installed after 1986	Unknown - Material Unknown			Unknown - Material Unknown
330 Modrow Rd	21217 1736	Non-lead - Other		Installation Date	Water main installed after 1986	Unknown - Material Unknown			Unknown - Material Unknown
400 Modrow Rd	1090 5798	Unknown - Material Unknown				Non-lead - Other	Installation Date	Home built in or after 1986	Unknown - Material Unknown
417 Modrow RD	0981 7982	Unknown - Material Unknown				Unknown - Material Unknown			Unknown - Material Unknown
421 Modrow Rd	0981 8005	Unknown - Material Unknown				Unknown - Material Unknown			Unknown - Material Unknown
423 Modrow Rd	0981 7873	Unknown - Material Unknown				Unknown - Material Unknown			Unknown - Material Unknown
424 Modrow Rd	21217 1698	Unknown - Material Unknown				Unknown - Material Unknown			Unknown - Material Unknown
425 Modrow Rd	0981 7965	Unknown - Material Unknown				Non-lead - Other	Installation Date	Home built in or after 1986	Unknown - Material Unknown
427 Modrow Rd	0981 7983	Unknown - Material Unknown				Non-lead - Other	Installation Date	Home built in or after 1986	Unknown - Material Unknown
429 Modrow Rd	21205 6680	Unknown - Material Unknown				Unknown - Material Unknown			Unknown - Material Unknown
430 Modrow Rd	2008 6880	Unknown - Material Unknown				Non-lead - Other	Installation Date	Home built in or after 1986	Unknown - Material Unknown

**City of Kalama
Lead Service Inventory - September 2024**

Location Information		System-Owned Portion				Customer-Owned Portion			Entire Service Line Material Classification (required)
Location Identifier (required)		System-Owned Portion Service Line Material Classification (required)	If Non-Lead in Column D, Was Material Ever Previously Lead?	Basis of Material Classification (required)	Notes	Customer-Owned Portion Service Line Material Classification (required)	Basis of Material Classification (required)	Notes	
Street Address	Other Location Identifier (Meter ID)								
435 Modrow Rd	2024 5344	Unknown - Material Unknown				Unknown - Material Unknown			Unknown - Material Unknown
438 Modrow Rd	2024 5340	Unknown - Material Unknown				Non-lead - Other	Installation Date	Home built in or after 1986	Unknown - Material Unknown
448 Modrow Rd	2009 6319	Unknown - Material Unknown				Non-lead - Other	Installation Date	Home built in or after 1986	Unknown - Material Unknown
459 Modrow Rd	2009 6206	Unknown - Material Unknown				Non-lead - Other	Installation Date	Home built in or after 1986	Unknown - Material Unknown
460 Modrow RD	1949 7454	Unknown - Material Unknown				Non-lead - Other	Installation Date	Home built in or after 1986	Unknown - Material Unknown
465 Modrow Rd	2330 9421	Unknown - Material Unknown				Unknown - Material Unknown			Unknown - Material Unknown
525 Modrow Rd	0981 7985	Unknown - Material Unknown				Unknown - Material Unknown			Unknown - Material Unknown
526 Modrow Rd	0981 8004	Unknown - Material Unknown				Unknown - Material Unknown			Unknown - Material Unknown
610 Modrow Rd	2009 6212	Unknown - Material Unknown				Unknown - Material Unknown			Unknown - Material Unknown
611 Modrow Rd	2009 6214	Unknown - Material Unknown				Non-lead - Other	Installation Date	Home built in or after 1986	Unknown - Material Unknown
612 Modrow Rd	2009 9271	Unknown - Material Unknown				Non-lead - Other	Installation Date	Home built in or after 1986	Unknown - Material Unknown
614 Modrow Rd	9704 5457	Unknown - Material Unknown				Non-lead - Other	Installation Date	Home built in or after 1986	Unknown - Material Unknown
619 Modrow RD	0981 8003	Unknown - Material Unknown				Non-lead - Other	Installation Date	Home built in or after 1986	Unknown - Material Unknown
623 Modrow Rd	0981 8001	Unknown - Material Unknown				Unknown - Material Unknown			Unknown - Material Unknown
631 Modrow Rd	0981 8002	Unknown - Material Unknown				Non-lead - Other	Installation Date	Home built in or after 1986	Unknown - Material Unknown
635 Modrow Rd	0981 7992	Unknown - Material Unknown				Non-lead - Other	Installation Date	Home built in or after 1986	Unknown - Material Unknown
637 Modrow Rd	1090 5797	Unknown - Material Unknown				Non-lead - Other	Installation Date	Home built in or after 1986	Unknown - Material Unknown
646 Modrow Rd	2009 6304	Unknown - Material Unknown				Non-lead - Other	Installation Date	Home built in or after 1986	Unknown - Material Unknown
656 Modrow Rd	1910 7800	Unknown - Material Unknown				Unknown - Material Unknown			Unknown - Material Unknown
655 Modrow Rd	2024 5310	Unknown - Material Unknown				Unknown - Material Unknown			Unknown - Material Unknown
663 Modrow Rd	0981 7989	Unknown - Material Unknown				Unknown - Material Unknown			Unknown - Material Unknown
657 Modrow Rd	0981 7993	Unknown - Material Unknown				Unknown - Material Unknown			Unknown - Material Unknown

**City of Kalama
Lead Service Inventory - September 2024**

Location Information		System-Owned Portion				Customer-Owned Portion			Entire Service Line Material Classification (required)
Location Identifier (required)		System-Owned Portion Service Line Material Classification (required)	If Non-Lead in Column D, Was Material Ever Previously Lead?	Basis of Material Classification (required)	Notes	Customer-Owned Portion Service Line Material Classification (required)	Basis of Material Classification (required)	Notes	
Street Address	Other Location Identifier (Meter ID)								
106 Monument Dr	1048 1992	Unknown - Material Unknown				Non-lead - Other	Installation Date	Home built in or after 1986	Unknown - Material Unknown
116 Monument Dr	0996 0445	Unknown - Material Unknown				Non-lead - Other	Installation Date	Home built in or after 1986	Unknown - Material Unknown
669 Modrow Rd	0981 7988	Unknown - Material Unknown				Non-lead - Other	Installation Date	Home built in or after 1986	Unknown - Material Unknown
671 Modrow Rd	9706 5767	Unknown - Material Unknown				Unknown - Material Unknown			Unknown - Material Unknown
112 Mountain Reign Dr	1090 5580	Non-lead - Other		Installation Date		Non-lead - Other	Installation Date	Home built in or after 1986	Non-lead - Other
123 Mountain Reign Rd	1022 4875	Non-lead - Other		Installation Date		Non-lead - Other	Installation Date	Home built in or after 1986	Non-lead - Other
148 Mountain Reign Rd	2024 5276	Non-lead - Other		Installation Date		Non-lead - Other	Installation Date	Home built in or after 1986	Non-lead - Other
104 Nectarine Dr	1927 5384	Unknown - Material Unknown				Unknown - Material Unknown			Unknown - Material Unknown
167 Mountain Reign Rd	1017 2729	Non-lead - Other		Installation Date		Non-lead - Other	Installation Date	Home built in or after 1986	Non-lead - Other
125 Nectarine Dr	0981 8042	Unknown - Material Unknown				Unknown - Material Unknown			Unknown - Material Unknown
149 Nectarine Dr	0981 7842	Unknown - Material Unknown				Unknown - Material Unknown			Unknown - Material Unknown
216 Nectarine Dr	0981 7838	Unknown - Material Unknown				Unknown - Material Unknown			Unknown - Material Unknown
217 Nectarine Dr	1949 6610	Unknown - Material Unknown				Non-lead - Other	Installation Date	Home built in or after 1986	Unknown - Material Unknown
227 Nectarine Dr	1993 1463	Unknown - Material Unknown				Unknown - Material Unknown			Unknown - Material Unknown
230 Nectarine Dr	0981 7839	Unknown - Material Unknown				Unknown - Material Unknown			Unknown - Material Unknown
394 Nectarine Dr	1144 6708	Unknown - Material Unknown				Unknown - Material Unknown			Unknown - Material Unknown
395 Nectarine Dr	1993 1475	Unknown - Material Unknown				Non-lead - Other	Installation Date	Home built in or after 1986	Unknown - Material Unknown
399 Nectarine Dr	0981 7840	Unknown - Material Unknown				Unknown - Material Unknown			Unknown - Material Unknown
401 Nectarine Dr	0981 7841	Unknown - Material Unknown				Unknown - Material Unknown			Unknown - Material Unknown
625 Nectarine Dr	1154 084	Unknown - Material Unknown				Unknown - Material Unknown			Unknown - Material Unknown
303 W Nectarine Dr,	4846 3479	Unknown - Material Unknown				Unknown - Material Unknown			Unknown - Material Unknown
New Property	0925 1107	Unknown - Material Unknown				Unknown - Material Unknown			Unknown - Material Unknown

**City of Kalama
Lead Service Inventory - September 2024**

Location Information		System-Owned Portion				Customer-Owned Portion			Entire Service Line Material Classification (required)
Location Identifier (required)		System-Owned Portion Service Line Material Classification (required)	If Non-Lead in Column D, Was Material Ever Previously Lead?	Basis of Material Classification (required)	Notes	Customer-Owned Portion Service Line Material Classification (required)	Basis of Material Classification (required)	Notes	
Street Address	Other Location Identifier (Meter ID)								
New Property	1598 5644	Unknown - Material Unknown				Unknown - Material Unknown			Unknown - Material Unknown
New Property	1109843	Unknown - Material Unknown				Unknown - Material Unknown			Unknown - Material Unknown
878 confer Rd	2024 5309	Non-lead - Other		Installation Date		Non-lead - Other	Installation Date	Home built in or after 1986	Non-lead - Other
New Property	2121 03142	Unknown - Material Unknown				Unknown - Material Unknown			Unknown - Material Unknown
New Property	2121 71617	Unknown - Material Unknown				Unknown - Material Unknown			Unknown - Material Unknown
311 Stone Park	2024 5313	Non-lead - Other		Installation Date		Non-lead - Other	Installation Date	Home built in or after 1986	Non-lead - Other
1225 China Garden Rd	2120 56628	Unknown - Material Unknown				Unknown - Material Unknown			Unknown - Material Unknown
New Property	2121 71628	Unknown - Material Unknown				Unknown - Material Unknown			Unknown - Material Unknown
New Property	212171613	Unknown - Material Unknown				Unknown - Material Unknown			Unknown - Material Unknown
100 Newman Rd	1019 9023	Unknown - Material Unknown				Non-lead - Other	Installation Date	Home built in or after 1986	Unknown - Material Unknown
525 N 4th	2330 9440	Unknown - Material Unknown				Unknown - Material Unknown			Unknown - Material Unknown
103 Newman Rd	1022 4824	Unknown - Material Unknown				Non-lead - Other	Installation Date	Home built in or after 1986	Unknown - Material Unknown
101 Newman RD	1019 9034	Unknown - Material Unknown				Unknown - Material Unknown			Unknown - Material Unknown
105 Newman RD	1949 6600	Unknown - Material Unknown				Non-lead - Other	Installation Date	Home built in or after 1986	Unknown - Material Unknown
177 Newman RD	1956 3957	Unknown - Material Unknown				Unknown - Material Unknown			Unknown - Material Unknown
58 Nimmo Rd	2009 6296	Unknown - Material Unknown				Unknown - Material Unknown			Unknown - Material Unknown
77 Nimmo Rd	1022 5219	Unknown - Material Unknown				Unknown - Material Unknown			Unknown - Material Unknown
104 Nimmo Rd	1120 9922	Unknown - Material Unknown				Unknown - Material Unknown			Unknown - Material Unknown
133 Nimmo Rd	1022 5218	Unknown - Material Unknown				Unknown - Material Unknown			Unknown - Material Unknown
165 Nimmo Rd	1022 5214	Unknown - Material Unknown				Non-lead - Other	Installation Date	Home built in or after 1986	Unknown - Material Unknown
149 Nimmo Rd	1022 5213	Unknown - Material Unknown				Unknown - Material Unknown			Unknown - Material Unknown
186 Nimmo Rd	1022 5217	Unknown - Material Unknown				Unknown - Material Unknown			Unknown - Material Unknown
211 S Ninth St,	2008 6893	Unknown - Material Unknown				Unknown - Material Unknown			Unknown - Material Unknown

**City of Kalama
Lead Service Inventory - September 2024**

Location Information		System-Owned Portion				Customer-Owned Portion			Entire Service Line Material Classification (required)
Location Identifier (required)		System-Owned Portion Service Line Material Classification (required)	If Non-Lead in Column D, Was Material Ever Previously Lead?	Basis of Material Classification (required)	Notes	Customer-Owned Portion Service Line Material Classification (required)	Basis of Material Classification (required)	Notes	
Street Address	Other Location Identifier (Meter ID)								
220 S Ninth St,	0981 8050	Unknown - Material Unknown				Non-lead - Other	Installation Date	Home built in or after 1986	Unknown - Material Unknown
230 S Ninth St,	0968 1471	Unknown - Material Unknown				Unknown - Material Unknown			Unknown - Material Unknown
307 S Ninth St,	0981 8022	Unknown - Material Unknown				Non-lead - Other	Installation Date	Home built in or after 1986	Unknown - Material Unknown
312 S Ninth St,	0820 8593	Unknown - Material Unknown				Unknown - Material Unknown			Unknown - Material Unknown
325 S Ninth St,	0981 8023	Unknown - Material Unknown				Non-lead - Other	Installation Date	Home built in or after 1986	Unknown - Material Unknown
341 S Ninth St,	0981 8020	Unknown - Material Unknown				Non-lead - Other	Installation Date	Home built in or after 1986	Unknown - Material Unknown
328 S Ninth St,	1090 5827	Unknown - Material Unknown				Non-lead - Other	Installation Date	Home built in or after 1986	Unknown - Material Unknown
357 S Ninth St,	2024 5349	Non-lead - Other		Installation Date	Water main installed after 1986	Unknown - Material Unknown			Unknown - Material Unknown
430 S Ninth St,	2009 6190	Unknown - Material Unknown				Unknown - Material Unknown			Unknown - Material Unknown
415 S Ninth St,	0981 7844	Unknown - Material Unknown				Unknown - Material Unknown			Unknown - Material Unknown
443 S Ninth St,	0981 8103	Non-lead - Other		Installation Date	Water main installed after 1986	Unknown - Material Unknown			Unknown - Material Unknown
7503, North Port Dock	19238116	Unknown - Material Unknown				Unknown - Material Unknown			Unknown - Material Unknown
208 O'Neal RD	1022 4979	Unknown - Material Unknown				Unknown - Material Unknown			Unknown - Material Unknown
215 O'Neal Rd	1022 4978	Unknown - Material Unknown				Non-lead - Other	Installation Date	Home built in or after 1986	Unknown - Material Unknown
211 O'Neal Rd	1022 4977	Unknown - Material Unknown				Unknown - Material Unknown			Unknown - Material Unknown
6635 Old Pacific Hwy	1075 0125	Unknown - Material Unknown				Non-lead - Other	Installation Date	Home built in or after 1986	Unknown - Material Unknown
220 O'Neal Rd	0917 8996	Unknown - Material Unknown				Non-lead - Other	Installation Date	Home built in or after 1986	Unknown - Material Unknown
6645 Old Pacific Hwy	0997 2741	Unknown - Material Unknown				Non-lead - Other	Installation Date	Home built in or after 1986	Unknown - Material Unknown
6201 S Old Pacific Hwy,	21223 6954	Unknown - Material Unknown				Unknown - Material Unknown			Unknown - Material Unknown
6310 S Old Pacific Hwy,	1990 4734	Unknown - Material Unknown				Unknown - Material Unknown			Unknown - Material Unknown
6217 S Old Pacific Hwy,	1927 1099	Unknown - Material Unknown				Non-lead - Other	Installation Date	Home built in or after 1986	Unknown - Material Unknown
6315, S Old Pacific Hwy,	1019 9026	Unknown - Material Unknown				Unknown - Material Unknown			Unknown - Material Unknown

**City of Kalama
Lead Service Inventory - September 2024**

Location Information		System-Owned Portion				Customer-Owned Portion			Entire Service Line Material Classification (required)
Location Identifier (required)		System-Owned Portion Service Line Material Classification (required)	If Non-Lead in Column D, Was Material Ever Previously Lead?	Basis of Material Classification (required)	Notes	Customer-Owned Portion Service Line Material Classification (required)	Basis of Material Classification (required)	Notes	
Street Address	Other Location Identifier (Meter ID)								
6318 S Old Pacific Hwy,	1956 3933	Unknown - Material Unknown				Unknown - Material Unknown			Unknown - Material Unknown
6328 S Old Pacific Hwy,	1019 9067	Unknown - Material Unknown				Unknown - Material Unknown			Unknown - Material Unknown
6333 S Old Pacific Hwy,	1019 9066	Unknown - Material Unknown				Unknown - Material Unknown			Unknown - Material Unknown
6325 S Old Pacific Hwy,	1956 3946	Unknown - Material Unknown				Unknown - Material Unknown			Unknown - Material Unknown
6337 S Old Pacific Hwy,	1019 9065	Unknown - Material Unknown				Unknown - Material Unknown			Unknown - Material Unknown
6420 S Old Pacific Hwy,	3192 1007	Unknown - Material Unknown				Non-lead - Other	Installation Date	Home built in or after 1986	Unknown - Material Unknown
6429 S Old Pacific Hwy,	1024 4026	Unknown - Material Unknown				Unknown - Material Unknown			Unknown - Material Unknown
6431 S Old Pacific Hwy,	0819 9396	Unknown - Material Unknown				Unknown - Material Unknown			Unknown - Material Unknown
6609 S Old Pacific Hwy,	1024 4023	Unknown - Material Unknown				Non-lead - Other	Installation Date	Home built in or after 1986	Unknown - Material Unknown
6615 S Old Pacific Hwy,	0041 6715	Unknown - Material Unknown				Unknown - Material Unknown			Unknown - Material Unknown
6620 S Old Pacific Hwy,	1024 4024	Unknown - Material Unknown				Non-lead - Other	Installation Date	Home built in or after 1986	Unknown - Material Unknown
6621 S Old Pacific Hwy,	0408 9026	Unknown - Material Unknown				Unknown - Material Unknown			Unknown - Material Unknown
6627 S Old Pacific Hwy,	1022 4912	Unknown - Material Unknown				Unknown - Material Unknown			Unknown - Material Unknown
6715 S Old Pacific Hwy,	1022 5154	Unknown - Material Unknown				Non-lead - Other	Installation Date	Home built in or after 1986	Unknown - Material Unknown
6750 S Old Pacific Hwy,	2330 9473	Unknown - Material Unknown				Non-lead - Other	Installation Date	Home built in or after 1986	Unknown - Material Unknown
6846 S Old Pacific Hwy,	1022 5153	Unknown - Material Unknown				Non-lead - Other	Installation Date	Home built in or after 1986	Unknown - Material Unknown
6848 S Old Pacific Hwy,	1022 51511	Unknown - Material Unknown				Non-lead - Other	Installation Date	Home built in or after 1986	Unknown - Material Unknown
6850 S Old Pacific Hwy,	1022 5152	Unknown - Material Unknown				Unknown - Material Unknown			Unknown - Material Unknown
6854 S Old Pacific Hwy,	1022 5156	Unknown - Material Unknown				Unknown - Material Unknown			Unknown - Material Unknown
6850T S Old Pacific Hwy,	1022 5155	Unknown - Material Unknown				Unknown - Material Unknown			Unknown - Material Unknown
6871 S Old Pacific Hwy,	1022 5183	Unknown - Material Unknown				Unknown - Material Unknown			Unknown - Material Unknown
6874 S Old Pacific Hwy,	1022 5184	Unknown - Material Unknown				Non-lead - Other	Installation Date	Home built in or after 1986	Unknown - Material Unknown

**City of Kalama
Lead Service Inventory - September 2024**

Location Information		System-Owned Portion				Customer-Owned Portion			Entire Service Line Material Classification (required)
Location Identifier (required)		System-Owned Portion Service Line Material Classification (required)	If Non-Lead in Column D, Was Material Ever Previously Lead?	Basis of Material Classification (required)	Notes	Customer-Owned Portion Service Line Material Classification (required)	Basis of Material Classification (required)	Notes	
Street Address	Other Location Identifier (Meter ID)								
6927 S Old Pacific Hwy,	1022 5186	Unknown - Material Unknown				Non-lead - Other	Installation Date	Home built in or after 1986	Unknown - Material Unknown
6929 S Old Pacific Hwy,	1022 5185	Unknown - Material Unknown				Non-lead - Other	Installation Date	Home built in or after 1986	Unknown - Material Unknown
6930 S Old Pacific Hwy,	1022 5121	Unknown - Material Unknown				Unknown - Material Unknown			Unknown - Material Unknown
6931 S Old Pacific Hwy,	1022 5181	Unknown - Material Unknown				Non-lead - Other	Installation Date	Home built in or after 1986	Unknown - Material Unknown
6933 S Old Pacific Hwy,	1022 5182	Unknown - Material Unknown				Unknown - Material Unknown			Unknown - Material Unknown
6936 S Old Pacific Hwy,	1022 5124	Unknown - Material Unknown				Unknown - Material Unknown			Unknown - Material Unknown
6938 S Old Pacific Hwy,	1022 5123	Unknown - Material Unknown				Unknown - Material Unknown			Unknown - Material Unknown
6940 S Old Pacific Hwy,	1022 5122	Unknown - Material Unknown				Unknown - Material Unknown			Unknown - Material Unknown
6948 S Old Pacific Hwy,	1022 5126	Unknown - Material Unknown				Non-lead - Other	Installation Date	Home built in or after 1986	Unknown - Material Unknown
6944 S Old Pacific Hwy,	1022 5125	Unknown - Material Unknown				Unknown - Material Unknown			Unknown - Material Unknown
6950 S Old Pacific Hwy,	1022 5220	Unknown - Material Unknown				Unknown - Material Unknown			Unknown - Material Unknown
6955 S Old Pacific Hwy,	0102 2522	Unknown - Material Unknown				Unknown - Material Unknown			Unknown - Material Unknown
6963 S Old Pacific Hwy,	1022 5209	Unknown - Material Unknown				Non-lead - Other	Installation Date	Home built in or after 1986	Unknown - Material Unknown
6967 S Old Pacific Hwy,	1022 5221	Unknown - Material Unknown				Unknown - Material Unknown			Unknown - Material Unknown
7015 S Old Pacific Hwy,	1022 5210	Unknown - Material Unknown				Non-lead - Other	Installation Date	Home built in or after 1986	Unknown - Material Unknown
7016 S Old Pacific Hwy,	1022 5207	Unknown - Material Unknown				Unknown - Material Unknown			Unknown - Material Unknown
7086 S Old Pacific Hwy,	1022 5064	Unknown - Material Unknown				Non-lead - Other	Installation Date	Home built in or after 1986	Unknown - Material Unknown
7020 S Old Pacific Hwy,	1022 5206	Unknown - Material Unknown				Unknown - Material Unknown			Unknown - Material Unknown
7128 S Old Pacific Hwy,	1022 5066	Non-lead - Other		Installation Date		Non-lead - Other	Installation Date	Home built in or after 1986	Non-lead - Other
7132 S Old Pacific Hwy,	1022 5167	Non-lead - Other		Installation Date		Unknown - Material Unknown			Unknown - Material Unknown
7146 S Old Pacific Hwy,	1022 5168	Non-lead - Other		Installation Date		Non-lead - Other	Installation Date	Home built in or after 1986	Non-lead - Other
7216 S Old Pacific Hwy,	1022 5070	Non-lead - Other		Installation Date		Non-lead - Other	Installation Date	Home built in or after 1986	Non-lead - Other

**City of Kalama
Lead Service Inventory - September 2024**

Location Information		System-Owned Portion				Customer-Owned Portion			Entire Service Line Material Classification (required)
Location Identifier (required)		System-Owned Portion Service Line Material Classification (required)	If Non-Lead in Column D, Was Material Ever Previously Lead?	Basis of Material Classification (required)	Notes	Customer-Owned Portion Service Line Material Classification (required)	Basis of Material Classification (required)	Notes	
Street Address	Other Location Identifier (Meter ID)								
7218 S Old Pacific Hwy,	1022 5068	Non-lead - Other		Installation Date		Non-lead - Other	Installation Date	Home built in or after 1986	Non-lead - Other
7219 S Old Pacific Hwy,	2009 6308	Non-lead - Other		Installation Date		Unknown - Material Unknown			Unknown - Material Unknown
7221 S Old Pacific Hwy,	1022 5166	Non-lead - Other		Installation Date		Unknown - Material Unknown			Unknown - Material Unknown
7224 S Old Pacific Hwy,	1022 5164	Non-lead - Other		Installation Date		Unknown - Material Unknown			Unknown - Material Unknown
7232 S Old Pacific Hwy,	1910 7796	Non-lead - Other		Installation Date		Unknown - Material Unknown			Unknown - Material Unknown
7238 S Old Pacific Hwy,	1022 5163	Non-lead - Other		Installation Date		Unknown - Material Unknown			Unknown - Material Unknown
7250 S Old Pacific Hwy,	1022 5072	Non-lead - Other		Installation Date		Unknown - Material Unknown			Unknown - Material Unknown
7291 S Old Pacific Hwy,	1022 5095	Non-lead - Other		Installation Date		Unknown - Material Unknown			Unknown - Material Unknown
7302 S Old Pacific Hwy,	1022 5067	Non-lead - Other		Installation Date		Unknown - Material Unknown			Unknown - Material Unknown
7308 S Old Pacific Hwy,	2009 6309	Non-lead - Other		Installation Date		Unknown - Material Unknown			Unknown - Material Unknown
7309 S Old Pacific Hwy,	0041 6843	Unknown - Material Unknown				Unknown - Material Unknown			Unknown - Material Unknown
7349 S Old Pacific Hwy,	9007 3247	Non-lead - Other		Installation Date		Non-lead - Other	Installation Date	Home built in or after 1986	Non-lead - Other
135 Paradise Acres	1017 5385	Unknown - Material Unknown				Unknown - Material Unknown			Unknown - Material Unknown
144 Paradise Acres	1017 5382	Unknown - Material Unknown				Non-lead - Other	Installation Date	Home built in or after 1986	Unknown - Material Unknown
7349T S Old Pacific HWY,	3853 5818	Non-lead - Other		Installation Date		Non-lead - Other	Installation Date	Home built in or after 1986	Non-lead - Other
155 Paradise Acres	1019 9037	Unknown - Material Unknown				Unknown - Material Unknown			Unknown - Material Unknown
228 Paradise Acres	1090 5582	Unknown - Material Unknown				Unknown - Material Unknown			Unknown - Material Unknown
282 Paradise Acres	1019 9040	Unknown - Material Unknown				Non-lead - Other	Installation Date	Home built in or after 1986	Unknown - Material Unknown
297 Paradise Acres	1017 2726	Unknown - Material Unknown				Non-lead - Other	Installation Date	Home built in or after 1986	Unknown - Material Unknown
312 Paradise Acres	1017 5380	Unknown - Material Unknown				Non-lead - Other	Installation Date	Home built in or after 1986	Unknown - Material Unknown
300 Paradise Acres	1017 5383	Unknown - Material Unknown				Non-lead - Other	Installation Date	Home built in or after 1986	Unknown - Material Unknown
326 Paradise Acres	1019 9039	Unknown - Material Unknown				Non-lead - Other	Installation Date	Home built in or after 1986	Unknown - Material Unknown

**City of Kalama
Lead Service Inventory - September 2024**

Location Information		System-Owned Portion				Customer-Owned Portion			Entire Service Line Material Classification (required)
Location Identifier (required)		System-Owned Portion Service Line Material Classification (required)	If Non-Lead in Column D, Was Material Ever Previously Lead?	Basis of Material Classification (required)	Notes	Customer-Owned Portion Service Line Material Classification (required)	Basis of Material Classification (required)	Notes	
Street Address	Other Location Identifier (Meter ID)								
3 Parkland Dr	2120 56609	Unknown - Material Unknown				Unknown - Material Unknown			Unknown - Material Unknown
2 Parkland Dr	1120 9939	Unknown - Material Unknown				Unknown - Material Unknown			Unknown - Material Unknown
198 Parkland Dr 01, Cloverdale	1927 1124	Unknown - Material Unknown				Unknown - Material Unknown			Unknown - Material Unknown
4 Parkland Dr	1927 1059	Unknown - Material Unknown				Unknown - Material Unknown			Unknown - Material Unknown
5 Parkland Dr	2024 5345	Unknown - Material Unknown				Unknown - Material Unknown			Unknown - Material Unknown
6 Parkland Dr	2024 5232	Unknown - Material Unknown				Unknown - Material Unknown			Unknown - Material Unknown
Old Pacific Hwy, S Lift Station	2024 5295	Non-lead - Other		Installation Date		Non-lead - Other	Installation Date	Home built in or after 1986	Non-lead - Other
7 Parkland Dr	21217 1746	Unknown - Material Unknown				Unknown - Material Unknown			Unknown - Material Unknown
8 Parkland Dr	2120 56606	Unknown - Material Unknown				Unknown - Material Unknown			Unknown - Material Unknown
9 Parkland Dr	2024 5271	Unknown - Material Unknown				Unknown - Material Unknown			Unknown - Material Unknown
10 Parkland Dr	2024 5268	Unknown - Material Unknown				Unknown - Material Unknown			Unknown - Material Unknown
11 Parkland Dr	2024 5242	Unknown - Material Unknown				Unknown - Material Unknown			Unknown - Material Unknown
12 Parkland Dr	2024 5280	Unknown - Material Unknown				Unknown - Material Unknown			Unknown - Material Unknown
13 Parkland Dr	1927 5391	Unknown - Material Unknown				Non-lead - Other	Installation Date	Home built in or after 1986	Unknown - Material Unknown
111 Pebble Ln	1022 5143	Non-lead - Other		Installation Date		Unknown - Material Unknown			Unknown - Material Unknown
14 Parkland Dr	2024 5258	Unknown - Material Unknown				Unknown - Material Unknown			Unknown - Material Unknown
162 Pebble Ln	1022 5141	Non-lead - Other		Installation Date		Unknown - Material Unknown			Unknown - Material Unknown
232 Pebble Ln	2911 5065	Non-lead - Other		Installation Date		Non-lead - Other	Installation Date	Home built in or after 1986	Non-lead - Other
15 Parkland Dr	1956 3940	Unknown - Material Unknown				Unknown - Material Unknown			Unknown - Material Unknown
16 Parkland Dr	1927 1134	Unknown - Material Unknown				Unknown - Material Unknown			Unknown - Material Unknown
223 Ring Rd	1024 4030	Unknown - Material Unknown				Non-lead - Other	Installation Date	Home built in or after 1986	Unknown - Material Unknown
229 Ring Rd	1024 4029	Unknown - Material Unknown				Unknown - Material Unknown			Unknown - Material Unknown
230 Ring Rd	1024 4032	Unknown - Material Unknown				Non-lead - Other	Installation Date	Home built in or after 1986	Unknown - Material Unknown

**City of Kalama
Lead Service Inventory - September 2024**

Location Information		System-Owned Portion				Customer-Owned Portion			Entire Service Line Material Classification (required)
Location Identifier (required)		System-Owned Portion Service Line Material Classification (required)	If Non-Lead in Column D, Was Material Ever Previously Lead?	Basis of Material Classification (required)	Notes	Customer-Owned Portion Service Line Material Classification (required)	Basis of Material Classification (required)	Notes	
Street Address	Other Location Identifier (Meter ID)								
231 Ring Rd	0981 7968	Unknown - Material Unknown				Unknown - Material Unknown			Unknown - Material Unknown
233 Ring Rd	1024 4031	Unknown - Material Unknown				Unknown - Material Unknown			Unknown - Material Unknown
235 Ring Rd	1956 3947	Unknown - Material Unknown				Non-lead - Other	Installation Date	Home built in or after 1986	Unknown - Material Unknown
237 Ring Rd	0981 8000	Unknown - Material Unknown				Non-lead - Other	Installation Date	Home built in or after 1986	Unknown - Material Unknown
122 River Ridge Ln	1022 5096	Unknown - Material Unknown				Non-lead - Other	Installation Date	Home built in or after 1986	Unknown - Material Unknown
130 River Ridge Ln	1022 5071	Unknown - Material Unknown				Unknown - Material Unknown			Unknown - Material Unknown
140 River Ridge Ln	1022 5091	Unknown - Material Unknown				Unknown - Material Unknown			Unknown - Material Unknown
150 River Ridge Ln	1022 5173	Unknown - Material Unknown				Unknown - Material Unknown			Unknown - Material Unknown
151 River Ridge Ln	1022 5069	Unknown - Material Unknown				Unknown - Material Unknown			Unknown - Material Unknown
167 River Ridge Ln	1022 5169	Unknown - Material Unknown				Unknown - Material Unknown			Unknown - Material Unknown
181 River Ridge Ln	1022 5170	Unknown - Material Unknown				Non-lead - Other	Installation Date	Home built in or after 1986	Unknown - Material Unknown
193 River Ridge Ln	1022 5171	Unknown - Material Unknown				Non-lead - Other	Installation Date	Home built in or after 1986	Unknown - Material Unknown
194 River Ridge Ln	1022 5174	Unknown - Material Unknown				Non-lead - Other	Installation Date	Home built in or after 1986	Unknown - Material Unknown
205 River Ridge LN	1022 5172	Unknown - Material Unknown				Non-lead - Other	Installation Date	Home built in or after 1986	Unknown - Material Unknown
124 Rivers Ridge	1993 1477	Unknown - Material Unknown				Non-lead - Other	Installation Date	Home built in or after 1986	Unknown - Material Unknown
217 River Ridge Ln	21217 1653	Unknown - Material Unknown				Non-lead - Other	Installation Date	Home built in or after 1986	Unknown - Material Unknown
200 Robb Rd	1022 5082	Unknown - Material Unknown				Unknown - Material Unknown			Unknown - Material Unknown
225 Robb Rd	1022 5079	Unknown - Material Unknown				Unknown - Material Unknown			Unknown - Material Unknown
231 Robb Rd	2330 9478	Unknown - Material Unknown				Non-lead - Other	Installation Date	Home built in or after 1986	Unknown - Material Unknown
200, Robb Rd SHOP	1022 5080	Unknown - Material Unknown				Unknown - Material Unknown			Unknown - Material Unknown
117 Rocky Meadow Dr	1022 4846	Non-lead - Other		Installation Date	Water main installed after 1986	Non-lead - Other	Installation Date	Home built in or after 1986	Non-lead - Other
121 Rocky Meadow Dr	1956 3975	Non-lead - Other		Installation Date	Water main installed after 1986	Non-lead - Other	Installation Date	Home built in or after 1986	Non-lead - Other

**City of Kalama
Lead Service Inventory - September 2024**

Location Information		System-Owned Portion				Customer-Owned Portion			Entire Service Line Material Classification (required)
Location Identifier (required)		System-Owned Portion Service Line Material Classification (required)	If Non-Lead in Column D, Was Material Ever Previously Lead?	Basis of Material Classification (required)	Notes	Customer-Owned Portion Service Line Material Classification (required)	Basis of Material Classification (required)	Notes	
Street Address	Other Location Identifier (Meter ID)								
119 Rocky Meadow Dr	0981 7875	Non-lead - Other		Installation Date	Water main installed after 1986	Non-lead - Other	Installation Date	Home built in or after 1986	Non-lead - Other
122 Rocky Meadow Dr	1022 4826	Non-lead - Other		Installation Date	Water main installed after 1986	Non-lead - Other	Installation Date	Home built in or after 1986	Non-lead - Other
123 Rocky Meadow Dr	1949 6560	Non-lead - Other		Installation Date	Water main installed after 1986	Non-lead - Other	Installation Date	Home built in or after 1986	Non-lead - Other
125 Rocky Meadow Dr	1019 9038	Non-lead - Other		Installation Date	Water main installed after 1986	Non-lead - Other	Installation Date	Home built in or after 1986	Non-lead - Other
202 Rocky Meadow Dr	2024 5237	Non-lead - Other		Installation Date	Water main installed after 1986	Non-lead - Other	Installation Date	Home built in or after 1986	Non-lead - Other
201 Rocky Meadow Dr	2024 5308	Non-lead - Other		Installation Date	Water main installed after 1986	Non-lead - Other	Installation Date	Home built in or after 1986	Non-lead - Other
203 Rocky Meadow Dr	1990 4735	Non-lead - Other		Installation Date	Water main installed after 1986	Non-lead - Other	Installation Date	Home built in or after 1986	Non-lead - Other
205 Rocky Meadow Dr	1949 6587	Non-lead - Other		Installation Date	Water main installed after 1986	Non-lead - Other	Installation Date	Home built in or after 1986	Non-lead - Other
204 Rocky Meadow Dr	2330 9462	Non-lead - Other		Installation Date	Water main installed after 1986	Non-lead - Other	Installation Date	Home built in or after 1986	Non-lead - Other
207 Rocky Meadow Dr	0981 7836	Non-lead - Other		Installation Date	Water main installed after 1986	Non-lead - Other	Installation Date	Home built in or after 1986	Non-lead - Other
206 Rocky Meadow Dr	1022 4871	Non-lead - Other		Installation Date	Water main installed after 1986	Non-lead - Other	Installation Date	Home built in or after 1986	Non-lead - Other
301 Rocky Meadow Dr	1022 4901	Non-lead - Other		Installation Date	Water main installed after 1986	Non-lead - Other	Installation Date	Home built in or after 1986	Non-lead - Other
208 Rocky Meadow Dr	1017 4252	Non-lead - Other		Installation Date	Water main installed after 1986	Non-lead - Other	Installation Date	Home built in or after 1986	Non-lead - Other
302 Rocky Meadow Dr	1022 5011	Non-lead - Other		Installation Date	Water main installed after 1986	Non-lead - Other	Installation Date	Home built in or after 1986	Non-lead - Other
305 Rocky Meadow Dr	1022 4825	Non-lead - Other		Installation Date	Water main installed after 1986	Non-lead - Other	Installation Date	Home built in or after 1986	Non-lead - Other
309 Rocky Meadow Dr	1022 4909	Non-lead - Other		Installation Date	Water main installed after 1986	Unknown - Material Unknown			Unknown - Material Unknown
306 Rocky Meadow Dr	1022 4911	Non-lead - Other		Installation Date	Water main installed after 1986	Non-lead - Other	Installation Date	Home built in or after 1986	Non-lead - Other
308 Rocky Meadow Dr	1022 4907	Non-lead - Other		Installation Date	Water main installed after 1986	Non-lead - Other	Installation Date	Home built in or after 1986	Non-lead - Other
314 Rocky Meadow Dr	1022 4902	Non-lead - Other		Installation Date	Water main installed after 1986	Non-lead - Other	Installation Date	Home built in or after 1986	Non-lead - Other
404 Rocky Meadow Dr	10222 4869	Non-lead - Other		Installation Date	Water main installed after 1986	Non-lead - Other	Installation Date	Home built in or after 1986	Non-lead - Other
402 Rocky Meadow Dr	1956 3973	Non-lead - Other		Installation Date	Water main installed after 1986	Non-lead - Other	Installation Date	Home built in or after 1986	Non-lead - Other
401 Rocky Meadow Dr	2008 0922	Non-lead - Other		Installation Date	Water main installed after 1986	Non-lead - Other	Installation Date	Home built in or after 1986	Non-lead - Other

City of Kalama
Lead Service Inventory - September 2024

Location Information		System-Owned Portion				Customer-Owned Portion			Entire Service Line Material Classification (required)
Location Identifier (required)		System-Owned Portion Service Line Material Classification (required)	If Non-Lead in Column D, Was Material Ever Previously Lead?	Basis of Material Classification (required)	Notes	Customer-Owned Portion Service Line Material Classification (required)	Basis of Material Classification (required)	Notes	
Street Address	Other Location Identifier (Meter ID)								
405 Rocky Meadow Dr	2330 9463	Non-lead - Other		Installation Date	Water main installed after 1986	Non-lead - Other	Installation Date	Home built in or after 1986	Non-lead - Other
408 Rocky Meadow Dr	1927 1060	Non-lead - Other		Installation Date	Water main installed after 1986	Non-lead - Other	Installation Date	Home built in or after 1986	Non-lead - Other
411 Rocky Meadow Dr	0981 7891	Non-lead - Other		Installation Date	Water main installed after 1986	Non-lead - Other	Installation Date	Home built in or after 1986	Non-lead - Other
409 Rocky Meadow Dr	1075 0110	Non-lead - Other		Installation Date	Water main installed after 1986	Non-lead - Other	Installation Date	Home built in or after 1986	Non-lead - Other
412 Rocky Meadow Dr	1022 4903	Non-lead - Other		Installation Date	Water main installed after 1986	Non-lead - Other	Installation Date	Home built in or after 1986	Non-lead - Other
105 San Gabriel CT	2008 6885	Non-lead - Other		Installation Date	Water main installed after 1986	Non-lead - Other	Installation Date	Home built in or after 1986	Non-lead - Other
115 San Gabriel CT	1154 7087	Non-lead - Other		Installation Date		Non-lead - Other	Installation Date	Home built in or after 1986	Non-lead - Other
125 San Gabriel CT	1993 1464	Non-lead - Other		Installation Date		Non-lead - Other	Installation Date	Home built in or after 1986	Non-lead - Other
135 San Gabriel CT	1994 5405	Non-lead - Other		Installation Date		Non-lead - Other	Installation Date	Home built in or after 1986	Non-lead - Other
140 San Gabriel Ct	1075 2602	Non-lead - Other		Installation Date		Non-lead - Other	Installation Date	Home built in or after 1986	Non-lead - Other
145 Sauer Rd	0981 8039	Unknown - Material Unknown				Non-lead - Other	Installation Date	Home built in or after 1986	Unknown - Material Unknown
157 Sauer RD	1017 5374	Unknown - Material Unknown				Unknown - Material Unknown			Unknown - Material Unknown
Rocky Meadow Park	2335 3261	Non-lead - Other		Installation Date	Water main installed after 1986	Unknown - Material Unknown			Unknown - Material Unknown
161 Sauer Rd	1017 5384	Unknown - Material Unknown				Non-lead - Other	Installation Date	Home built in or after 1986	Unknown - Material Unknown
201 Sauer Rd	1017 5379	Non-lead - Other		Installation Date		Unknown - Material Unknown			Unknown - Material Unknown
295 Sauer Rd	1017 4243	Non-lead - Other		Installation Date		Non-lead - Other	Installation Date	Home built in or after 1986	Non-lead - Other
208 Sauer Rd	1017 5378	Unknown - Material Unknown				Unknown - Material Unknown			Unknown - Material Unknown
209 Sauer Rd	1017 5375	Unknown - Material Unknown				Unknown - Material Unknown			Unknown - Material Unknown
299 Sauer Rd	1024 4027	Non-lead - Other		Installation Date		Non-lead - Other	Installation Date	Home built in or after 1986	Non-lead - Other
301 Sauer Rd	1017 4244	Non-lead - Other		Installation Date		Non-lead - Other	Installation Date	Home built in or after 1986	Non-lead - Other
310 Sauer Rd	0981 7969	Non-lead - Other		Installation Date		Non-lead - Other	Installation Date	Home built in or after 1986	Non-lead - Other
355 Sauer Rd	1017 4245	Non-lead - Other		Installation Date		Unknown - Material Unknown			Unknown - Material Unknown
361 Sauer Rd	1017 4246	Non-lead - Other		Installation Date		Unknown - Material Unknown			Unknown - Material Unknown
383 Sauer Rd	1017 4247	Non-lead - Other		Installation Date		Non-lead - Other	Installation Date	Home built in or after 1986	Non-lead - Other
425 Sauer Rd	1019 9027	Unknown - Material Unknown				Unknown - Material Unknown			Unknown - Material Unknown
420 Sauer Rd	1019 9025	Unknown - Material Unknown				Unknown - Material Unknown			Unknown - Material Unknown
428 Sauer Rd	1019 9029	Unknown - Material Unknown				Unknown - Material Unknown			Unknown - Material Unknown

City of Kalama
Lead Service Inventory - September 2024

Location Information		System-Owned Portion				Customer-Owned Portion			Entire Service Line Material Classification (required)
Location Identifier (required)		System-Owned Portion Service Line Material Classification (required)	If Non-Lead in Column D, Was Material Ever Previously Lead?	Basis of Material Classification (required)	Notes	Customer-Owned Portion Service Line Material Classification (required)	Basis of Material Classification (required)	Notes	
Street Address	Other Location Identifier (Meter ID)								
531 Sauer Rd	1019 9028	Unknown - Material Unknown				Non-lead - Other	Installation Date	Home built in or after 1986	Unknown - Material Unknown
104 Sauvola Rd	0981 7866	Unknown - Material Unknown				Non-lead - Other	Installation Date	Home built in or after 1986	Unknown - Material Unknown
615 Sauer Rd	1019 9031	Unknown - Material Unknown				Unknown - Material Unknown			Unknown - Material Unknown
105 Sauvola Rd	0981 7867	Unknown - Material Unknown				Non-lead - Other	Installation Date	Home built in or after 1986	Unknown - Material Unknown
109 Sauvola Rd	0981 8112	Unknown - Material Unknown				Non-lead - Other	Installation Date	Home built in or after 1986	Unknown - Material Unknown
114 Sauvola Rd	0981 8110	Unknown - Material Unknown				Non-lead - Other	Installation Date	Home built in or after 1986	Unknown - Material Unknown
115 Sauvola Rd	9930 8632	Unknown - Material Unknown				Unknown - Material Unknown			Unknown - Material Unknown
315 Sauvola Rd	0020 3623	Unknown - Material Unknown				Unknown - Material Unknown			Unknown - Material Unknown
420 N Second Pl,	0981 7892	Unknown - Material Unknown				Unknown - Material Unknown			Unknown - Material Unknown
526 N Second Pl,	1956 3934	Unknown - Material Unknown				Non-lead - Other	Installation Date	Home built in or after 1986	Unknown - Material Unknown
534 N Second Pl,	2008 6886	Unknown - Material Unknown				Non-lead - Other	Installation Date	Home built in or after 1986	Unknown - Material Unknown
541 N Second Pl,	0981 7953	Unknown - Material Unknown				Unknown - Material Unknown			Unknown - Material Unknown
550 N Second Pl,	2009 6337	Unknown - Material Unknown				Non-lead - Other	Installation Date	Home built in or after 1986	Unknown - Material Unknown
553 N Second Pl,	0981 7955	Unknown - Material Unknown				Unknown - Material Unknown			Unknown - Material Unknown
567 N Second Pl,	1910 7795	Unknown - Material Unknown				Non-lead - Other	Installation Date	Home built in or after 1986	Unknown - Material Unknown
570 N Second Pl,	1956 3931	Unknown - Material Unknown				Non-lead - Other	Installation Date	Home built in or after 1986	Unknown - Material Unknown
608 N Second Pl,	0981 7861	Unknown - Material Unknown				Non-lead - Other	Installation Date	Home built in or after 1986	Unknown - Material Unknown
556 N Second Pl,	2009 6243	Unknown - Material Unknown				Non-lead - Other	Installation Date	Home built in or after 1986	Unknown - Material Unknown
626 N Second Pl,	0981 7860	Unknown - Material Unknown				Non-lead - Other	Installation Date	Home built in or after 1986	Unknown - Material Unknown
647 N Second Pl,	2009 6344	Unknown - Material Unknown				Non-lead - Other	Installation Date	Home built in or after 1986	Unknown - Material Unknown
656 N Second Pl,	0981 7853	Unknown - Material Unknown				Non-lead - Other	Installation Date	Home built in or after 1986	Unknown - Material Unknown
657 N Second Pl,	2009 6242	Unknown - Material Unknown				Unknown - Material Unknown			Unknown - Material Unknown

**City of Kalama
Lead Service Inventory - September 2024**

Location Information		System-Owned Portion				Customer-Owned Portion			Entire Service Line Material Classification (required)
Location Identifier (required)		System-Owned Portion Service Line Material Classification (required)	If Non-Lead in Column D, Was Material Ever Previously Lead?	Basis of Material Classification (required)	Notes	Customer-Owned Portion Service Line Material Classification (required)	Basis of Material Classification (required)	Notes	
Street Address	Other Location Identifier (Meter ID)								
672 N Second Pl,	1994 5400	Unknown - Material Unknown				Unknown - Material Unknown			Unknown - Material Unknown
682 N Second Pl,	1022 4836	Unknown - Material Unknown				Non-lead - Other	Installation Date	Home built in or after 1986	Unknown - Material Unknown
690 N Second Pl,	0981 7957	Unknown - Material Unknown				Unknown - Material Unknown			Unknown - Material Unknown
1122 N Second Pl,	0981 7843	Unknown - Material Unknown				Unknown - Material Unknown			Unknown - Material Unknown
1111 N Second Pl,	2008 6891	Unknown - Material Unknown				Non-lead - Other	Installation Date	Home built in or after 1986	Unknown - Material Unknown
180 N Second Pl,	1956 3963	Unknown - Material Unknown				Unknown - Material Unknown			Unknown - Material Unknown
662 N Second Pl,	1022 4876	Unknown - Material Unknown				Non-lead - Other	Installation Date	Home built in or after 1986	Unknown - Material Unknown
408 S Second Pl,	1956 3949	Unknown - Material Unknown				Non-lead - Other	Installation Date	Home built in or after 1986	Unknown - Material Unknown
398 S Second Pl,	1993 1482	Unknown - Material Unknown				Non-lead - Other	Installation Date	Home built in or after 1986	Unknown - Material Unknown
418 S Second Pl,	2024 5243	Unknown - Material Unknown				Non-lead - Other	Installation Date	Home built in or after 1986	Unknown - Material Unknown
428 S Second Pl,	1910 7792	Unknown - Material Unknown				Non-lead - Other	Installation Date	Home built in or after 1986	Unknown - Material Unknown
448 S Second Pl,	1120 9918	Unknown - Material Unknown				Non-lead - Other	Installation Date	Home built in or after 1986	Unknown - Material Unknown
464 S Second Pl,	1993 1503	Unknown - Material Unknown				Non-lead - Other	Installation Date	Home built in or after 1986	Unknown - Material Unknown
458 S Second Pl,	1993 1483	Unknown - Material Unknown				Non-lead - Other	Installation Date	Home built in or after 1986	Unknown - Material Unknown
468 S Second Pl,	1090 5801	Unknown - Material Unknown				Non-lead - Other	Installation Date	Home built in or after 1986	Unknown - Material Unknown
139 N Second St,	2024 5291	Unknown - Material Unknown				Unknown - Material Unknown			Unknown - Material Unknown
125 N Second St,	2008 6854	Unknown - Material Unknown				Unknown - Material Unknown			Unknown - Material Unknown
111 N Second St,	1949 6612	Unknown - Material Unknown				Unknown - Material Unknown			Unknown - Material Unknown
127 N Second St,	0981 7885	Unknown - Material Unknown				Unknown - Material Unknown			Unknown - Material Unknown
172 N Second St,	0981 8080	Unknown - Material Unknown				Unknown - Material Unknown			Unknown - Material Unknown
171 N Second St,	2024 5306	Unknown - Material Unknown				Unknown - Material Unknown			Unknown - Material Unknown
193 N Second St,	1090 5805	Unknown - Material Unknown				Non-lead - Other	Installation Date	Home built in or after 1986	Unknown - Material Unknown

**City of Kalama
Lead Service Inventory - September 2024**

Location Information		System-Owned Portion				Customer-Owned Portion			Entire Service Line Material Classification (required)
Location Identifier (required)		System-Owned Portion Service Line Material Classification (required)	If Non-Lead in Column D, Was Material Ever Previously Lead?	Basis of Material Classification (required)	Notes	Customer-Owned Portion Service Line Material Classification (required)	Basis of Material Classification (required)	Notes	
Street Address	Other Location Identifier (Meter ID)								
196 N Second St,	1909 3657	Unknown - Material Unknown				Unknown - Material Unknown			Unknown - Material Unknown
216 N Second St,	2009 6345	Unknown - Material Unknown				Unknown - Material Unknown			Unknown - Material Unknown
264 N Second St,	0820 8602	Unknown - Material Unknown				Unknown - Material Unknown			Unknown - Material Unknown
245, N Second St,3 units	2036 1608	Unknown - Material Unknown				Unknown - Material Unknown			Unknown - Material Unknown
245, N Second St,2 units	2012 6457	Unknown - Material Unknown				Unknown - Material Unknown			Unknown - Material Unknown
265 N Second St,	2024 5300	Unknown - Material Unknown				Unknown - Material Unknown			Unknown - Material Unknown
285 N Second St,	2024 5250	Unknown - Material Unknown				Unknown - Material Unknown			Unknown - Material Unknown
290 N Second St,	0820 8600	Unknown - Material Unknown				Unknown - Material Unknown			Unknown - Material Unknown
296 N Second St,	2024 5315	Unknown - Material Unknown				Unknown - Material Unknown			Unknown - Material Unknown
308 N Second St,	1927 1116	Unknown - Material Unknown				Unknown - Material Unknown			Unknown - Material Unknown
320 N Second St,	0981 7884	Unknown - Material Unknown				Non-lead - Other	Installation Date	Home built in or after 1986	Unknown - Material Unknown
454 N Second St,	0981 7895	Unknown - Material Unknown				Unknown - Material Unknown			Unknown - Material Unknown
496 N Second St,	2009 6237	Unknown - Material Unknown				Unknown - Material Unknown			Unknown - Material Unknown
593 N Second St,	1994 5406	Unknown - Material Unknown				Non-lead - Other	Installation Date	Home built in or after 1986	Unknown - Material Unknown
597 N Second St,	1927 1101	Unknown - Material Unknown				Unknown - Material Unknown			Unknown - Material Unknown
599 N Second St,	1910 7799	Unknown - Material Unknown				Unknown - Material Unknown			Unknown - Material Unknown
601 N Second St,	0981 7954	Unknown - Material Unknown				Non-lead - Other	Installation Date	Home built in or after 1986	Unknown - Material Unknown
631 N Second St,	1956 3959	Unknown - Material Unknown				Non-lead - Other	Installation Date	Home built in or after 1986	Unknown - Material Unknown
657 N Second St,	1994 5402	Unknown - Material Unknown				Unknown - Material Unknown			Unknown - Material Unknown
679 N Second St,	1120 9923	Unknown - Material Unknown				Non-lead - Other	Installation Date	Home built in or after 1986	Unknown - Material Unknown
699 N Second St,	1120 9920	Unknown - Material Unknown				Non-lead - Other	Installation Date	Home built in or after 1986	Unknown - Material Unknown
701 N Second St,	0981 8018	Unknown - Material Unknown				Unknown - Material Unknown			Unknown - Material Unknown

City of Kalama
Lead Service Inventory - September 2024

Location Information		System-Owned Portion				Customer-Owned Portion			Entire Service Line Material Classification (required)
Location Identifier (required)		System-Owned Portion Service Line Material Classification (required)	If Non-Lead in Column D, Was Material Ever Previously Lead?	Basis of Material Classification (required)	Notes	Customer-Owned Portion Service Line Material Classification (required)	Basis of Material Classification (required)	Notes	
Street Address	Other Location Identifier (Meter ID)								
753 N Second St,	1022 4999	Unknown - Material Unknown				Non-lead - Other	Installation Date	Home built in or after 1986	Unknown - Material Unknown
783 N Second St,	21217 1651	Unknown - Material Unknown				Unknown - Material Unknown			Unknown - Material Unknown
825 N Second St,	21217 1710	Unknown - Material Unknown				Unknown - Material Unknown			Unknown - Material Unknown
818 NW Second St,	9706 5731	Unknown - Material Unknown				Unknown - Material Unknown			Unknown - Material Unknown
835 N Second St,	21217 1683	Unknown - Material Unknown				Unknown - Material Unknown			Unknown - Material Unknown
707 NW Second St,	1927 1094	Unknown - Material Unknown				Unknown - Material Unknown			Unknown - Material Unknown
707, NW Second St,Boom	1956 3945	Unknown - Material Unknown				Unknown - Material Unknown			Unknown - Material Unknown
985 NW Second St,	4860 6895	Unknown - Material Unknown				Unknown - Material Unknown			Unknown - Material Unknown
985, NW Second St,Saw	1982 6974	Unknown - Material Unknown				Unknown - Material Unknown			Unknown - Material Unknown
985, NW Second St,Gram	9809 8019	Unknown - Material Unknown				Unknown - Material Unknown			Unknown - Material Unknown
985, NW Second St,Mill	3671 3923	Unknown - Material Unknown				Unknown - Material Unknown			Unknown - Material Unknown
985, NW Second St,Sorter	9930 6713	Unknown - Material Unknown				Unknown - Material Unknown			Unknown - Material Unknown
125 S Second St,	1956 3951	Unknown - Material Unknown				Unknown - Material Unknown			Unknown - Material Unknown
109 S Second St,	2120 56607	Unknown - Material Unknown				Unknown - Material Unknown			Unknown - Material Unknown
148 S Second St,	1154 7096	Unknown - Material Unknown				Unknown - Material Unknown			Unknown - Material Unknown
149 S Second St,	2009 6210	Unknown - Material Unknown				Unknown - Material Unknown			Unknown - Material Unknown
188 S Second St,	1949 6577	Unknown - Material Unknown				Unknown - Material Unknown			Unknown - Material Unknown
235 S Second St,	1956 3952	Unknown - Material Unknown				Unknown - Material Unknown			Unknown - Material Unknown
236 S Second St,	2008 6851	Unknown - Material Unknown				Unknown - Material Unknown			Unknown - Material Unknown
264 S Second St,	1956 3950	Unknown - Material Unknown				Non-lead - Other	Installation Date	Home built in or after 1986	Unknown - Material Unknown
284 S Second St,	1154 7091	Unknown - Material Unknown				Unknown - Material Unknown			Unknown - Material Unknown
293 S Second St,	2009 6283	Unknown - Material Unknown				Unknown - Material Unknown			Unknown - Material Unknown

**City of Kalama
Lead Service Inventory - September 2024**

Location Information		System-Owned Portion				Customer-Owned Portion			Entire Service Line Material Classification (required)
Location Identifier (required)		System-Owned Portion Service Line Material Classification (required)	If Non-Lead in Column D, Was Material Ever Previously Lead?	Basis of Material Classification (required)	Notes	Customer-Owned Portion Service Line Material Classification (required)	Basis of Material Classification (required)	Notes	
Street Address	Other Location Identifier (Meter ID)								
294 S Second St,	0960 0495	Unknown - Material Unknown				Unknown - Material Unknown			Unknown - Material Unknown
333 S Second St,	1949 6563	Unknown - Material Unknown				Unknown - Material Unknown			Unknown - Material Unknown
969 W Second St,	0970 3915	Unknown - Material Unknown				Unknown - Material Unknown			Unknown - Material Unknown
969 W Second St,	3671 3907	Unknown - Material Unknown				Unknown - Material Unknown			Unknown - Material Unknown
998 W Second St,	0508 6343	Unknown - Material Unknown				Unknown - Material Unknown			Unknown - Material Unknown
311 S Seventh St,	0820 8594	Unknown - Material Unknown				Non-lead - Other	Installation Date	Home built in or after 1986	Unknown - Material Unknown
319 S Seventh St,	0820 8603	Unknown - Material Unknown				Unknown - Material Unknown			Unknown - Material Unknown
325, S Seventh St,A	1927 5401	Unknown - Material Unknown				Non-lead - Other	Installation Date	Home built in or after 1986	Unknown - Material Unknown
325, S Seventh St,B	1956 3938	Unknown - Material Unknown				Non-lead - Other	Installation Date	Home built in or after 1986	Unknown - Material Unknown
105 Shipwatch Cir	2008 6884	Non-lead - Other		Installation Date	Water main installed after 1986	Non-lead - Other	Installation Date	Home built in or after 1986	Non-lead - Other
115 Shipwatch Cir	1101 9856	Non-lead - Other		Installation Date	Water main installed after 1986	Non-lead - Other	Installation Date	Home built in or after 1986	Non-lead - Other
110 Shipwatch Cir	2008 6882	Non-lead - Other		Installation Date	Water main installed after 1986	Non-lead - Other	Installation Date	Home built in or after 1986	Non-lead - Other
337 S Seventh St,	0819 9397	Unknown - Material Unknown				Unknown - Material Unknown			Unknown - Material Unknown
120 Shipwatch Cir	2008 6887	Non-lead - Other		Installation Date	Water main installed after 1986	Non-lead - Other	Installation Date	Home built in or after 1986	Non-lead - Other
125 Shipwatch Cir	2024 5353	Non-lead - Other		Installation Date	Water main installed after 1986	Non-lead - Other	Installation Date	Home built in or after 1986	Non-lead - Other
367 S Seventh St,	0819 9398	Unknown - Material Unknown				Unknown - Material Unknown			Unknown - Material Unknown
135 Shipwatch Cir	2330 9466	Non-lead - Other		Installation Date	Water main installed after 1986	Non-lead - Other	Installation Date	Home built in or after 1986	Non-lead - Other
139 Shipwatch Cir	1993 1474	Non-lead - Other		Installation Date	Water main installed after 1986	Non-lead - Other	Installation Date	Home built in or after 1986	Non-lead - Other
145 Shipwatch Cir	1993 1495	Non-lead - Other		Installation Date	Water main installed after 1986	Non-lead - Other	Installation Date	Home built in or after 1986	Non-lead - Other
155 ShipWatch Cir	1101 9857	Non-lead - Other		Installation Date	Water main installed after 1986	Non-lead - Other	Installation Date	Home built in or after 1986	Non-lead - Other
150 Shipwatch Cir	1993 1447	Non-lead - Other		Installation Date	Water main installed after 1986	Non-lead - Other	Installation Date	Home built in or after 1986	Non-lead - Other
160 Shipwatch Cir	2008 6883	Non-lead - Other		Installation Date	Water main installed after 1986	Non-lead - Other	Installation Date	Home built in or after 1986	Non-lead - Other
33 Silverdust Ct	0520 8412	Non-lead - Other		Installation Date		Non-lead - Other	Installation Date	Home built in or after 1986	Non-lead - Other

**City of Kalama
Lead Service Inventory - September 2024**

Location Information		System-Owned Portion				Customer-Owned Portion			Entire Service Line Material Classification (required)
Location Identifier (required)		System-Owned Portion Service Line Material Classification (required)	If Non-Lead in Column D, Was Material Ever Previously Lead?	Basis of Material Classification (required)	Notes	Customer-Owned Portion Service Line Material Classification (required)	Basis of Material Classification (required)	Notes	
Street Address	Other Location Identifier (Meter ID)								
35 Silverdust Ct	1909 3663	Non-lead - Other		Installation Date		Non-lead - Other	Installation Date	Home built in or after 1986	Non-lead - Other
37 Silverdust Ct	1927 1058	Non-lead - Other		Installation Date		Non-lead - Other	Installation Date	Home built in or after 1986	Non-lead - Other
39 Silverdust Ct	1956 3939	Non-lead - Other		Installation Date		Non-lead - Other	Installation Date	Home built in or after 1986	Non-lead - Other
105 Silverdust Dr	1927 1068	Non-lead - Other		Installation Date		Non-lead - Other	Installation Date	Home built in or after 1986	Non-lead - Other
106 Silverdust Dr	2008 6862	Non-lead - Other		Installation Date		Non-lead - Other	Installation Date	Home built in or after 1986	Non-lead - Other
107 Silverdust Dr	2121 03122	Non-lead - Other		Installation Date		Non-lead - Other	Installation Date	Home built in or after 1986	Non-lead - Other
110 Silverdust Dr	1927 9419	Non-lead - Other		Installation Date		Non-lead - Other	Installation Date	Home built in or after 1986	Non-lead - Other
112 Silverdust Dr	1909 3654	Non-lead - Other		Installation Date		Non-lead - Other	Installation Date	Home built in or after 1986	Non-lead - Other
115 Silverdust Dr	2009 6235	Non-lead - Other		Installation Date		Non-lead - Other	Installation Date	Home built in or after 1986	Non-lead - Other
114 Silverdust Dr	1129 3505	Non-lead - Other		Installation Date		Non-lead - Other	Installation Date	Home built in or after 1986	Non-lead - Other
116 Silverdust Dr	1927 1106	Non-lead - Other		Installation Date		Non-lead - Other	Installation Date	Home built in or after 1986	Non-lead - Other
118 Silverdust Dr	1993 1450	Non-lead - Other		Installation Date		Non-lead - Other	Installation Date	Home built in or after 1986	Non-lead - Other
124 Silverdust Dr	1927 1065	Non-lead - Other		Installation Date		Non-lead - Other	Installation Date	Home built in or after 1986	Non-lead - Other
128 Silverdust Dr	2009 6202	Non-lead - Other		Installation Date		Non-lead - Other	Installation Date	Home built in or after 1986	Non-lead - Other
125 Silverdust Dr	2121 03123	Non-lead - Other		Installation Date		Non-lead - Other	Installation Date	Home built in or after 1986	Non-lead - Other
129 Silverdust Dr	21217 1680	Non-lead - Other		Installation Date		Unknown - Material Unknown			Unknown - Material Unknown
132 Silverdust Dr	2024 5248	Non-lead - Other		Installation Date		Non-lead - Other	Installation Date	Home built in or after 1986	Non-lead - Other
136 Silverdust Dr	1993 1500	Non-lead - Other		Installation Date		Non-lead - Other	Installation Date	Home built in or after 1986	Non-lead - Other
143 Silverdust Dr	1927 1109	Non-lead - Other		Installation Date		Non-lead - Other	Installation Date	Home built in or after 1986	Non-lead - Other
147 Silverdust Dr	1927 1063	Non-lead - Other		Installation Date		Non-lead - Other	Installation Date	Home built in or after 1986	Non-lead - Other
151 Silverdust Dr	1910 7784	Non-lead - Other		Installation Date		Non-lead - Other	Installation Date	Home built in or after 1986	Non-lead - Other
153 Silverdust Dr	1956 3970	Non-lead - Other		Installation Date		Non-lead - Other	Installation Date	Home built in or after 1986	Non-lead - Other
152 Silverdust Dr	1927 9417	Non-lead - Other		Installation Date		Non-lead - Other	Installation Date	Home built in or after 1986	Non-lead - Other
154 Silverdust Dr	1927 9415	Non-lead - Other		Installation Date		Non-lead - Other	Installation Date	Home built in or after 1986	Non-lead - Other
111 Simmons Rd	1956 3974	Unknown - Material Unknown				Unknown - Material Unknown			Unknown - Material Unknown
130 Simmons Rd	1949 6620	Unknown - Material Unknown				Non-lead - Other	Installation Date	Home built in or after 1986	Unknown - Material Unknown
156 Silverdust Dr	1927 1070	Non-lead - Other		Installation Date		Non-lead - Other	Installation Date	Home built in or after 1986	Non-lead - Other
135 Simmons Rd	1022 4879	Unknown - Material Unknown				Non-lead - Other	Installation Date	Home built in or after 1986	Unknown - Material Unknown
146 Simmons Rd	2008 6842	Unknown - Material Unknown				Unknown - Material Unknown			Unknown - Material Unknown
148 Simmons Rd	1956 3976	Unknown - Material Unknown				Unknown - Material Unknown			Unknown - Material Unknown
155 Simmons Rd	2024 5284	Unknown - Material Unknown				Unknown - Material Unknown			Unknown - Material Unknown
200 Simmons Rd	2009 6329	Unknown - Material Unknown				Unknown - Material Unknown			Unknown - Material Unknown
223 Simmons Rd	2009 6269	Unknown - Material Unknown				Unknown - Material Unknown			Unknown - Material Unknown
210 Simmons Rd	1949 6621	Unknown - Material Unknown				Non-lead - Other	Installation Date	Home built in or after 1986	Unknown - Material Unknown

**City of Kalama
Lead Service Inventory - September 2024**

Location Information		System-Owned Portion				Customer-Owned Portion			Entire Service Line Material Classification (required)
Location Identifier (required)		System-Owned Portion Service Line Material Classification (required)	If Non-Lead in Column D, Was Material Ever Previously Lead?	Basis of Material Classification (required)	Notes	Customer-Owned Portion Service Line Material Classification (required)	Basis of Material Classification (required)	Notes	
Street Address	Other Location Identifier (Meter ID)								
227 Simmons Rd	1994 5433	Unknown - Material Unknown				Non-lead - Other	Installation Date	Home built in or after 1986	Unknown - Material Unknown
231 Simmons Rd	2009 6267	Unknown - Material Unknown				Unknown - Material Unknown			Unknown - Material Unknown
256 Simmons Rd	2024 5322	Unknown - Material Unknown				Non-lead - Other	Installation Date	Home built in or after 1986	Unknown - Material Unknown
252 Simmons Rd	2009 6193	Unknown - Material Unknown				Non-lead - Other	Installation Date	Home built in or after 1986	Unknown - Material Unknown
260 Simmons Rd	0952 5422	Unknown - Material Unknown				Non-lead - Other	Installation Date	Home built in or after 1986	Unknown - Material Unknown
264 Simmons Rd	2024 5348	Unknown - Material Unknown				Non-lead - Other	Installation Date	Home built in or after 1986	Unknown - Material Unknown
280 Simmons Rd	2024 5267	Unknown - Material Unknown				Non-lead - Other	Installation Date	Home built in or after 1986	Unknown - Material Unknown
416 S Sixth St,	2009 6300	Unknown - Material Unknown				Unknown - Material Unknown			Unknown - Material Unknown
434 S Sixth St,	0981 7881	Unknown - Material Unknown				Non-lead - Other	Installation Date	Home built in or after 1986	Unknown - Material Unknown
473 S Sixth St,	2009 6223	Unknown - Material Unknown				Unknown - Material Unknown			Unknown - Material Unknown
476 S Sixth St,	0981 7942	Unknown - Material Unknown				Unknown - Material Unknown			Unknown - Material Unknown
Spencer Creek Business Park, Irrigation #1	1982 1320	Non-lead - Other		Installation Date	Water main installed after 1986	Unknown - Material Unknown			Unknown - Material Unknown
Spencer Creek Business Park, Irrigation #3	1982 1317	Non-lead - Other		Installation Date	Water main installed after 1986	Unknown - Material Unknown			Unknown - Material Unknown
Spencer Creek Business Park, Irrigation #2	1982 1319	Non-lead - Other		Installation Date	Water main installed after 1986	Unknown - Material Unknown			Unknown - Material Unknown
494 S Sixth St,	2008 6847	Unknown - Material Unknown				Unknown - Material Unknown			Unknown - Material Unknown
101 Spencer Creek Rd	0820 8598	Non-lead - Other		Installation Date	Water main installed after 1986	Unknown - Material Unknown			Unknown - Material Unknown
113 Spencer Creek RD	2024 5245	Unknown - Material Unknown				Non-lead - Other	Installation Date	Home built in or after 1986	Unknown - Material Unknown
110 Spencer Creek RD	0981 7944	Unknown - Material Unknown				Unknown - Material Unknown			Unknown - Material Unknown
115 Spencer Creek Rd	0981 7991	Non-lead - Other		Installation Date	Water main installed after 1986	Unknown - Material Unknown			Unknown - Material Unknown
116 Spencer Creek Rd	0981 7883	Unknown - Material Unknown				Unknown - Material Unknown			Unknown - Material Unknown
119 Spencer Creek Rd	2121 71712	Non-lead - Other		Installation Date	Water main installed after 1986	Non-lead - Other	Installation Date	Home built in or after 1986	Non-lead - Other

**City of Kalama
Lead Service Inventory - September 2024**

Location Information		System-Owned Portion				Customer-Owned Portion			Entire Service Line Material Classification (required)
Location Identifier (required)		System-Owned Portion Service Line Material Classification (required)	If Non-Lead in Column D, Was Material Ever Previously Lead?	Basis of Material Classification (required)	Notes	Customer-Owned Portion Service Line Material Classification (required)	Basis of Material Classification (required)	Notes	
Street Address	Other Location Identifier (Meter ID)								
117 Spencer Creek Rd	2121 71633	Non-lead - Other		Installation Date	Water main installed after 1986	Non-lead - Other	Installation Date	Home built in or after 1986	Non-lead - Other
120 Spencer Creek Rd	1910 7798	Non-lead - Other		Installation Date	Water main installed after 1986	Unknown - Material Unknown			Unknown - Material Unknown
121 Spencer Creek Rd	2121 71635	Non-lead - Other		Installation Date	Water main installed after 1986	Non-lead - Other	Installation Date	Home built in or after 1986	Non-lead - Other
123 Spencer Creek RD	5051 7124	Non-lead - Other		Installation Date	Water main installed after 1986	Unknown - Material Unknown			Unknown - Material Unknown
124 Spencer Creek Rd	2009 6205	Non-lead - Other		Installation Date	Water main installed after 1986	Unknown - Material Unknown			Unknown - Material Unknown
126 Spencer Creek Rd	2009 6217	Non-lead - Other		Installation Date	Water main installed after 1986	Unknown - Material Unknown			Unknown - Material Unknown
0122-1/2 Spencer Creek RD	2900 3923	Non-lead - Other		Installation Date	Water main installed after 1986	Unknown - Material Unknown			Unknown - Material Unknown
127 Spencer Creek Rd	1909 3648	Non-lead - Other		Installation Date	Water main installed after 1986	Non-lead - Other	Installation Date	Home built in or after 1986	Non-lead - Other
128 Spencer Creek Rd	0981 7945	Non-lead - Other		Installation Date	Water main installed after 1986	Unknown - Material Unknown			Unknown - Material Unknown
130 Spencer Creek Rd	2024 5361	Non-lead - Other		Installation Date	Water main installed after 1986	Unknown - Material Unknown			Unknown - Material Unknown
131 Spencer Creek RD	2121 71631	Non-lead - Other		Installation Date	Water main installed after 1986	Non-lead - Other	Installation Date	Home built in or after 1986	Non-lead - Other
135 Spencer Creek RD	2121 71692	Non-lead - Other		Installation Date	Water main installed after 1986	Non-lead - Other	Installation Date	Home built in or after 1986	Non-lead - Other
136 Spencer Creek Rd	2121 71647	Non-lead - Other		Installation Date	Water main installed after 1986	Unknown - Material Unknown			Unknown - Material Unknown
139 Spencer Creek Rd	1910 7797	Non-lead - Other		Installation Date	Water main installed after 1986	Non-lead - Other	Installation Date	Home built in or after 1986	Non-lead - Other
145 Spencer Creek Rd	1956 3956	Non-lead - Other		Installation Date	Water main installed after 1986	Non-lead - Other	Installation Date	Home built in or after 1986	Non-lead - Other
141 Spencer Creek RD	1949 6611	Non-lead - Other		Installation Date	Water main installed after 1986	Non-lead - Other	Installation Date	Home built in or after 1986	Non-lead - Other
165 Spencer Creek RD	2009 6200	Non-lead - Other		Installation Date	Water main installed after 1986	Non-lead - Other	Installation Date	Home built in or after 1986	Non-lead - Other
300 Spencer Creek RD	21205 6645	Non-lead - Other		Installation Date	Water main installed after 1986	Non-lead - Other	Installation Date	Home built in or after 1986	Non-lead - Other
305 Spencer Creek Rd	2009 6208	Non-lead - Other		Installation Date	Water main installed after 1986	Unknown - Material Unknown			Unknown - Material Unknown
310 Spencer Creek Rd	1949 6598	Non-lead - Other		Installation Date	Water main installed after 1986	Non-lead - Other	Installation Date	Home built in or after 1986	Non-lead - Other
315 Spencer Creek Rd	21217 1647	Non-lead - Other		Installation Date	Water main installed after 1986	Unknown - Material Unknown			Unknown - Material Unknown
320 Spencer Creek Rd	1949 6613	Non-lead - Other		Installation Date	Water main installed after 1986	Unknown - Material Unknown			Unknown - Material Unknown

**City of Kalama
Lead Service Inventory - September 2024**

Location Information		System-Owned Portion				Customer-Owned Portion			Entire Service Line Material Classification (required)
Location Identifier (required)		System-Owned Portion Service Line Material Classification (required)	If Non-Lead in Column D, Was Material Ever Previously Lead?	Basis of Material Classification (required)	Notes	Customer-Owned Portion Service Line Material Classification (required)	Basis of Material Classification (required)	Notes	
Street Address	Other Location Identifier (Meter ID)								
328 Spencer Creek Rd	2008 6856	Non-lead - Other		Installation Date	Water main installed after 1986	Unknown - Material Unknown			Unknown - Material Unknown
357 Spencer Creek Rd	1949 6591	Non-lead - Other		Installation Date	Water main installed after 1986	Non-lead - Other	Installation Date	Home built in or after 1986	Non-lead - Other
401 Spencer Creek RD	1910 7801	Non-lead - Other		Installation Date	Water main installed after 1986	Unknown - Material Unknown			Unknown - Material Unknown
413 Spencer Creek RD	1994 5434	Non-lead - Other		Installation Date	Water main installed after 1986	Non-lead - Other	Installation Date	Home built in or after 1986	Non-lead - Other
431 Spencer Creek Rd	1994 5432	Non-lead - Other		Installation Date	Water main installed after 1986	Non-lead - Other	Installation Date	Home built in or after 1986	Non-lead - Other
425 Spencer Creek RD	2009 6203	Non-lead - Other		Installation Date	Water main installed after 1986	Unknown - Material Unknown			Unknown - Material Unknown
440 Spencer Creek Rd	1022 5188	Non-lead - Other		Installation Date	Water main installed after 1986	Non-lead - Other	Installation Date	Home built in or after 1986	Non-lead - Other
441 Spencer Creek Rd	2121 171691	Non-lead - Other		Installation Date	Water main installed after 1986	Unknown - Material Unknown			Unknown - Material Unknown
450 Spencer Creek RD	2009 6232	Non-lead - Other		Installation Date	Water main installed after 1986	Unknown - Material Unknown			Unknown - Material Unknown
455 Spencer Creek RD	9600 0446	Non-lead - Other		Installation Date	Water main installed after 1986	Unknown - Material Unknown			Unknown - Material Unknown
457 Spencer Creek RD	1956 3954	Non-lead - Other		Installation Date	Water main installed after 1986	Non-lead - Other	Installation Date	Home built in or after 1986	Non-lead - Other
691 Spencer Creek RD	2121 71626	Non-lead - Other		Installation Date	Water main installed after 1986	Non-lead - Other	Installation Date	Home built in or after 1986	Non-lead - Other
699 Spencer Creek RD	2009 6231	Non-lead - Other		Installation Date	Water main installed after 1986	Unknown - Material Unknown			Unknown - Material Unknown
693 Spencer Creek Rd	1993 1458	Non-lead - Other		Installation Date	Water main installed after 1986	Non-lead - Other	Installation Date	Home built in or after 1986	Non-lead - Other
707 Spencer Creek Rd	2024 5319	Non-lead - Other		Installation Date	Water main installed after 1986	Non-lead - Other	Installation Date	Home built in or after 1986	Non-lead - Other
709 Spencer Creek RD	2024 5285	Non-lead - Other		Installation Date	Water main installed after 1986	Unknown - Material Unknown			Unknown - Material Unknown
720 Spencer Creek Rd	2009 6341	Non-lead - Other		Installation Date	Water main installed after 1986	Unknown - Material Unknown			Unknown - Material Unknown
737 Spencer Creek Rd	2024 5354	Non-lead - Other		Installation Date	Water main installed after 1986	Unknown - Material Unknown			Unknown - Material Unknown
767 Spencer Creek Rd	1956 3937	Non-lead - Other		Installation Date	Water main installed after 1986	Non-lead - Other	Installation Date	Home built in or after 1986	Non-lead - Other
740 Spencer Creek Rd	2024 5219	Non-lead - Other		Installation Date	Water main installed after 1986	Unknown - Material Unknown			Unknown - Material Unknown
901 Spencer Creek Rd	21205 6681	Unknown - Material Unknown				Unknown - Material Unknown			Unknown - Material Unknown
920 Spencer Creek RD	2009 6257	Non-lead - Other		Installation Date	Water main installed after 1986	Unknown - Material Unknown			Unknown - Material Unknown

**City of Kalama
Lead Service Inventory - September 2024**

Location Information		System-Owned Portion				Customer-Owned Portion			Entire Service Line Material Classification (required)
Location Identifier (required)		System-Owned Portion Service Line Material Classification (required)	If Non-Lead in Column D, Was Material Ever Previously Lead?	Basis of Material Classification (required)	Notes	Customer-Owned Portion Service Line Material Classification (required)	Basis of Material Classification (required)	Notes	
Street Address	Other Location Identifier (Meter ID)								
926 Spencer Creek RD	21217 1665	Unknown - Material Unknown				Non-lead - Other	Installation Date	Home built in or after 1986	Unknown - Material Unknown
922 Spencer Creek Rd	21205 6616	Unknown - Material Unknown				Non-lead - Other	Installation Date	Home built in or after 1986	Unknown - Material Unknown
1102 Spencer Creek Rd	1909 3662	Unknown - Material Unknown				Unknown - Material Unknown			Unknown - Material Unknown
1000 Spencer Creek Rd	2024 5262	Unknown - Material Unknown				Unknown - Material Unknown			Unknown - Material Unknown
430 Spencer Creek Rd	1154 7090	Non-lead - Other		Installation Date	Water main installed after 1986	Non-lead - Other	Installation Date	Home built in or after 1986	Non-lead - Other
685 Spencer Creek Rd	1154 7109	Non-lead - Other		Installation Date	Water main installed after 1986	Non-lead - Other	Installation Date	Home built in or after 1986	Non-lead - Other
7401 Sprinkler, Industrl PK,	2081 4360	Unknown - Material Unknown				Unknown - Material Unknown			Unknown - Material Unknown
102 Stepping Stone St	1154 7088	Non-lead - Other		Installation Date	Water main installed after 1986	Non-lead - Other	Installation Date	Home built in or after 1986	Non-lead - Other
103 Stepping Stone St	2330 9452	Non-lead - Other		Installation Date	Water main installed after 1986	Non-lead - Other	Installation Date	Home built in or after 1986	Non-lead - Other
101 Stepping Stone St	1949 6564	Non-lead - Other		Installation Date	Water main installed after 1986	Non-lead - Other	Installation Date	Home built in or after 1986	Non-lead - Other
104 Stepping Stone St	2009 6343	Non-lead - Other		Installation Date	Water main installed after 1986	Non-lead - Other	Installation Date	Home built in or after 1986	Non-lead - Other
105 Stepping Stone St	1910 7781	Non-lead - Other		Installation Date	Water main installed after 1986	Non-lead - Other	Installation Date	Home built in or after 1986	Non-lead - Other
106 Stepping Stone St	0997 2746	Non-lead - Other		Installation Date	Water main installed after 1986	Non-lead - Other	Installation Date	Home built in or after 1986	Non-lead - Other
108 Stepping Stone St	1022 4872	Non-lead - Other		Installation Date	Water main installed after 1986	Non-lead - Other	Installation Date	Home built in or after 1986	Non-lead - Other
109 Stepping Stone St	21217 1709	Non-lead - Other		Installation Date	Water main installed after 1986	Non-lead - Other	Installation Date	Home built in or after 1986	Non-lead - Other
111 Stepping Stone St	2330 9450	Non-lead - Other		Installation Date	Water main installed after 1986	Non-lead - Other	Installation Date	Home built in or after 1986	Non-lead - Other
110 Stepping Stone St	1022 5009	Non-lead - Other		Installation Date	Water main installed after 1986	Non-lead - Other	Installation Date	Home built in or after 1986	Non-lead - Other
109-I Stepping Stone St	2009 6215	Non-lead - Other		Installation Date	Water main installed after 1986	Non-lead - Other	Installation Date	Home built in or after 1986	Non-lead - Other
112 Stepping Stone St	2121 03126	Non-lead - Other		Installation Date	Water main installed after 1986	Non-lead - Other	Installation Date	Home built in or after 1986	Non-lead - Other
113 Stepping Stone St	2008 6873	Non-lead - Other		Installation Date	Water main installed after 1986	Non-lead - Other	Installation Date	Home built in or after 1986	Non-lead - Other
114 Stepping Stone St	0981 7872	Non-lead - Other		Installation Date	Water main installed after 1986	Non-lead - Other	Installation Date	Home built in or after 1986	Non-lead - Other
115 Stepping Stone St	1022 5111	Non-lead - Other		Installation Date	Water main installed after 1986	Non-lead - Other	Installation Date	Home built in or after 1986	Non-lead - Other

**City of Kalama
Lead Service Inventory - September 2024**

Location Information		System-Owned Portion				Customer-Owned Portion			Entire Service Line Material Classification (required)
Location Identifier (required)		System-Owned Portion Service Line Material Classification (required)	If Non-Lead in Column D, Was Material Ever Previously Lead?	Basis of Material Classification (required)	Notes	Customer-Owned Portion Service Line Material Classification (required)	Basis of Material Classification (required)	Notes	
Street Address	Other Location Identifier (Meter ID)								
116 Stepping Stone St	0981 7990	Non-lead - Other		Installation Date	Water main installed after 1986	Non-lead - Other	Installation Date	Home built in or after 1986	Non-lead - Other
218 Stepping Stone St	0981 7870	Non-lead - Other		Installation Date	Water main installed after 1986	Non-lead - Other	Installation Date	Home built in or after 1986	Non-lead - Other
221 Stepping Stone St	1022 4910	Non-lead - Other		Installation Date	Water main installed after 1986	Non-lead - Other	Installation Date	Home built in or after 1986	Non-lead - Other
219 Stepping Stone St	1022 4822	Non-lead - Other		Installation Date	Water main installed after 1986	Non-lead - Other	Installation Date	Home built in or after 1986	Non-lead - Other
222 Stepping Stone St	1017 5377	Non-lead - Other		Installation Date	Water main installed after 1986	Non-lead - Other	Installation Date	Home built in or after 1986	Non-lead - Other
222-I Stepping Stone St	1017 5376	Non-lead - Other		Installation Date		Non-lead - Other	Installation Date	Home built in or after 1986	Non-lead - Other
223 Stepping Stone St	0981 7999	Non-lead - Other		Installation Date	Water main installed after 1986	Non-lead - Other	Installation Date	Home built in or after 1986	Non-lead - Other
224 Stepping Stone St	2008 6869	Non-lead - Other		Installation Date	Water main installed after 1986	Non-lead - Other	Installation Date	Home built in or after 1986	Non-lead - Other
225 Stepping Stone St	2009 6216	Non-lead - Other		Installation Date	Water main installed after 1986	Non-lead - Other	Installation Date	Home built in or after 1986	Non-lead - Other
226 Stepping Stone St	2330 9453	Non-lead - Other		Installation Date	Water main installed after 1986	Non-lead - Other	Installation Date	Home built in or after 1986	Non-lead - Other
228 Stepping Stone St	1022 4870	Non-lead - Other		Installation Date	Water main installed after 1986	Non-lead - Other	Installation Date	Home built in or after 1986	Non-lead - Other
227 Stepping Stone St	1154 7078	Non-lead - Other		Installation Date	Water main installed after 1986	Non-lead - Other	Installation Date	Home built in or after 1986	Non-lead - Other
229 Stepping Stone St	2330 9454	Non-lead - Other		Installation Date	Water main installed after 1986	Non-lead - Other	Installation Date	Home built in or after 1986	Non-lead - Other
303 Stepping Stone St	0981 7837	Non-lead - Other		Installation Date	Water main installed after 1986	Non-lead - Other	Installation Date	Home built in or after 1986	Non-lead - Other
307 Stepping Stone St	0981 7886	Non-lead - Other		Installation Date	Water main installed after 1986	Non-lead - Other	Installation Date	Home built in or after 1986	Non-lead - Other
304 Stepping Stone St	0981 8098	Non-lead - Other		Installation Date	Water main installed after 1986	Non-lead - Other	Installation Date	Home built in or after 1986	Non-lead - Other
308 Stepping Stone St	1022 4915	Non-lead - Other		Installation Date	Water main installed after 1986	Non-lead - Other	Installation Date	Home built in or after 1986	Non-lead - Other
310 Stepping Stone St	2121 03132	Non-lead - Other		Installation Date	Water main installed after 1986	Non-lead - Other	Installation Date	Home built in or after 1986	Non-lead - Other
311 Stepping Stone St	1101 9884	Non-lead - Other		Installation Date	Water main installed after 1986	Non-lead - Other	Installation Date	Home built in or after 1986	Non-lead - Other
312 Stepping Stone St	2330 9455	Non-lead - Other		Installation Date	Water main installed after 1986	Non-lead - Other	Installation Date	Home built in or after 1986	Non-lead - Other
314 Stepping Stone St	2121 03119	Non-lead - Other		Installation Date	Water main installed after 1986	Non-lead - Other	Installation Date	Home built in or after 1986	Non-lead - Other
316 Stepping Stone St	1022 4823	Non-lead - Other		Installation Date	Water main installed after 1986	Non-lead - Other	Installation Date	Home built in or after 1986	Non-lead - Other

**City of Kalama
Lead Service Inventory - September 2024**

Location Information		System-Owned Portion				Customer-Owned Portion			Entire Service Line Material Classification (required)
Location Identifier (required)		System-Owned Portion Service Line Material Classification (required)	If Non-Lead in Column D, Was Material Ever Previously Lead?	Basis of Material Classification (required)	Notes	Customer-Owned Portion Service Line Material Classification (required)	Basis of Material Classification (required)	Notes	
Street Address	Other Location Identifier (Meter ID)								
317 Stepping Stone St	2009 6259	Non-lead - Other		Installation Date	Water main installed after 1986	Non-lead - Other	Installation Date	Home built in or after 1986	Non-lead - Other
315 Stepping Stone St	1927 1122	Non-lead - Other		Installation Date	Water main installed after 1986	Non-lead - Other	Installation Date	Home built in or after 1986	Non-lead - Other
318 Stepping Stone St	1022 4877	Non-lead - Other		Installation Date	Water main installed after 1986	Non-lead - Other	Installation Date	Home built in or after 1986	Non-lead - Other
406 Stepping Stone St	2008 6833	Non-lead - Other		Installation Date	Water main installed after 1986	Non-lead - Other	Installation Date	Home built in or after 1986	Non-lead - Other
404 Stepping Stone St	1022 4842	Non-lead - Other		Installation Date	Water main installed after 1986	Non-lead - Other	Installation Date	Home built in or after 1986	Non-lead - Other
405 Stepping Stone St	1949 6562	Non-lead - Other		Installation Date	Water main installed after 1986	Non-lead - Other	Installation Date	Home built in or after 1986	Non-lead - Other
407 Stepping Stone St	New Meter ID	Non-lead - Other		Installation Date	Water main installed after 1986	Non-lead - Other	Installation Date	Home built in or after 1986	Non-lead - Other
410 Stepping Stone St	1054 9206	Non-lead - Other		Installation Date	Water main installed after 1986	Non-lead - Other	Installation Date	Home built in or after 1986	Non-lead - Other
411 Stepping Stone St	1022 4905	Non-lead - Other		Installation Date	Water main installed after 1986	Non-lead - Other	Installation Date	Home built in or after 1986	Non-lead - Other
414 Stepping Stone St	1022 4997	Non-lead - Other		Installation Date	Water main installed after 1986	Non-lead - Other	Installation Date	Home built in or after 1986	Non-lead - Other
415 Stepping Stone St	1949 6601	Non-lead - Other		Installation Date	Water main installed after 1986	Non-lead - Other	Installation Date	Home built in or after 1986	Non-lead - Other
416 Stepping Stone St	1927 1062	Non-lead - Other		Installation Date	Water main installed after 1986	Non-lead - Other	Installation Date	Home built in or after 1986	Non-lead - Other
417 Stepping Stone St	2024 5373	Non-lead - Other		Installation Date	Water main installed after 1986	Non-lead - Other	Installation Date	Home built in or after 1986	Non-lead - Other
503 Stepping Stone St Irrigation	2330 9424	Non-lead - Other		Installation Date	Water main installed after 1986	Unknown - Material Unknown			Unknown - Material Unknown
509 Stepping Stone St	2330 9467	Non-lead - Other		Installation Date	Water main installed after 1986	Non-lead - Other	Installation Date	Home built in or after 1986	Non-lead - Other
507 Stepping Stone St	2024 5272	Non-lead - Other		Installation Date	Water main installed after 1986	Non-lead - Other	Installation Date	Home built in or after 1986	Non-lead - Other
108 Stone Ct	1120 7597	Non-lead - Other		Installation Date		Non-lead - Other	Installation Date	Home built in or after 1986	Non-lead - Other
516 Stepping Stone St	1101 9855	Non-lead - Other		Installation Date		Non-lead - Other	Installation Date	Home built in or after 1986	Non-lead - Other
110 Stone Ct	1129 3487	Non-lead - Other		Installation Date		Non-lead - Other	Installation Date	Home built in or after 1986	Non-lead - Other
112 Stone Ct	1135 1471	Non-lead - Other		Installation Date		Non-lead - Other	Installation Date	Home built in or after 1986	Non-lead - Other
116 Stone Ct	1135 1473	Non-lead - Other		Installation Date		Non-lead - Other	Installation Date	Home built in or after 1986	Non-lead - Other
120 Stone Ct	1129 3434	Non-lead - Other		Installation Date		Non-lead - Other	Installation Date	Home built in or after 1986	Non-lead - Other
124 Stone Ct	1107 4953	Non-lead - Other		Installation Date		Non-lead - Other	Installation Date	Home built in or after 1986	Non-lead - Other
126 Stone Ct	1129 3510	Non-lead - Other		Installation Date		Non-lead - Other	Installation Date	Home built in or after 1986	Non-lead - Other
Stone Forest Park	21205 6662	Non-lead - Other		Installation Date	Water main installed after 1986	Unknown - Material Unknown			Unknown - Material Unknown
111 Stone Mill Rd	2024 5352	Unknown - Material Unknown				Unknown - Material Unknown			Unknown - Material Unknown

**City of Kalama
Lead Service Inventory - September 2024**

Location Information		System-Owned Portion				Customer-Owned Portion			Entire Service Line Material Classification (required)
Location Identifier (required)		System-Owned Portion Service Line Material Classification (required)	If Non-Lead in Column D, Was Material Ever Previously Lead?	Basis of Material Classification (required)	Notes	Customer-Owned Portion Service Line Material Classification (required)	Basis of Material Classification (required)	Notes	
Street Address	Other Location Identifier (Meter ID)								
121 Stone Mill Rd	1936 2912	Unknown - Material Unknown				Non-lead - Other	Installation Date	Home built in or after 1986	Unknown - Material Unknown
Stone Forest Pump Station	21223 6956	Non-lead - Other		Installation Date	Water main installed after 1986	Unknown - Material Unknown			Unknown - Material Unknown
138 Stone Mill Rd	2024 5351	Unknown - Material Unknown				Non-lead - Other	Installation Date	Home built in or after 1986	Unknown - Material Unknown
167 Stone Mill Rd	1022 5178	Unknown - Material Unknown				Non-lead - Other	Installation Date	Home built in or after 1986	Unknown - Material Unknown
141 Stone Mill Rd	1993 1444	Unknown - Material Unknown				Non-lead - Other	Installation Date	Home built in or after 1986	Unknown - Material Unknown
124 Stone Park	1107 4953	Non-lead - Other		Installation Date		Non-lead - Other	Installation Date	Home built in or after 1986	Non-lead - Other
169 Stone Mill Rd	1949 6608	Unknown - Material Unknown				Non-lead - Other	Installation Date	Home built in or after 1986	Unknown - Material Unknown
175 Stone Mill Rd	21205 6614	Unknown - Material Unknown				Non-lead - Other	Installation Date	Home built in or after 1986	Unknown - Material Unknown
176 Stone Mill Rd	21205 6612	Unknown - Material Unknown				Non-lead - Other	Installation Date	Home built in or after 1986	Unknown - Material Unknown
309 Stone Park	1101 9854	Non-lead - Other		Installation Date		Non-lead - Other	Installation Date	Home built in or after 1986	Non-lead - Other
313 Stone Park	1090 5578	Non-lead - Other		Installation Date		Non-lead - Other	Installation Date	Home built in or after 1986	Non-lead - Other
315 Stone Park	1154 7107	Non-lead - Other		Installation Date		Non-lead - Other	Installation Date	Home built in or after 1986	Non-lead - Other
319 Stone Park	1101 9848	Non-lead - Other		Installation Date		Non-lead - Other	Installation Date	Home built in or after 1986	Non-lead - Other
320 Stone Park	2008 6896	Non-lead - Other		Installation Date		Non-lead - Other	Installation Date	Home built in or after 1986	Non-lead - Other
321 Stone Park	0996 0443	Non-lead - Other		Installation Date		Non-lead - Other	Installation Date	Home built in or after 1986	Non-lead - Other
322 Stone Park	1090 5825	Non-lead - Other		Installation Date		Non-lead - Other	Installation Date	Home built in or after 1986	Non-lead - Other
323 Stone Park	1101 9888	Non-lead - Other		Installation Date		Non-lead - Other	Installation Date	Home built in or after 1986	Non-lead - Other
324 Stone Park	1090 5830	Non-lead - Other		Installation Date		Non-lead - Other	Installation Date	Home built in or after 1986	Non-lead - Other
405 Stone Park	1101 9889	Non-lead - Other		Installation Date		Non-lead - Other	Installation Date	Home built in or after 1986	Non-lead - Other
406 Stone Park	1094 9181	Non-lead - Other		Installation Date		Non-lead - Other	Installation Date	Home built in or after 1986	Non-lead - Other
407 Stone Park	1090 5810	Non-lead - Other		Installation Date		Non-lead - Other	Installation Date	Home built in or after 1986	Non-lead - Other
408 Stone Park	1101 9851	Non-lead - Other		Installation Date		Non-lead - Other	Installation Date	Home built in or after 1986	Non-lead - Other
409 Stone Park	1154 7080	Non-lead - Other		Installation Date		Non-lead - Other	Installation Date	Home built in or after 1986	Non-lead - Other
410 Stone Park	1101 9893	Non-lead - Other		Installation Date		Non-lead - Other	Installation Date	Home built in or after 1986	Non-lead - Other
413 Stone Park	1154 7077	Non-lead - Other		Installation Date		Non-lead - Other	Installation Date	Home built in or after 1986	Non-lead - Other
414 Stone Park	1101 9891	Non-lead - Other		Installation Date		Non-lead - Other	Installation Date	Home built in or after 1986	Non-lead - Other
501 Stone Park	1107 4954	Non-lead - Other		Installation Date		Non-lead - Other	Installation Date	Home built in or after 1986	Non-lead - Other
505 Stone Park	1129 3483	Non-lead - Other		Installation Date		Non-lead - Other	Installation Date	Home built in or after 1986	Non-lead - Other
509 Stone Park	1090 5826	Non-lead - Other		Installation Date		Non-lead - Other	Installation Date	Home built in or after 1986	Non-lead - Other
510 Stone Park	1090 5581	Non-lead - Other		Installation Date		Non-lead - Other	Installation Date	Home built in or after 1986	Non-lead - Other
610 Stone Park	1101 9890	Non-lead - Other		Installation Date		Non-lead - Other	Installation Date	Home built in or after 1986	Non-lead - Other
612 Stone Park	1993 1476	Non-lead - Other		Installation Date		Non-lead - Other	Installation Date	Home built in or after 1986	Non-lead - Other
613 Stone Park	1090 5821	Non-lead - Other		Installation Date		Non-lead - Other	Installation Date	Home built in or after 1986	Non-lead - Other
615 Stone Park	1094 9182	Non-lead - Other		Installation Date		Non-lead - Other	Installation Date	Home built in or after 1986	Non-lead - Other
616 Stone Park	2008 6841	Non-lead - Other		Installation Date		Non-lead - Other	Installation Date	Home built in or after 1986	Non-lead - Other
617 Stone Park	1090 5829	Non-lead - Other		Installation Date		Non-lead - Other	Installation Date	Home built in or after 1986	Non-lead - Other
618 Stone Park	1090 5817	Non-lead - Other		Installation Date		Non-lead - Other	Installation Date	Home built in or after 1986	Non-lead - Other

**City of Kalama
Lead Service Inventory - September 2024**

Location Information		System-Owned Portion				Customer-Owned Portion			Entire Service Line Material Classification (required)
Location Identifier (required)		System-Owned Portion Service Line Material Classification (required)	If Non-Lead in Column D, Was Material Ever Previously Lead?	Basis of Material Classification (required)	Notes	Customer-Owned Portion Service Line Material Classification (required)	Basis of Material Classification (required)	Notes	
Street Address	Other Location Identifier (Meter ID)								
619 Stone Park	1090 5813	Non-lead - Other		Installation Date		Non-lead - Other	Installation Date	Home built in or after 1986	Non-lead - Other
620 Stone Park	1075 0107	Non-lead - Other		Installation Date		Non-lead - Other	Installation Date	Home built in or after 1986	Non-lead - Other
621 Stone Park	1090 5816	Non-lead - Other		Installation Date		Non-lead - Other	Installation Date	Home built in or after 1986	Non-lead - Other
622 Stone Park	1075 0108	Non-lead - Other		Installation Date		Non-lead - Other	Installation Date	Home built in or after 1986	Non-lead - Other
623 Stone Park	1075 2600	Non-lead - Other		Installation Date		Non-lead - Other	Installation Date	Home built in or after 1986	Non-lead - Other
624 Stone Park	1094 9179	Non-lead - Other		Installation Date		Non-lead - Other	Installation Date	Home built in or after 1986	Non-lead - Other
625 Stone Park	1075 2605	Non-lead - Other		Installation Date		Non-lead - Other	Installation Date	Home built in or after 1986	Non-lead - Other
626 Stone Park	1090 5804	Non-lead - Other		Installation Date		Non-lead - Other	Installation Date	Home built in or after 1986	Non-lead - Other
627 Stone Park	1075 2601	Non-lead - Other		Installation Date		Non-lead - Other	Installation Date	Home built in or after 1986	Non-lead - Other
628 Stone Park	1090 5814	Non-lead - Other		Installation Date		Non-lead - Other	Installation Date	Home built in or after 1986	Non-lead - Other
701 Stone Park	1993 1479	Non-lead - Other		Installation Date		Non-lead - Other	Installation Date	Home built in or after 1986	Non-lead - Other
702 Stone Park	1090 5815	Non-lead - Other		Installation Date		Non-lead - Other	Installation Date	Home built in or after 1986	Non-lead - Other
704 Stone Park	10905822	Non-lead - Other		Installation Date		Non-lead - Other	Installation Date	Home built in or after 1986	Non-lead - Other
708 Stone Park	10905820	Non-lead - Other		Installation Date		Non-lead - Other	Installation Date	Home built in or after 1986	Non-lead - Other
712 Stone Park	1120 9928	Non-lead - Other		Installation Date		Non-lead - Other	Installation Date	Home built in or after 1986	Non-lead - Other
716 Stone Park	1090 5795	Non-lead - Other		Installation Date		Non-lead - Other	Installation Date	Home built in or after 1986	Non-lead - Other
707 Stone View Way	1101 9853	Non-lead - Other		Installation Date		Non-lead - Other	Installation Date	Home built in or after 1986	Non-lead - Other
605 Stone View Way	1090 5823	Non-lead - Other		Installation Date		Non-lead - Other	Installation Date	Home built in or after 1986	Non-lead - Other
601 Stone View Way	1090 5803	Non-lead - Other		Installation Date		Unknown - Material Unknown			Unknown - Material Unknown
607 Stone View Way	1090 5828	Non-lead - Other		Installation Date		Non-lead - Other	Installation Date	Home built in or after 1986	Non-lead - Other
608 Stone View Way	1129 3508	Non-lead - Other		Installation Date		Non-lead - Other	Installation Date	Home built in or after 1986	Non-lead - Other
609 Stone View Way	1090 5796	Non-lead - Other		Installation Date		Non-lead - Other	Installation Date	Home built in or after 1986	Non-lead - Other
610 Stone View Way	1154 7110	Non-lead - Other		Installation Date		Non-lead - Other	Installation Date	Home built in or after 1986	Non-lead - Other
611 Stone View Way	1075 0129	Non-lead - Other		Installation Date		Non-lead - Other	Installation Date	Home built in or after 1986	Non-lead - Other
612 Stone View Way	1040 2105	Non-lead - Other		Installation Date		Non-lead - Other	Installation Date	Home built in or after 1986	Non-lead - Other
613 Stone View Way	1075 0111	Non-lead - Other		Installation Date		Non-lead - Other	Installation Date	Home built in or after 1986	Non-lead - Other
614 Stone View Way	1075 0124	Non-lead - Other		Installation Date		Non-lead - Other	Installation Date	Home built in or after 1986	Non-lead - Other
616 Stone View Way	1048 1991	Non-lead - Other		Installation Date		Non-lead - Other	Installation Date	Home built in or after 1986	Non-lead - Other
617 Stone View Way	1094 9178	Non-lead - Other		Installation Date		Non-lead - Other	Installation Date	Home built in or after 1986	Non-lead - Other
618 Stone View Way	1075 0106	Non-lead - Other		Installation Date		Non-lead - Other	Installation Date	Home built in or after 1986	Non-lead - Other
620 Stone View Way	1022 4833	Non-lead - Other		Installation Date		Unknown - Material Unknown			Unknown - Material Unknown
621 Stone View Way	1090 5812	Non-lead - Other		Installation Date		Non-lead - Other	Installation Date	Home built in or after 1986	Non-lead - Other
622 Stone View Way	1090 5818	Non-lead - Other		Installation Date		Non-lead - Other	Installation Date	Home built in or after 1986	Non-lead - Other
623 Stone View Way	1075 2604	Non-lead - Other		Installation Date		Non-lead - Other	Installation Date	Home built in or after 1986	Non-lead - Other
624 Stone View Way	1090 5800	Non-lead - Other		Installation Date		Non-lead - Other	Installation Date	Home built in or after 1986	Non-lead - Other
625 Stone View Way	1075 0126	Non-lead - Other		Installation Date		Non-lead - Other	Installation Date	Home built in or after 1986	Non-lead - Other
626 Stone View Way	1910 7791	Non-lead - Other		Installation Date		Non-lead - Other	Installation Date	Home built in or after 1986	Non-lead - Other
628 Stone View Way	1129 3482	Non-lead - Other		Installation Date		Non-lead - Other	Installation Date	Home built in or after 1986	Non-lead - Other
627 Stone View Way	1075 0128	Non-lead - Other		Installation Date		Non-lead - Other	Installation Date	Home built in or after 1986	Non-lead - Other
108 Storybook Ln	1007 4688	Unknown - Material Unknown				Non-lead - Other	Installation Date	Home built in or after 1986	Unknown - Material Unknown
629 Stone View Way	1075 0109	Non-lead - Other		Installation Date		Non-lead - Other	Installation Date	Home built in or after 1986	Non-lead - Other
703 Stone View Way	1075 2603	Non-lead - Other		Installation Date		Non-lead - Other	Installation Date	Home built in or after 1986	Non-lead - Other

**City of Kalama
Lead Service Inventory - September 2024**

Location Information		System-Owned Portion				Customer-Owned Portion			Entire Service Line Material Classification (required)
Location Identifier (required)		System-Owned Portion Service Line Material Classification (required)	If Non-Lead in Column D, Was Material Ever Previously Lead?	Basis of Material Classification (required)	Notes	Customer-Owned Portion Service Line Material Classification (required)	Basis of Material Classification (required)	Notes	
Street Address	Other Location Identifier (Meter ID)								
126 Streamside Ln	1129 3511	Unknown - Material Unknown				Non-lead - Other	Installation Date	Home built in or after 1986	Unknown - Material Unknown
40 Summit Dr	1129 3504	Unknown - Material Unknown				Non-lead - Other	Installation Date	Home built in or after 1986	Unknown - Material Unknown
705 Stone View Way	1101 9849	Non-lead - Other		Installation Date		Non-lead - Other	Installation Date	Home built in or after 1986	Non-lead - Other
60 Summit DR	2008 6864	Unknown - Material Unknown				Non-lead - Other	Installation Date	Home built in or after 1986	Unknown - Material Unknown
50 Summit Dr	21217 1661	Unknown - Material Unknown				Non-lead - Other	Installation Date	Home built in or after 1986	Unknown - Material Unknown
70 Summit Dr	2009 6299	Unknown - Material Unknown				Non-lead - Other	Installation Date	Home built in or after 1986	Unknown - Material Unknown
80 Summit Dr	New Meter ID	Unknown - Material Unknown				Unknown - Material Unknown			Unknown - Material Unknown
100 Summit Dr	2009 6260	Unknown - Material Unknown				Unknown - Material Unknown			Unknown - Material Unknown
102 Summit DR	21205 6599	Unknown - Material Unknown				Non-lead - Other	Installation Date	Home built in or after 1986	Unknown - Material Unknown
205 Streamside Rd	2121 71713	Unknown - Material Unknown				Non-lead - Other	Installation Date	Home built in or after 1986	Unknown - Material Unknown
106 Summit Dr	0958 7609	Unknown - Material Unknown				Unknown - Material Unknown			Unknown - Material Unknown
105 Summit Dr	21217 1735	Unknown - Material Unknown				Unknown - Material Unknown			Unknown - Material Unknown
103 Summit Dr	2008 6863	Unknown - Material Unknown				Unknown - Material Unknown			Unknown - Material Unknown
104 Summit Dr	1120 9938	Unknown - Material Unknown				Non-lead - Other	Installation Date	Home built in or after 1986	Unknown - Material Unknown
107 Summit Dr	1956 3935	Unknown - Material Unknown				Unknown - Material Unknown			Unknown - Material Unknown
108 Summit Dr	2024 5283	Unknown - Material Unknown				Unknown - Material Unknown			Unknown - Material Unknown
111 Summit Dr	2330 9429	Unknown - Material Unknown				Unknown - Material Unknown			Unknown - Material Unknown
109 Summit Dr	0968 1474	Unknown - Material Unknown				Unknown - Material Unknown			Unknown - Material Unknown
113 Summit DR	2330 9430	Unknown - Material Unknown				Unknown - Material Unknown			Unknown - Material Unknown
115 Summit Dr	2008 6867	Unknown - Material Unknown				Unknown - Material Unknown			Unknown - Material Unknown
320 Taylor Rd	0915 0435	Unknown - Material Unknown				Non-lead - Other	Installation Date	Home built in or after 1986	Unknown - Material Unknown
323 Taylor Rd	0981 8095	Unknown - Material Unknown				Unknown - Material Unknown			Unknown - Material Unknown
330 Taylor Rd	1927 5402	Unknown - Material Unknown				Unknown - Material Unknown			Unknown - Material Unknown

City of Kalama
Lead Service Inventory - September 2024

Location Information		System-Owned Portion				Customer-Owned Portion			Entire Service Line Material Classification (required)
Location Identifier (required)		System-Owned Portion Service Line Material Classification (required)	If Non-Lead in Column D, Was Material Ever Previously Lead?	Basis of Material Classification (required)	Notes	Customer-Owned Portion Service Line Material Classification (required)	Basis of Material Classification (required)	Notes	
Street Address	Other Location Identifier (Meter ID)								
340 Taylor Rd	1956 3978	Unknown - Material Unknown				Non-lead - Other	Installation Date	Home built in or after 1986	Unknown - Material Unknown
360 Taylor Rd	1927 5393	Unknown - Material Unknown				Non-lead - Other	Installation Date	Home built in or after 1986	Unknown - Material Unknown
401 Taylor Rd	1927 1107	Unknown - Material Unknown				Unknown - Material Unknown			Unknown - Material Unknown
480 Taylor Rd	1909 3660	Unknown - Material Unknown				Non-lead - Other	Installation Date	Home built in or after 1986	Unknown - Material Unknown
440 Taylor Rd	1949 6569	Unknown - Material Unknown				Non-lead - Other	Installation Date	Home built in or after 1986	Unknown - Material Unknown
520 Taylor Rd	1144 6714	Unknown - Material Unknown				Non-lead - Other	Installation Date	Home built in or after 1986	Unknown - Material Unknown
531 Taylor Rd	2009 6245	Unknown - Material Unknown				Unknown - Material Unknown			Unknown - Material Unknown
585 Taylor Rd	2009 6201	Unknown - Material Unknown				Unknown - Material Unknown			Unknown - Material Unknown
610 Taylor Rd	1927 1123	Unknown - Material Unknown				Non-lead - Other	Installation Date	Home built in or after 1986	Unknown - Material Unknown
630 Taylor Rd	1927 1105	Unknown - Material Unknown				Non-lead - Other	Installation Date	Home built in or after 1986	Unknown - Material Unknown
650 Taylor Rd	1927 5403	Unknown - Material Unknown				Non-lead - Other	Installation Date	Home built in or after 1986	Unknown - Material Unknown
702 Taylor Rd	1949 6566	Unknown - Material Unknown				Unknown - Material Unknown			Unknown - Material Unknown
705 Taylor Rd	0981 7846	Unknown - Material Unknown				Unknown - Material Unknown			Unknown - Material Unknown
708 Taylor Rd	1022 4841	Unknown - Material Unknown				Non-lead - Other	Installation Date	Home built in or after 1986	Unknown - Material Unknown
710 Taylor Rd	1927 5406	Unknown - Material Unknown				Non-lead - Other	Installation Date	Home built in or after 1986	Unknown - Material Unknown
738 Taylor Rd	2024 5368	Unknown - Material Unknown				Non-lead - Other	Installation Date	Home built in or after 1986	Unknown - Material Unknown
747 Taylor Rd	0981 7818	Unknown - Material Unknown				Unknown - Material Unknown			Unknown - Material Unknown
749 Taylor Rd	2009 6194	Unknown - Material Unknown				Unknown - Material Unknown			Unknown - Material Unknown
756 Taylor Rd	1949 9423	Unknown - Material Unknown				Unknown - Material Unknown			Unknown - Material Unknown
757 Taylor Rd	1094 9180	Unknown - Material Unknown				Non-lead - Other	Installation Date	Home built in or after 1986	Unknown - Material Unknown
768 Taylor Rd	2024 5226	Unknown - Material Unknown				Non-lead - Other	Installation Date	Home built in or after 1986	Unknown - Material Unknown
770 Taylor Rd	1949 6588	Unknown - Material Unknown				Non-lead - Other	Installation Date	Home built in or after 1986	Unknown - Material Unknown

**City of Kalama
Lead Service Inventory - September 2024**

Location Information		System-Owned Portion				Customer-Owned Portion			Entire Service Line Material Classification (required)
Location Identifier (required)		System-Owned Portion Service Line Material Classification (required)	If Non-Lead in Column D, Was Material Ever Previously Lead?	Basis of Material Classification (required)	Notes	Customer-Owned Portion Service Line Material Classification (required)	Basis of Material Classification (required)	Notes	
Street Address	Other Location Identifier (Meter ID)								
821 Taylor Rd	0981 7917	Unknown - Material Unknown				Non-lead - Other	Installation Date	Home built in or after 1986	Unknown - Material Unknown
815 Taylor Rd	0981 8074	Unknown - Material Unknown				Unknown - Material Unknown			Unknown - Material Unknown
835 Taylor Rd	1927 5428	Unknown - Material Unknown				Non-lead - Other	Installation Date	Home built in or after 1986	Unknown - Material Unknown
875 Taylor Rd	1927 5426	Unknown - Material Unknown				Non-lead - Other	Installation Date	Home built in or after 1986	Unknown - Material Unknown
885 Taylor Rd	2024 5369	Unknown - Material Unknown				Non-lead - Other	Installation Date	Home built in or after 1986	Unknown - Material Unknown
895 Taylor Rd	2024 5233	Unknown - Material Unknown				Non-lead - Other	Installation Date	Home built in or after 1986	Unknown - Material Unknown
1005 Taylor Rd	2009 6293	Unknown - Material Unknown				Non-lead - Other	Installation Date	Home built in or after 1986	Unknown - Material Unknown
1009 Taylor Rd	1154 7103	Unknown - Material Unknown				Non-lead - Other	Installation Date	Home built in or after 1986	Unknown - Material Unknown
1015 Taylor Rd	1927 5425	Unknown - Material Unknown				Non-lead - Other	Installation Date	Home built in or after 1986	Unknown - Material Unknown
1030 Taylor Rd	0981 8076	Unknown - Material Unknown				Non-lead - Other	Installation Date	Home built in or after 1986	Unknown - Material Unknown
1035 Taylor Rd	2008 6897	Unknown - Material Unknown				Non-lead - Other	Installation Date	Home built in or after 1986	Unknown - Material Unknown
1045 Taylor Rd	1107 4957	Unknown - Material Unknown				Non-lead - Other	Installation Date	Home built in or after 1986	Unknown - Material Unknown
1051 Taylor Rd	2009 6334	Unknown - Material Unknown				Non-lead - Other	Installation Date	Home built in or after 1986	Unknown - Material Unknown
1053 Taylor Rd	1927 5427	Unknown - Material Unknown				Non-lead - Other	Installation Date	Home built in or after 1986	Unknown - Material Unknown
1055 Taylor Rd	1927 5394	Unknown - Material Unknown				Non-lead - Other	Installation Date	Home built in or after 1986	Unknown - Material Unknown
1060 Taylor RD	1927 9376	Unknown - Material Unknown				Non-lead - Other	Installation Date	Home built in or after 1986	Unknown - Material Unknown
1115 Taylor Rd	409596.00	Unknown - Material Unknown				Unknown - Material Unknown			Unknown - Material Unknown
1124 Taylor Rd	1207 8303	Unknown - Material Unknown				Unknown - Material Unknown			Unknown - Material Unknown
220 S Tenth St,	1927 5411	Unknown - Material Unknown				Non-lead - Other	Installation Date	Home built in or after 1986	Unknown - Material Unknown
224 S Tenth St,	2330 9470	Unknown - Material Unknown				Unknown - Material Unknown			Unknown - Material Unknown
237 S Tenth St,	0819 9834	Unknown - Material Unknown				Unknown - Material Unknown			Unknown - Material Unknown
244 S Tenth St,	1927 9425	Unknown - Material Unknown				Unknown - Material Unknown			Unknown - Material Unknown

**City of Kalama
Lead Service Inventory - September 2024**

Location Information		System-Owned Portion				Customer-Owned Portion			Entire Service Line Material Classification (required)
Location Identifier (required)		System-Owned Portion Service Line Material Classification (required)	If Non-Lead in Column D, Was Material Ever Previously Lead?	Basis of Material Classification (required)	Notes	Customer-Owned Portion Service Line Material Classification (required)	Basis of Material Classification (required)	Notes	
Street Address	Other Location Identifier (Meter ID)								
249 S Tenth St,	0819 9392	Unknown - Material Unknown				Unknown - Material Unknown			Unknown - Material Unknown
256 S Tenth St,	2009 6292	Unknown - Material Unknown				Unknown - Material Unknown			Unknown - Material Unknown
277 S Tenth St,	1993 1478	Unknown - Material Unknown				Unknown - Material Unknown			Unknown - Material Unknown
284-286 S Tenth St,	0981 8019	Unknown - Material Unknown				Unknown - Material Unknown			Unknown - Material Unknown
305 S Tenth St,	1200 0328	Unknown - Material Unknown				Unknown - Material Unknown			Unknown - Material Unknown
322 S Tenth St,	1956 3962	Unknown - Material Unknown				Unknown - Material Unknown			Unknown - Material Unknown
334 S Tenth St,	0981 8089	Unknown - Material Unknown				Non-lead - Other	Installation Date	Home built in or after 1986	Unknown - Material Unknown
335 S Tenth St,	2008 6860	Unknown - Material Unknown				Unknown - Material Unknown			Unknown - Material Unknown
350 S Tenth St,	0981 8088	Unknown - Material Unknown				Non-lead - Other	Installation Date	Home built in or after 1986	Unknown - Material Unknown
364 S Tenth St,	0981 8085	Unknown - Material Unknown				Non-lead - Other	Installation Date	Home built in or after 1986	Unknown - Material Unknown
376 S Tenth St,	0981 7996	Unknown - Material Unknown				Non-lead - Other	Installation Date	Home built in or after 1986	Unknown - Material Unknown
388 S Tenth St,	0981 7997	Unknown - Material Unknown				Non-lead - Other	Installation Date	Home built in or after 1986	Unknown - Material Unknown
389 S Tenth St,	0981 8107	Unknown - Material Unknown				Non-lead - Other	Installation Date	Home built in or after 1986	Unknown - Material Unknown
410 S Tenth St,	0981 7995	Unknown - Material Unknown				Non-lead - Other	Installation Date	Home built in or after 1986	Unknown - Material Unknown
430 S Tenth St,	1956 3936	Unknown - Material Unknown				Unknown - Material Unknown			Unknown - Material Unknown
452 S Tenth St,	1949 6623	Non-lead - Other		Installation Date		Non-lead - Other	Installation Date	Home built in or after 1986	Non-lead - Other
199 N Third Pl,	1956 3960	Unknown - Material Unknown				Non-lead - Other	Installation Date	Home built in or after 1986	Unknown - Material Unknown
456 S Tenth St,	2024 5302	Non-lead - Other		Installation Date		Non-lead - Other	Installation Date	Home built in or after 1986	Non-lead - Other
471 S Tenth St,	3911 8110	Non-lead - Other		Installation Date		Non-lead - Other	Installation Date	Home built in or after 1986	Non-lead - Other
460 S Tenth St,	1949 6603	Non-lead - Other		Installation Date		Non-lead - Other	Installation Date	Home built in or after 1986	Non-lead - Other
209 N Third Pl,	0981 7932	Unknown - Material Unknown				Non-lead - Other	Installation Date	Home built in or after 1986	Unknown - Material Unknown
210 N Third Pl,	0981 7878	Unknown - Material Unknown				Unknown - Material Unknown			Unknown - Material Unknown
234 N Third Pl,	0981 7976	Unknown - Material Unknown				Unknown - Material Unknown			Unknown - Material Unknown
210, N Third Pl, Extra	3880 4168	Unknown - Material Unknown				Unknown - Material Unknown			Unknown - Material Unknown

**City of Kalama
Lead Service Inventory - September 2024**

Location Information		System-Owned Portion				Customer-Owned Portion			Entire Service Line Material Classification (required)
Location Identifier (required)		System-Owned Portion Service Line Material Classification (required)	If Non-Lead in Column D, Was Material Ever Previously Lead?	Basis of Material Classification (required)	Notes	Customer-Owned Portion Service Line Material Classification (required)	Basis of Material Classification (required)	Notes	
Street Address	Other Location Identifier (Meter ID)								
236 N Third Pl,	0981 7978	Unknown - Material Unknown				Unknown - Material Unknown			Unknown - Material Unknown
246 N Third Pl,	1949 6579	Unknown - Material Unknown				Unknown - Material Unknown			Unknown - Material Unknown
262 N Third Pl,	2009 6240	Unknown - Material Unknown				Unknown - Material Unknown			Unknown - Material Unknown
264 N Third Pl,	0981 7971	Unknown - Material Unknown				Unknown - Material Unknown			Unknown - Material Unknown
276 N Third Pl,	1956 3972	Unknown - Material Unknown				Unknown - Material Unknown			Unknown - Material Unknown
285 N Third Pl,	0819 9395	Unknown - Material Unknown				Unknown - Material Unknown			Unknown - Material Unknown
286 N Third Pl,	1129 3500	Unknown - Material Unknown				Unknown - Material Unknown			Unknown - Material Unknown
338 N Third Pl,	1022 5208	Unknown - Material Unknown				Unknown - Material Unknown			Unknown - Material Unknown
341 N Third Pl,	1949 6578	Unknown - Material Unknown				Unknown - Material Unknown			Unknown - Material Unknown
362 N Third Pl,	0981 7827	Unknown - Material Unknown				Unknown - Material Unknown			Unknown - Material Unknown
381 N Third Pl,	1993 1499	Unknown - Material Unknown				Unknown - Material Unknown			Unknown - Material Unknown
414 N Third Pl,	1927 1133	Unknown - Material Unknown				Non-lead - Other	Installation Date	Home built in or after 1986	Unknown - Material Unknown
416 N Third Pl,	1956 3932	Unknown - Material Unknown				Unknown - Material Unknown			Unknown - Material Unknown
440 N Third Pl,	2009 9134	Unknown - Material Unknown				Unknown - Material Unknown			Unknown - Material Unknown
449 N Third Pl,	0981 7963	Unknown - Material Unknown				Unknown - Material Unknown			Unknown - Material Unknown
469 N Third Pl,	2008 6900	Unknown - Material Unknown				Unknown - Material Unknown			Unknown - Material Unknown
480 N Third Pl,	0981 7859	Unknown - Material Unknown				Unknown - Material Unknown			Unknown - Material Unknown
489 N Third Pl,	2009 6256	Unknown - Material Unknown				Unknown - Material Unknown			Unknown - Material Unknown
490 N Third Pl,	0981 7949	Unknown - Material Unknown				Unknown - Material Unknown			Unknown - Material Unknown
512 N Third Pl,	2024 5307	Unknown - Material Unknown				Unknown - Material Unknown			Unknown - Material Unknown
523 N Third Pl,	2009 6198	Unknown - Material Unknown				Unknown - Material Unknown			Unknown - Material Unknown
536 N Third Pl,	1927 1084	Unknown - Material Unknown				Non-lead - Other	Installation Date	Home built in or after 1986	Unknown - Material Unknown

**City of Kalama
Lead Service Inventory - September 2024**

Location Information		System-Owned Portion				Customer-Owned Portion			Entire Service Line Material Classification (required)
Location Identifier (required)		System-Owned Portion Service Line Material Classification (required)	If Non-Lead in Column D, Was Material Ever Previously Lead?	Basis of Material Classification (required)	Notes	Customer-Owned Portion Service Line Material Classification (required)	Basis of Material Classification (required)	Notes	
Street Address	Other Location Identifier (Meter ID)								
553 N Third Pl,	1927 1085	Unknown - Material Unknown				Non-lead - Other	Installation Date	Home built in or after 1986	Unknown - Material Unknown
537 N Third Pl,	1949 7455	Unknown - Material Unknown				Non-lead - Other	Installation Date	Home built in or after 1986	Unknown - Material Unknown
560 N Third Pl,	1927 1089	Unknown - Material Unknown				Unknown - Material Unknown			Unknown - Material Unknown
596, N Third Pl, #1	2009 6254	Unknown - Material Unknown				Unknown - Material Unknown			Unknown - Material Unknown
597 N Third Pl,	1154 7100	Unknown - Material Unknown				Unknown - Material Unknown			Unknown - Material Unknown
596, N Third Pl, #2	2024 5355	Unknown - Material Unknown				Unknown - Material Unknown			Unknown - Material Unknown
599 N Third Pl,	21205 6617	Unknown - Material Unknown				Unknown - Material Unknown			Unknown - Material Unknown
620 N Third Pl,	2009 6301	Unknown - Material Unknown				Unknown - Material Unknown			Unknown - Material Unknown
633 N Third Pl,	0981 8048	Unknown - Material Unknown				Non-lead - Other	Installation Date	Home built in or after 1986	Unknown - Material Unknown
640 N Third Pl,	0981 8049	Unknown - Material Unknown				Non-lead - Other	Installation Date	Home built in or after 1986	Unknown - Material Unknown
650 N Third Pl,	0981 7868	Unknown - Material Unknown				Unknown - Material Unknown			Unknown - Material Unknown
651 N Third Pl,	1993 1502	Unknown - Material Unknown				Non-lead - Other	Installation Date	Home built in or after 1986	Unknown - Material Unknown
690 N Third Pl,	0981 8052	Unknown - Material Unknown				Unknown - Material Unknown			Unknown - Material Unknown
335 S Third Pl,	2009 6191	Unknown - Material Unknown				Unknown - Material Unknown			Unknown - Material Unknown
365 S Third Pl,	1949 7456	Unknown - Material Unknown				Unknown - Material Unknown			Unknown - Material Unknown
379 S Third Pl,	1927 9368	Unknown - Material Unknown				Unknown - Material Unknown			Unknown - Material Unknown
417 S Third Pl,	1909 3653	Unknown - Material Unknown				Non-lead - Other	Installation Date	Home built in or after 1986	Unknown - Material Unknown
425 S Third Pl,	2008 6844	Unknown - Material Unknown				Non-lead - Other	Installation Date	Home built in or after 1986	Unknown - Material Unknown
441 S Third Pl,	1154 7095	Unknown - Material Unknown				Non-lead - Other	Installation Date	Home built in or after 1986	Unknown - Material Unknown
429 S Third Pl,	1949 6619	Unknown - Material Unknown				Non-lead - Other	Installation Date	Home built in or after 1986	Unknown - Material Unknown
450 S Third Pl,	2120 56642	Unknown - Material Unknown				Non-lead - Other	Installation Date	Home built in or after 1986	Unknown - Material Unknown
459 S Third Pl,	1949 6576	Unknown - Material Unknown				Unknown - Material Unknown			Unknown - Material Unknown

**City of Kalama
Lead Service Inventory - September 2024**

Location Information		System-Owned Portion				Customer-Owned Portion			Entire Service Line Material Classification (required)
Location Identifier (required)		System-Owned Portion Service Line Material Classification (required)	If Non-Lead in Column D, Was Material Ever Previously Lead?	Basis of Material Classification (required)	Notes	Customer-Owned Portion Service Line Material Classification (required)	Basis of Material Classification (required)	Notes	
Street Address	Other Location Identifier (Meter ID)								
116 N Third St,	0981 7927	Unknown - Material Unknown				Unknown - Material Unknown			Unknown - Material Unknown
464 S Third Pl,	1993 1472	Unknown - Material Unknown				Non-lead - Other	Installation Date	Home built in or after 1986	Unknown - Material Unknown
483 S Third Pl,	2024 5254	Unknown - Material Unknown				Unknown - Material Unknown			Unknown - Material Unknown
125 N Third St,	2024 5303	Unknown - Material Unknown				Unknown - Material Unknown			Unknown - Material Unknown
133 N Third St,	2009 6340	Unknown - Material Unknown				Unknown - Material Unknown			Unknown - Material Unknown
157 N Third St,	0981 7974	Unknown - Material Unknown				Unknown - Material Unknown			Unknown - Material Unknown
144 N Third St,	0981 7975	Unknown - Material Unknown				Unknown - Material Unknown			Unknown - Material Unknown
162 N Third St,	0981 7970	Unknown - Material Unknown				Unknown - Material Unknown			Unknown - Material Unknown
180 N Third St,	1927 5418	Unknown - Material Unknown				Unknown - Material Unknown			Unknown - Material Unknown
285 N Third St,	0981 7930	Unknown - Material Unknown				Unknown - Material Unknown			Unknown - Material Unknown
310 N Third St,	2024 5222	Unknown - Material Unknown				Non-lead - Other	Installation Date	Home built in or after 1986	Unknown - Material Unknown
316 N Third St,	0997 2742	Unknown - Material Unknown				Unknown - Material Unknown			Unknown - Material Unknown
317 N Third St,	0981 7973	Unknown - Material Unknown				Unknown - Material Unknown			Unknown - Material Unknown
340 N Third St,	0981 7854	Unknown - Material Unknown				Unknown - Material Unknown			Unknown - Material Unknown
319 N Third St,	0981 7972	Unknown - Material Unknown				Unknown - Material Unknown			Unknown - Material Unknown
373 N Third St,	2009 6335	Unknown - Material Unknown				Non-lead - Other	Installation Date	Home built in or after 1986	Unknown - Material Unknown
415 N Third St,	0981 7893	Unknown - Material Unknown				Unknown - Material Unknown			Unknown - Material Unknown
440 N Third St,	1927 1117	Unknown - Material Unknown				Unknown - Material Unknown			Unknown - Material Unknown
1265 NW, Third St, 7309	1927 1100	Non-lead - Other		Installation Date	Water main installed after 1986	Unknown - Material Unknown			Unknown - Material Unknown
1296 NW, Third St	21110 8548	Unknown - Material Unknown				Unknown - Material Unknown			Unknown - Material Unknown
1253 NW, Third St, Port No. 7306	3671 3924	Non-lead - Other		Installation Date	Water main installed after 1986	Unknown - Material Unknown			Unknown - Material Unknown
139 S Third St,	1949 6572	Unknown - Material Unknown				Unknown - Material Unknown			Unknown - Material Unknown

**City of Kalama
Lead Service Inventory - September 2024**

Location Information		System-Owned Portion				Customer-Owned Portion			Entire Service Line Material Classification (required)
Location Identifier (required)		System-Owned Portion Service Line Material Classification (required)	If Non-Lead in Column D, Was Material Ever Previously Lead?	Basis of Material Classification (required)	Notes	Customer-Owned Portion Service Line Material Classification (required)	Basis of Material Classification (required)	Notes	
Street Address	Other Location Identifier (Meter ID)								
140 S Third St,	0981 7887	Unknown - Material Unknown				Unknown - Material Unknown			Unknown - Material Unknown
181 S Third St,	2009 6316	Unknown - Material Unknown				Unknown - Material Unknown			Unknown - Material Unknown
197 S Third St,	1993 1501	Unknown - Material Unknown				Unknown - Material Unknown			Unknown - Material Unknown
210 S Third St,	2008 6852	Unknown - Material Unknown				Unknown - Material Unknown			Unknown - Material Unknown
225 S Third St,	2009 6241	Unknown - Material Unknown				Unknown - Material Unknown			Unknown - Material Unknown
258 S Third St,	484603472	Unknown - Material Unknown				Unknown - Material Unknown			Unknown - Material Unknown
284 S Third St,	2024 5273	Unknown - Material Unknown				Unknown - Material Unknown			Unknown - Material Unknown
120 Thompson Rd	1022 5100	Unknown - Material Unknown				Non-lead - Other	Installation Date	Home built in or after 1986	Unknown - Material Unknown
1285 NW,Third Way, 7310	2009 6273	Unknown - Material Unknown				Unknown - Material Unknown			Unknown - Material Unknown
149 Thompson Rd	1019 9062	Unknown - Material Unknown				Unknown - Material Unknown			Unknown - Material Unknown
170 Thompson Rd	1022 5097	Unknown - Material Unknown				Non-lead - Other	Installation Date	Home built in or after 1986	Unknown - Material Unknown
192 Thompson Rd	1022 5102	Unknown - Material Unknown				Non-lead - Other	Installation Date	Home built in or after 1986	Unknown - Material Unknown
190 Thompson Rd	1022 5098	Unknown - Material Unknown				Non-lead - Other	Installation Date	Home built in or after 1986	Unknown - Material Unknown
291 S Third St,	1144 6705	Unknown - Material Unknown				Unknown - Material Unknown			Unknown - Material Unknown
194 Thompson Rd	0981 7830	Unknown - Material Unknown				Non-lead - Other	Installation Date	Home built in or after 1986	Unknown - Material Unknown
225 Thompson Rd	2024 5294	Unknown - Material Unknown				Unknown - Material Unknown			Unknown - Material Unknown
340 Thompson Rd	1022 5134	Unknown - Material Unknown				Unknown - Material Unknown			Unknown - Material Unknown
342 Thompson Rd	1019 9061	Unknown - Material Unknown				Non-lead - Other	Installation Date	Home built in or after 1986	Unknown - Material Unknown
101 Tidewater Dr	1022 5085	Unknown - Material Unknown				Non-lead - Other	Installation Date	Home built in or after 1986	Unknown - Material Unknown
149 Tidewater Dr	1022 5086	Unknown - Material Unknown				Non-lead - Other	Installation Date	Home built in or after 1986	Unknown - Material Unknown
211, Thompson Rd Shop	1022 5010	Unknown - Material Unknown				Non-lead - Other	Installation Date	Home built in or after 1986	Unknown - Material Unknown
173 Tidewater Dr	1022 5089	Unknown - Material Unknown				Non-lead - Other	Installation Date	Home built in or after 1986	Unknown - Material Unknown

**City of Kalama
Lead Service Inventory - September 2024**

Location Information		System-Owned Portion				Customer-Owned Portion			Entire Service Line Material Classification (required)
Location Identifier (required)		System-Owned Portion Service Line Material Classification (required)	If Non-Lead in Column D, Was Material Ever Previously Lead?	Basis of Material Classification (required)	Notes	Customer-Owned Portion Service Line Material Classification (required)	Basis of Material Classification (required)	Notes	
Street Address	Other Location Identifier (Meter ID)								
221 Tidewater Dr	1022 5090	Unknown - Material Unknown				Non-lead - Other	Installation Date	Home built in or after 1986	Unknown - Material Unknown
383 Tidewater Dr	1994 5437	Unknown - Material Unknown				Non-lead - Other	Installation Date	Home built in or after 1986	Unknown - Material Unknown
501 Tidewater Dr	1129 3486	Unknown - Material Unknown				Non-lead - Other	Installation Date	Home built in or after 1986	Unknown - Material Unknown
521 Tidewater Dr	1022 5081	Unknown - Material Unknown				Non-lead - Other	Installation Date	Home built in or after 1986	Unknown - Material Unknown
201 Todd Rd	1022 4895	Unknown - Material Unknown				Non-lead - Other	Installation Date	Home built in or after 1986	Unknown - Material Unknown
195 Todd Rd	1022 4897	Unknown - Material Unknown				Unknown - Material Unknown			Unknown - Material Unknown
194 Todd Rd	1022 4898	Unknown - Material Unknown				Unknown - Material Unknown			Unknown - Material Unknown
205 Todd Rd	1022 4896	Unknown - Material Unknown				Non-lead - Other	Installation Date	Home built in or after 1986	Unknown - Material Unknown
214 Todd Rd	1022 4894	Unknown - Material Unknown				Unknown - Material Unknown			Unknown - Material Unknown
218 Todd Rd	1022 4893	Unknown - Material Unknown				Unknown - Material Unknown			Unknown - Material Unknown
215 Todd Rd	1022 4982	Unknown - Material Unknown				Unknown - Material Unknown			Unknown - Material Unknown
234 Todd Rd	1022 4888	Unknown - Material Unknown				Non-lead - Other	Installation Date	Home built in or after 1986	Unknown - Material Unknown
235 Todd Rd	1022 4854	Unknown - Material Unknown				Unknown - Material Unknown			Unknown - Material Unknown
236 Todd Rd	1022 4892	Unknown - Material Unknown				Unknown - Material Unknown			Unknown - Material Unknown
237 Todd Rd	1024 4028	Unknown - Material Unknown				Unknown - Material Unknown			Unknown - Material Unknown
240 Todd Rd	1022 4891	Unknown - Material Unknown				Non-lead - Other	Installation Date	Home built in or after 1986	Unknown - Material Unknown
300 Todd Rd	0981 8024	Unknown - Material Unknown				Non-lead - Other	Installation Date	Home built in or after 1986	Unknown - Material Unknown
306 Todd Rd	1120 9936	Unknown - Material Unknown				Non-lead - Other	Installation Date	Home built in or after 1986	Unknown - Material Unknown
280 Todd Rd	1022 4887	Unknown - Material Unknown				Unknown - Material Unknown			Unknown - Material Unknown
310 Todd Rd	1101 9852	Unknown - Material Unknown				Non-lead - Other	Installation Date	Home built in or after 1986	Unknown - Material Unknown
314 Todd Rd	1022 4883	Unknown - Material Unknown				Unknown - Material Unknown			Unknown - Material Unknown
339 Todd Rd	2008 6865	Unknown - Material Unknown				Unknown - Material Unknown			Unknown - Material Unknown

**City of Kalama
Lead Service Inventory - September 2024**

Location Information		System-Owned Portion				Customer-Owned Portion			Entire Service Line Material Classification (required)
Location Identifier (required)		System-Owned Portion Service Line Material Classification (required)	If Non-Lead in Column D, Was Material Ever Previously Lead?	Basis of Material Classification (required)	Notes	Customer-Owned Portion Service Line Material Classification (required)	Basis of Material Classification (required)	Notes	
Street Address	Other Location Identifier (Meter ID)								
315 Todd Rd	1022 4889	Unknown - Material Unknown				Unknown - Material Unknown			Unknown - Material Unknown
333 Todd Rd	1022 4881	Unknown - Material Unknown				Unknown - Material Unknown			Unknown - Material Unknown
340 Todd Rd	1022 4960	Unknown - Material Unknown				Unknown - Material Unknown			Unknown - Material Unknown
344 Todd Rd	1022 4980	Unknown - Material Unknown				Unknown - Material Unknown			Unknown - Material Unknown
346 Todd Rd	1022 4959	Unknown - Material Unknown				Unknown - Material Unknown			Unknown - Material Unknown
397 Todd Rd	1022 4962	Unknown - Material Unknown				Unknown - Material Unknown			Unknown - Material Unknown
404 Todd Rd	1022 4963	Unknown - Material Unknown				Unknown - Material Unknown			Unknown - Material Unknown
406 Todd Rd	1022 4970	Unknown - Material Unknown				Non-lead - Other	Installation Date	Home built in or after 1986	Unknown - Material Unknown
408 Todd Rd	1022 4961	Unknown - Material Unknown				Unknown - Material Unknown			Unknown - Material Unknown
412 Todd Rd	1022 4969	Unknown - Material Unknown				Unknown - Material Unknown			Unknown - Material Unknown
108 Twilight LN	1015 4701	Unknown - Material Unknown				Non-lead - Other	Installation Date	Home built in or after 1986	Unknown - Material Unknown
415 Todd Rd	2009 6312	Unknown - Material Unknown				Non-lead - Other	Installation Date	Home built in or after 1986	Unknown - Material Unknown
220 Toteff Rd	2009 6315	Unknown - Material Unknown				Unknown - Material Unknown			Unknown - Material Unknown
115 Twilight LN	1017 2721	Unknown - Material Unknown				Non-lead - Other	Installation Date	Home built in or after 1986	Unknown - Material Unknown
400 Toteff Rd	2300 3861	Unknown - Material Unknown				Unknown - Material Unknown			Unknown - Material Unknown
140 Twilight LN	1017 2723	Unknown - Material Unknown				Non-lead - Other	Installation Date	Home built in or after 1986	Unknown - Material Unknown
141 Twilight Ln	1017 2722	Unknown - Material Unknown				Non-lead - Other	Installation Date	Home built in or after 1986	Unknown - Material Unknown
115 Victoria Cir	1022 4878	Unknown - Material Unknown				Non-lead - Other	Installation Date	Home built in or after 1986	Unknown - Material Unknown
125 Victoria Cir	1120 9926	Unknown - Material Unknown				Non-lead - Other	Installation Date	Home built in or after 1986	Unknown - Material Unknown
130 Victoria Cir	1927 9362	Unknown - Material Unknown				Non-lead - Other	Installation Date	Home built in or after 1986	Unknown - Material Unknown
135 Victoria Cir	1927 1051	Unknown - Material Unknown				Non-lead - Other	Installation Date	Home built in or after 1986	Unknown - Material Unknown
108 Vincent Rd	1022 5205	Unknown - Material Unknown				Non-lead - Other	Installation Date	Home built in or after 1986	Unknown - Material Unknown

**City of Kalama
Lead Service Inventory - September 2024**

Location Information		System-Owned Portion				Customer-Owned Portion			Entire Service Line Material Classification (required)
Location Identifier (required)		System-Owned Portion Service Line Material Classification (required)	If Non-Lead in Column D, Was Material Ever Previously Lead?	Basis of Material Classification (required)	Notes	Customer-Owned Portion Service Line Material Classification (required)	Basis of Material Classification (required)	Notes	
Street Address	Other Location Identifier (Meter ID)								
112 Vincent Rd	2024 5333	Unknown - Material Unknown				Unknown - Material Unknown			Unknown - Material Unknown
117 Vincent Rd	0819 9393	Unknown - Material Unknown				Unknown - Material Unknown			Unknown - Material Unknown
125 Vincent Rd	1022 5165	Unknown - Material Unknown				Unknown - Material Unknown			Unknown - Material Unknown
131 Vincent Rd	1022 5061	Unknown - Material Unknown				Non-lead - Other	Installation Date	Home built in or after 1986	Unknown - Material Unknown
133 Vincent Rd	1101 9892	Unknown - Material Unknown				Unknown - Material Unknown			Unknown - Material Unknown
129 Vincent RD	1022 5065	Unknown - Material Unknown				Unknown - Material Unknown			Unknown - Material Unknown
137 Vincent Rd	1022 5063	Unknown - Material Unknown				Non-lead - Other	Installation Date	Home built in or after 1986	Unknown - Material Unknown
196 Vivian Rd	2024 5320	Unknown - Material Unknown				Non-lead - Other	Installation Date	Home built in or after 1986	Unknown - Material Unknown
192 Vivian Rd	21205 6618	Unknown - Material Unknown				Non-lead - Other	Installation Date	Home built in or after 1986	Unknown - Material Unknown
149 Vivian Rd	0981 7924	Unknown - Material Unknown				Non-lead - Other	Installation Date	Home built in or after 1986	Unknown - Material Unknown
140 Vincent Rd	1022 5062	Unknown - Material Unknown				Unknown - Material Unknown			Unknown - Material Unknown
212 Vivian Rd	21217 1701	Unknown - Material Unknown				Unknown - Material Unknown			Unknown - Material Unknown
204 Vivian Rd	21217 1753	Unknown - Material Unknown				Non-lead - Other	Installation Date	Home built in or after 1986	Unknown - Material Unknown
200 Vivian Rd	21205 6676	Unknown - Material Unknown				Non-lead - Other	Installation Date	Home built in or after 1986	Unknown - Material Unknown
211 Vivian Rd	2024 5293	Unknown - Material Unknown				Non-lead - Other	Installation Date	Home built in or after 1986	Unknown - Material Unknown
214 Vivian Rd	2121 71636	Unknown - Material Unknown				Non-lead - Other	Installation Date	Home built in or after 1986	Unknown - Material Unknown
235 Vivian Rd	2009 6346	Unknown - Material Unknown				Non-lead - Other	Installation Date	Home built in or after 1986	Unknown - Material Unknown
247 Vivian Rd	2024 5363	Unknown - Material Unknown				Non-lead - Other	Installation Date	Home built in or after 1986	Unknown - Material Unknown
241 Vivian Rd	2009 6234	Unknown - Material Unknown				Non-lead - Other	Installation Date	Home built in or after 1986	Unknown - Material Unknown
250 Vivian Rd	2009 6196	Unknown - Material Unknown				Non-lead - Other	Installation Date	Home built in or after 1986	Unknown - Material Unknown
248 Vivian Rd	2024 5364	Unknown - Material Unknown				Non-lead - Other	Installation Date	Home built in or after 1986	Unknown - Material Unknown
252 Vivian Rd	2009 6192	Unknown - Material Unknown				Non-lead - Other	Installation Date	Home built in or after 1986	Unknown - Material Unknown

**City of Kalama
Lead Service Inventory - September 2024**

Location Information		System-Owned Portion				Customer-Owned Portion			Entire Service Line Material Classification (required)
Location Identifier (required)		System-Owned Portion Service Line Material Classification (required)	If Non-Lead in Column D, Was Material Ever Previously Lead?	Basis of Material Classification (required)	Notes	Customer-Owned Portion Service Line Material Classification (required)	Basis of Material Classification (required)	Notes	
Street Address	Other Location Identifier (Meter ID)								
280 Vivian Rd	21210 3141	Unknown - Material Unknown				Non-lead - Other	Installation Date	Home built in or after 1986	Unknown - Material Unknown
282 Vivian Rd	2024 5339	Unknown - Material Unknown				Non-lead - Other	Installation Date	Home built in or after 1986	Unknown - Material Unknown
300 Vivian Rd	2121 71634	Unknown - Material Unknown				Non-lead - Other	Installation Date	Home built in or after 1986	Unknown - Material Unknown
304 Vivian Rd	2120 56605	Unknown - Material Unknown				Non-lead - Other	Installation Date	Home built in or after 1986	Unknown - Material Unknown
320 Vivian Rd	21217 1730	Unknown - Material Unknown				Non-lead - Other	Installation Date	Home built in or after 1986	Unknown - Material Unknown
352 Vivian Rd	21217 1699	Unknown - Material Unknown				Non-lead - Other	Installation Date	Home built in or after 1986	Unknown - Material Unknown
324 Vivian Rd	21217 1731	Unknown - Material Unknown				Non-lead - Other	Installation Date	Home built in or after 1986	Unknown - Material Unknown
340 Vivian Rd	2121 71726	Unknown - Material Unknown				Non-lead - Other	Installation Date	Home built in or after 1986	Unknown - Material Unknown
358 Vivian Rd	21205 6613	Unknown - Material Unknown				Non-lead - Other	Installation Date	Home built in or after 1986	Unknown - Material Unknown
368 Vivian Rd	21217 1749	Unknown - Material Unknown				Non-lead - Other	Installation Date	Home built in or after 1986	Unknown - Material Unknown
369 Vivian Rd	21217 1671	Unknown - Material Unknown				Non-lead - Other	Installation Date	Home built in or after 1986	Unknown - Material Unknown
388 Vivian Rd	2121 03118	Unknown - Material Unknown				Non-lead - Other	Installation Date	Home built in or after 1986	Unknown - Material Unknown
118 Wagonwheel Ln	1927 1096	Unknown - Material Unknown				Non-lead - Other	Installation Date	Home built in or after 1986	Unknown - Material Unknown
378 Vivian Rd	2021 03117	Unknown - Material Unknown				Non-lead - Other	Installation Date	Home built in or after 1986	Unknown - Material Unknown
401 Vivian Rd	21217 1664	Unknown - Material Unknown				Non-lead - Other	Installation Date	Home built in or after 1986	Unknown - Material Unknown
421 Vivian Rd	2121 03131	Unknown - Material Unknown				Non-lead - Other	Installation Date	Home built in or after 1986	Unknown - Material Unknown
130 Wagonwheel Ln	2024 5336	Unknown - Material Unknown				Non-lead - Other	Installation Date	Home built in or after 1986	Unknown - Material Unknown
131 Wagonwheel Ln	1993 1485	Unknown - Material Unknown				Non-lead - Other	Installation Date	Home built in or after 1986	Unknown - Material Unknown
525 Waters Watch RD	1910 7782	Non-lead - Other		Installation Date	Water main installed after 1986	Non-lead - Other	Installation Date	Home built in or after 1986	Non-lead - Other
555 Waters Watch RD	1927 1103	Non-lead - Other		Installation Date	Water main installed after 1986	Non-lead - Other	Installation Date	Home built in or after 1986	Non-lead - Other
615 Waters Watch RD	1927 9378	Non-lead - Other		Installation Date	Water main installed after 1986	Non-lead - Other	Installation Date	Home built in or after 1986	Non-lead - Other
620 Waters Watch RD	1927 1051	Non-lead - Other		Installation Date	Water main installed after 1986	Non-lead - Other	Installation Date	Home built in or after 1986	Non-lead - Other

**City of Kalama
Lead Service Inventory - September 2024**

Location Information		System-Owned Portion				Customer-Owned Portion			Entire Service Line Material Classification (required)
Location Identifier (required)		System-Owned Portion Service Line Material Classification (required)	If Non-Lead in Column D, Was Material Ever Previously Lead?	Basis of Material Classification (required)	Notes	Customer-Owned Portion Service Line Material Classification (required)	Basis of Material Classification (required)	Notes	
Street Address	Other Location Identifier (Meter ID)								
625 Waters Watch RD	1927 1053	Non-lead - Other		Installation Date	Water main installed after 1986	Non-lead - Other	Installation Date	Home built in or after 1986	Non-lead - Other
635 Waters Watch Rd	1090 5799	Non-lead - Other		Installation Date	Water main installed after 1986	Non-lead - Other	Installation Date	Home built in or after 1986	Non-lead - Other
640 Waters Watch Rd	1022 4832	Non-lead - Other		Installation Date	Water main installed after 1986	Unknown - Material Unknown			Unknown - Material Unknown
645 Waters Watch RD	1910 7794	Non-lead - Other		Installation Date	Water main installed after 1986	Non-lead - Other	Installation Date	Home built in or after 1986	Non-lead - Other
655 Waters Watch RD	1927 1095	Non-lead - Other		Installation Date	Water main installed after 1986	Non-lead - Other	Installation Date	Home built in or after 1986	Non-lead - Other
665 Waters Watch Rd	2004 1677	Non-lead - Other		Installation Date	Water main installed after 1986	Non-lead - Other	Installation Date	Home built in or after 1986	Non-lead - Other
715 Waters Watch RD	1993 1465	Non-lead - Other		Installation Date	Water main installed after 1986	Non-lead - Other	Installation Date	Home built in or after 1986	Non-lead - Other
745 Waters Watch Rd	1129 3507	Non-lead - Other		Installation Date	Water main installed after 1986	Non-lead - Other	Installation Date	Home built in or after 1986	Non-lead - Other
810 Waters Watch RD	1927 5382	Non-lead - Other		Installation Date	Water main installed after 1986	Non-lead - Other	Installation Date	Home built in or after 1986	Non-lead - Other
820 Waters Watch RD	1927 5388	Unknown - Material Unknown				Non-lead - Other	Installation Date	Home built in or after 1986	Unknown - Material Unknown
830 Waters Watch Rd	1927 1121	Unknown - Material Unknown				Non-lead - Other	Installation Date	Home built in or after 1986	Unknown - Material Unknown
840 Waters Watch RD	1927 1120	Unknown - Material Unknown				Non-lead - Other	Installation Date	Home built in or after 1986	Unknown - Material Unknown
850 Waters Watch Rd	1927 1078	Unknown - Material Unknown				Non-lead - Other	Installation Date	Home built in or after 1986	Unknown - Material Unknown
103 Westview Pl	2009 6311	Unknown - Material Unknown				Non-lead - Other	Installation Date	Home built in or after 1986	Unknown - Material Unknown
860 Waters Watch Rd	1949 6571	Unknown - Material Unknown				Unknown - Material Unknown			Unknown - Material Unknown
106 Westview Pl	1993 1484	Unknown - Material Unknown				Unknown - Material Unknown			Unknown - Material Unknown
108 Westview Pl	1993 1471	Unknown - Material Unknown				Unknown - Material Unknown			Unknown - Material Unknown
110 Westview Pl	21217 1681	Unknown - Material Unknown				Non-lead - Other	Installation Date	Home built in or after 1986	Unknown - Material Unknown
111 Westview Pl	2008 6855	Unknown - Material Unknown				Non-lead - Other	Installation Date	Home built in or after 1986	Unknown - Material Unknown
112 Westview Pl	0981 7876	Unknown - Material Unknown				Unknown - Material Unknown			Unknown - Material Unknown
114 Westview Pl	2024 5317	Unknown - Material Unknown				Unknown - Material Unknown			Unknown - Material Unknown
116 Westview Pl	1949 6592	Unknown - Material Unknown				Unknown - Material Unknown			Unknown - Material Unknown

**City of Kalama
Lead Service Inventory - September 2024**

Location Information		System-Owned Portion				Customer-Owned Portion			Entire Service Line Material Classification (required)
Location Identifier (required)		System-Owned Portion Service Line Material Classification (required)	If Non-Lead in Column D, Was Material Ever Previously Lead?	Basis of Material Classification (required)	Notes	Customer-Owned Portion Service Line Material Classification (required)	Basis of Material Classification (required)	Notes	
Street Address	Other Location Identifier (Meter ID)								
117 Westview Pl	1949 6590	Unknown - Material Unknown				Unknown - Material Unknown			Unknown - Material Unknown
120 Westview Pl	21205 6627	Unknown - Material Unknown				Non-lead - Other	Installation Date	Home built in or after 1986	Unknown - Material Unknown
122 Westview Pl	2009 6326	Unknown - Material Unknown				Non-lead - Other	Installation Date	Home built in or after 1986	Unknown - Material Unknown
123 Westview Pl	2009 6310	Unknown - Material Unknown				Non-lead - Other	Installation Date	Home built in or after 1986	Unknown - Material Unknown
116 Wildrose Ln	2024 5247	Unknown - Material Unknown				Non-lead - Other	Installation Date	Home built in or after 1986	Unknown - Material Unknown
124 Westview Pl	9600 0439	Unknown - Material Unknown				Unknown - Material Unknown			Unknown - Material Unknown
128 Westview Pl	2024 5231	Unknown - Material Unknown				Non-lead - Other	Installation Date	Home built in or after 1986	Unknown - Material Unknown
150 Wildrose Ln	2024 5238	Unknown - Material Unknown				Non-lead - Other	Installation Date	Home built in or after 1986	Unknown - Material Unknown
150A Wildrose Ln	1022 4830	Unknown - Material Unknown				Non-lead - Other	Installation Date	Home built in or after 1986	Unknown - Material Unknown
116 Wilson DR	1927 9439	Unknown - Material Unknown				Unknown - Material Unknown			Unknown - Material Unknown
111 Wilson Ridge Dr	1120 9925	Non-lead - Other		Installation Date		Non-lead - Other	Installation Date	Home built in or after 1986	Non-lead - Other
124 Wilson Ridge Dr	1022 4827	Non-lead - Other		Installation Date		Non-lead - Other	Installation Date	Home built in or after 1986	Non-lead - Other
185 Wind Rd, E	2451 6739	Non-lead - Other		Installation Date		Unknown - Material Unknown			Unknown - Material Unknown
131 Windy River Rd	1090 5806	Non-lead - Other		Installation Date		Non-lead - Other	Installation Date	Home built in or after 1986	Non-lead - Other
145 Windy River Rd	1090 5802	Non-lead - Other		Installation Date		Non-lead - Other	Installation Date	Home built in or after 1986	Non-lead - Other
177 Windy River Rd	1993 1456	Non-lead - Other		Installation Date		Non-lead - Other	Installation Date	Home built in or after 1986	Non-lead - Other
165 Windy River Rd	1022 4914	Non-lead - Other		Installation Date		Non-lead - Other	Installation Date	Home built in or after 1986	Non-lead - Other
150 Windy River Rd	0996 0446	Non-lead - Other		Installation Date		Non-lead - Other	Installation Date	Home built in or after 1986	Non-lead - Other
149 Woodale Dr	1022 5025	Unknown - Material Unknown				Unknown - Material Unknown			Unknown - Material Unknown
150 Woodale Dr	0981 7933	Unknown - Material Unknown				Unknown - Material Unknown			Unknown - Material Unknown
155 Woodale Dr	0958 7611	Unknown - Material Unknown				Unknown - Material Unknown			Unknown - Material Unknown
43 Ziesman Ct	1927 5405	Non-lead - Other		Installation Date		Non-lead - Other	Installation Date	Home built in or after 1986	Non-lead - Other
45 Ziesman Ct	2009 6331	Non-lead - Other		Installation Date		Non-lead - Other	Installation Date	Home built in or after 1986	Non-lead - Other
156 Woodale Dr	0981 7880	Unknown - Material Unknown				Unknown - Material Unknown			Unknown - Material Unknown
164 Woodale Dr	2009 6218	Unknown - Material Unknown				Unknown - Material Unknown			Unknown - Material Unknown
162 Woodale Dr	0954 9667	Unknown - Material Unknown				Unknown - Material Unknown			Unknown - Material Unknown

APPENDIX B

WATER SERVICES TO FIELD IDENTIFY

City of Kalama List of Services to Field ID (September 2024)

Customer Service Line Material	City Service Line Material	Full Service Classification	Original Service Address	Original Meter ID	Original Register ID	Services to ID	Backups
Non-lead - Other	Unknown - Material Unknown	Unknown - Material Unknown	397 Juniper St	0981 7959	10006837	1	
Unknown - Material Unknown	Unknown - Material Unknown	Unknown - Material Unknown	5214 Meeker Dr	1909 3655	12936773	2	
Unknown - Material Unknown	Unknown - Material Unknown	Unknown - Material Unknown	125 N Third St,	2024 5303	00829744	3	
Unknown - Material Unknown	Unknown - Material Unknown	Unknown - Material Unknown	260 Elm ST	0981 8045	07974953	4	
Non-lead - Other	Unknown - Material Unknown	Unknown - Material Unknown	109 Acredale Dr	1022 5018	10539249	5	
Non-lead - Other	Unknown - Material Unknown	Unknown - Material Unknown	738 Taylor Rd	2024 5368	00829960	6	
Non-lead - Other	Unknown - Material Unknown	Unknown - Material Unknown	375 Boundary Rd	1022 5187	10209542	7	
Unknown - Material Unknown	Unknown - Material Unknown	Unknown - Material Unknown	428 Sauer Rd	1019 9029	10301906	8	
Non-lead - Other	Unknown - Material Unknown	Unknown - Material Unknown	593 N Second St,	1994 5406	12955085	9	
Unknown - Material Unknown	Unknown - Material Unknown	Unknown - Material Unknown	925 Cedar St	2330 9444	06466100	10	
Non-lead - Other	Unknown - Material Unknown	Unknown - Material Unknown	148 Acredale Dr	1022 4985	10461338	11	
Non-lead - Other	Unknown - Material Unknown	Unknown - Material Unknown	323 Kilkelly Rd	1022 4857	10549762	12	
Non-lead - Other	Unknown - Material Unknown	Unknown - Material Unknown	256 Simmons Rd	2024 5322	00821556	13	
Unknown - Material Unknown	Non-lead - Other	Unknown - Material Unknown	1265 NW,Third St, 7309	1927 1100	09243504	14	
Non-lead - Other	Unknown - Material Unknown	Unknown - Material Unknown	316 Birchwood Dr	2008 6835	12895022	15	
Non-lead - Other	Unknown - Material Unknown	Unknown - Material Unknown	301 Douglas ST	2009 6228	12879976	16	

City of Kalama List of Services to Field ID (September 2024)

Customer Service Line Material	City Service Line Material	Full Service Classification	Original Service Address	Original Meter ID	Original Register ID	Services to ID	Backups
Unknown - Material Unknown	Unknown - Material Unknown	Unknown - Material Unknown	541 N Second Pl,	0981 7953	10003784	17	
Unknown - Material Unknown	Unknown - Material Unknown	Unknown - Material Unknown	135 Date St	2008 6853	12875464	18	
Non-lead - Other	Unknown - Material Unknown	Unknown - Material Unknown	197 Rd Great Northern	21205 6629	15981300	19	
Unknown - Material Unknown	Unknown - Material Unknown	Unknown - Material Unknown	216 Elm St, Community Building	2018 1106	09387612	20	
Non-lead - Other	Unknown - Material Unknown	Unknown - Material Unknown	185 Rd Great Northern	9600 0445	06449866	21	
Unknown - Material Unknown	Unknown - Material Unknown	Unknown - Material Unknown	6431 S Old Pacific Hwy,	0819 9396	10225943	22	
Non-lead - Other	Unknown - Material Unknown	Unknown - Material Unknown	2473 Rd Green Mountain	1022 5200	10539486	23	
Non-lead - Other	Unknown - Material Unknown	Unknown - Material Unknown	146 Avonlee Ln	1927 1115	00786529	24	
Unknown - Material Unknown	Unknown - Material Unknown	Unknown - Material Unknown	525 N 4th	2330 9440	06464827	25	
Unknown - Material Unknown	Unknown - Material Unknown	Unknown - Material Unknown	397 Elm St	2009 6291	00747640	26	
Non-lead - Other	Unknown - Material Unknown	Unknown - Material Unknown	293 Kilkelly Rd	1022 4998	10539467	27	
Unknown - Material Unknown	Unknown - Material Unknown	Unknown - Material Unknown	2352 Rd Green Mountain	1022 5198	10445398	28	
Non-lead - Other	Unknown - Material Unknown	Unknown - Material Unknown	196 Kilkelly Rd	1022 5052	10553633	29	
Non-lead - Other	Unknown - Material Unknown	Unknown - Material Unknown	6846 S Old Pacific Hwy,	1022 5153	10185482	30	
Unknown - Material Unknown	Non-lead - Other	Unknown - Material Unknown	Horizon Drive Park	0522 4076	00000063	31	
Non-lead - Other	Unknown - Material Unknown	Unknown - Material Unknown	175 Stone Mill Rd	21205 6614	15984663	32	

City of Kalama List of Services to Field ID (September 2024)

Customer Service Line Material	City Service Line Material	Full Service Classification	Original Service Address	Original Meter ID	Original Register ID	Services to ID	Backups
Unknown - Material Unknown	Unknown - Material Unknown	Unknown - Material Unknown	559 N Fourth St,	0981 8053	10004412	33	
Non-lead - Other	Unknown - Material Unknown	Unknown - Material Unknown	1165, Birch St, B	1120 9937	12529874	34	
Non-lead - Other	Unknown - Material Unknown	Unknown - Material Unknown	140 Military Rd	0981 8011	07978445	35	
Unknown - Material Unknown	Unknown - Material Unknown	Unknown - Material Unknown	340 Todd Rd	1022 4960	10548194	36	
Unknown - Material Unknown	Unknown - Material Unknown	Unknown - Material Unknown	404 Chehalis St	2330 9456	06464255	37	
Unknown - Material Unknown	Unknown - Material Unknown	Unknown - Material Unknown	9 Parkland Dr	2024 5271	09185524	38	
Unknown - Material Unknown	Unknown - Material Unknown	Unknown - Material Unknown	290 Douglas ST	2009 6314	12863702	39	
Non-lead - Other	Unknown - Material Unknown	Unknown - Material Unknown	6645 Old Pacific Hwy	0997 2741	10204181	40	
Non-lead - Other	Unknown - Material Unknown	Unknown - Material Unknown	230 Ring Rd	1024 4032	10612835	41	
Non-lead - Other	Unknown - Material Unknown	Unknown - Material Unknown	425 S Third Pl,	2008 6844	12855084	42	
Unknown - Material Unknown	Unknown - Material Unknown	Unknown - Material Unknown	334 N First St,	0802 6422	12042859	43	
Unknown - Material Unknown	Unknown - Material Unknown	Unknown - Material Unknown	262 N Third Pl,	2009 6240	12897727	44	
Non-lead - Other	Unknown - Material Unknown	Unknown - Material Unknown	169 Stone Mill Rd	1949 6608	00815830	45	
Unknown - Material Unknown	Unknown - Material Unknown	Unknown - Material Unknown	7206, Marine Dr, W Rstrm	21223 6952	15668162	46	
Unknown - Material Unknown	Unknown - Material Unknown	Unknown - Material Unknown	905 Cedar St	2330 9447	06464184	47	
Non-lead - Other	Unknown - Material Unknown	Unknown - Material Unknown	180 Hideaway Ln	1022 5094	10538452	48	

City of Kalama List of Services to Field ID (September 2024)

Customer Service Line Material	City Service Line Material	Full Service Classification	Original Service Address	Original Meter ID	Original Register ID	Services to ID	Backups
Non-lead - Other	Unknown - Material Unknown	Unknown - Material Unknown	841 Cloverdale Rd	1017 2717	10515253	49	
Unknown - Material Unknown	Unknown - Material Unknown	Unknown - Material Unknown	2651 Rd Green Mountain	1022 5162	10395019	50	
Non-lead - Other	Unknown - Material Unknown	Unknown - Material Unknown	1301 Cloverdale RD	1022 4991	10548330	51	
Non-lead - Other	Unknown - Material Unknown	Unknown - Material Unknown	633 N Third Pl,	0981 8048	07976636	52	
Unknown - Material Unknown	Non-lead - Other	Unknown - Material Unknown	226 Gwynne Rd	0981 8090	07977776	53	
Unknown - Material Unknown	Unknown - Material Unknown	Unknown - Material Unknown	698 N Frontage Rd,	2036 1609	09633307	54	
Non-lead - Other	Unknown - Material Unknown	Unknown - Material Unknown	230 Gore Rd	21205 6654	15986017	55	
Unknown - Material Unknown	Unknown - Material Unknown	Unknown - Material Unknown	5450 Meeker Dr	2024 5259	09256077	56	
Unknown - Material Unknown	Unknown - Material Unknown	Unknown - Material Unknown	155 Woodale Dr	0958 7611	15242646	57	
Unknown - Material Unknown	Unknown - Material Unknown	Unknown - Material Unknown	235 Gore Rd	2024 5244	09186758	58	
Non-lead - Other	Unknown - Material Unknown	Unknown - Material Unknown	614 Modrow Rd	9704 5457	10498872	59	
Non-lead - Other	Unknown - Material Unknown	Unknown - Material Unknown	5400 Meeker Dr Main	0733 9133	15269423	60	
Non-lead - Other	Unknown - Material Unknown	Unknown - Material Unknown	276 Champion Rd	1017 5386	10516849	61	
Unknown - Material Unknown	Unknown - Material Unknown	Unknown - Material Unknown	138 Loowit Place	2120 56675	15986142	62	
Unknown - Material Unknown	Unknown - Material Unknown	Unknown - Material Unknown	1 Ashland St	2036 1606	09622138	63	
Non-lead - Other	Unknown - Material Unknown	Unknown - Material Unknown	625 Gore Rd	21205 6640	15986139	64	

City of Kalama List of Services to Field ID (September 2024)

Customer Service Line Material	City Service Line Material	Full Service Classification	Original Service Address	Original Meter ID	Original Register ID	Services to ID	Backups
Unknown - Material Unknown	Unknown - Material Unknown	Unknown - Material Unknown	5430 Meeker Dr	1949 6596	00820648	65	
Non-lead - Other	Unknown - Material Unknown	Unknown - Material Unknown	180 Kilkelly Rd	1022 4874	10541327	66	
Unknown - Material Unknown	Unknown - Material Unknown	Unknown - Material Unknown	116 N Third St,	0981 7927	07990303	67	
Non-lead - Other	Unknown - Material Unknown	Unknown - Material Unknown	724 N Frontage Rd,	1927 9443	00797023	68	
Unknown - Material Unknown	Unknown - Material Unknown	Unknown - Material Unknown	108 Summit Dr	2024 5283	00813387	69	
Unknown - Material Unknown	Unknown - Material Unknown	Unknown - Material Unknown	525 Modrow Rd	0981 7985	10006040	70	
Non-lead - Other	Unknown - Material Unknown	Unknown - Material Unknown	161 Sauer Rd	1017 5384	10517104	71	
Unknown - Material Unknown	Unknown - Material Unknown	Unknown - Material Unknown	440 N Third Pl,	2009 9134	12859134	72	
Non-lead - Other	Unknown - Material Unknown	Unknown - Material Unknown	1051 Taylor Rd	2009 6334	00774482	73	
Non-lead - Other	Unknown - Material Unknown	Unknown - Material Unknown	2190 Rd Green Mountain	1927 1061	12962845	74	
Unknown - Material Unknown	Unknown - Material Unknown	Unknown - Material Unknown	12 Parkland Dr	2024 5280	00829990	75	
Unknown - Material Unknown	Unknown - Material Unknown	Unknown - Material Unknown	490 Fir St	0981 7896	10004403	76	
Non-lead - Other	Unknown - Material Unknown	Unknown - Material Unknown	2545 Rd Green Mountain	0981 7916	07984449	77	
Unknown - Material Unknown	Unknown - Material Unknown	Unknown - Material Unknown	490 Hendrickson Dr	2036 1607	09515746	78	
Unknown - Material Unknown	Unknown - Material Unknown	Unknown - Material Unknown	2550,Hendrickson Dr Unit G	0849 9949	10904705	79	
Non-lead - Other	Unknown - Material Unknown	Unknown - Material Unknown	368 Vivian Rd	21217 1749	15556913	80	

City of Kalama List of Services to Field ID (September 2024)

Customer Service Line Material	City Service Line Material	Full Service Classification	Original Service Address	Original Meter ID	Original Register ID	Services to ID	Backups
Unknown - Material Unknown	Unknown - Material Unknown	Unknown - Material Unknown	794 Huckleberry Ln	1927 1114	00793190	81	
Unknown - Material Unknown	Unknown - Material Unknown	Unknown - Material Unknown	110 Spencer Creek RD	0981 7944	10003622	82	
Unknown - Material Unknown	Unknown - Material Unknown	Unknown - Material Unknown	238 Juniper St	1994 5403	12955620	83	
Non-lead - Other	Unknown - Material Unknown	Unknown - Material Unknown	359 S Tenth St	2120 5668	15918816	84	
Unknown - Material Unknown	Unknown - Material Unknown	Unknown - Material Unknown	985, NW Second St,Saw	1982 6974	12894544	85	
Non-lead - Other	Unknown - Material Unknown	Unknown - Material Unknown	209 N Third Pl,	0981 7932	07991522	86	
Non-lead - Other	Unknown - Material Unknown	Unknown - Material Unknown	631 Modrow Rd	0981 8002	10019392	87	
Unknown - Material Unknown	Unknown - Material Unknown	Unknown - Material Unknown	227 Nectarine Dr	1993 1463	00807720	88	
Non-lead - Other	Unknown - Material Unknown	Unknown - Material Unknown	125 Victoria Cir	1120 9926	12521032	89	
Unknown - Material Unknown	Non-lead - Other	Unknown - Material Unknown	455 Spencer Creek RD	9600 0446	06430051	90	
Non-lead - Other	Unknown - Material Unknown	Unknown - Material Unknown	252 Vivian Rd	2009 6192	00748934	91	
Non-lead - Other	Unknown - Material Unknown	Unknown - Material Unknown	6462 Old Pacific Hwy	2121 71705	15581965	92	
Unknown - Material Unknown	Non-lead - Other	Unknown - Material Unknown	0808 Confer RD	1022 5110	10450206	93	
Unknown - Material Unknown	Unknown - Material Unknown	Unknown - Material Unknown	550 N First St,	2021 6453	09454338	94	
Unknown - Material Unknown	Unknown - Material Unknown	Unknown - Material Unknown	222 Kalama River Rd	0000 0044	00000044	95	
Non-lead - Other	Unknown - Material Unknown	Unknown - Material Unknown	1339 China Garden Rd	2024 5347	09246535	96	

City of Kalama List of Services to Field ID (September 2024)

Customer Service Line Material	City Service Line Material	Full Service Classification	Original Service Address	Original Meter ID	Original Register ID	Services to ID	Backups
Non-lead - Other	Unknown - Material Unknown	Unknown - Material Unknown	314 Kilkelly Rd	1022 4858	10551894	97	
Unknown - Material Unknown	Unknown - Material Unknown	Unknown - Material Unknown	149 Nectarine Dr	0981 7842	07991162	98	
Unknown - Material Unknown	Unknown - Material Unknown	Unknown - Material Unknown	370 Eleventh St, S	2008 6890	00752856	99	
Non-lead - Other	Unknown - Material Unknown	Unknown - Material Unknown	1035 Taylor Rd	2008 6897	16437451	100	
Unknown - Material Unknown	Non-lead - Other	Unknown - Material Unknown	111 Pebble Ln	1022 5143	10517202	101	
Unknown - Material Unknown	Unknown - Material Unknown	Unknown - Material Unknown	589 3rd St N	2330 09423	06464438	102	
Unknown - Material Unknown	Unknown - Material Unknown	Unknown - Material Unknown	498 NE Frontage Rd,	2009 6274	12863633	103	
Unknown - Material Unknown	Unknown - Material Unknown	Unknown - Material Unknown	650 Fir St	0820 8601	10552418	104	
Unknown - Material Unknown	Non-lead - Other	Unknown - Material Unknown	111 Gwynne Rd	2008 6898	00752853	105	
Non-lead - Other	Unknown - Material Unknown	Unknown - Material Unknown	421 Vivian Rd	2121 03131	15546911	106	
Unknown - Material Unknown	Non-lead - Other	Unknown - Material Unknown	130 Spencer Creek Rd	2024 5361	00821561	107	
Non-lead - Other	Unknown - Material Unknown	Unknown - Material Unknown	325, S Seventh St,A	1927 5401	00795954	108	
Unknown - Material Unknown	Unknown - Material Unknown	Unknown - Material Unknown	133 Nimmo Rd	1022 5218	10538522	109	
Non-lead - Other	Unknown - Material Unknown	Unknown - Material Unknown	2395 Rd Green Mountain	1022 5202	10285518	110	
Unknown - Material Unknown	Unknown - Material Unknown	Unknown - Material Unknown	197 S Third St,	1993 1501	00796198	111	
Unknown - Material Unknown	Unknown - Material Unknown	Unknown - Material Unknown	227 Juniper St	0981 7956	10003561	112	

City of Kalama List of Services to Field ID (September 2024)

Customer Service Line Material	City Service Line Material	Full Service Classification	Original Service Address	Original Meter ID	Original Register ID	Services to ID	Backups
Unknown - Material Unknown	Unknown - Material Unknown	Unknown - Material Unknown	526 Modrow Rd	0981 8004	10019375	113	
Unknown - Material Unknown	Unknown - Material Unknown	Unknown - Material Unknown	80 Summit Dr	New Meter ID	00741635	114	
Non-lead - Other	Unknown - Material Unknown	Unknown - Material Unknown	324 Vivian Rd	21217 1731	15572143	115	
Unknown - Material Unknown	Unknown - Material Unknown	Unknown - Material Unknown	6 Parkland Dr	2024 5232	00735805	116	
Unknown - Material Unknown	Unknown - Material Unknown	Unknown - Material Unknown	148 Geranium St	2012 6452	09454526	117	
Unknown - Material Unknown	Unknown - Material Unknown	Unknown - Material Unknown	108 Daviddean	2330 9476	06462778	118	
Non-lead - Other	Unknown - Material Unknown	Unknown - Material Unknown	280 Vivian Rd	21210 3141	15547676	119	
Unknown - Material Unknown	Unknown - Material Unknown	Unknown - Material Unknown	1303 China Garden RD	2009 6265	12864637	120	
Non-lead - Other	Unknown - Material Unknown	Unknown - Material Unknown	1055 Taylor Rd	1927 5394	00790695	121	
Unknown - Material Unknown	Unknown - Material Unknown	Unknown - Material Unknown	140 Vincent Rd	1022 5062	10538281	122	
Unknown - Material Unknown	Unknown - Material Unknown	Unknown - Material Unknown	111 Ext Green Mountain	1022 5199	10534371	123	
Non-lead - Other	Unknown - Material Unknown	Unknown - Material Unknown	585 Military Rd	0981 8007	07982045	124	
Unknown - Material Unknown	Unknown - Material Unknown	Unknown - Material Unknown	360 Juniper St	0981 7922	07991468	125	
Unknown - Material Unknown	Unknown - Material Unknown	Unknown - Material Unknown	1496 S Cloverdale Rd	1022 4965	10389988	126	
Unknown - Material Unknown	Unknown - Material Unknown	Unknown - Material Unknown	2610 Rd Green Mountain	1154 7104	12827369	127	
Unknown - Material Unknown	Unknown - Material Unknown	Unknown - Material Unknown	596, N Third Pl, #2	2024 5355	00830519	128	

City of Kalama List of Services to Field ID (September 2024)

Customer Service Line Material	City Service Line Material	Full Service Classification	Original Service Address	Original Meter ID	Original Register ID	Services to ID	Backups
Unknown - Material Unknown	Unknown - Material Unknown	Unknown - Material Unknown	440 N Third St,	1927 1117	12979728	129	
Unknown - Material Unknown	Non-lead - Other	Unknown - Material Unknown	101 Cedar Springs Loop S	2120 56687	15987342	130	
Non-lead - Other	Unknown - Material Unknown	Unknown - Material Unknown	320 Vivian Rd	21217 1730	15570288	131	
Non-lead - Other	Unknown - Material Unknown	Unknown - Material Unknown	179 N Fourth St,	1927 1102	09255940	132	
Unknown - Material Unknown	Unknown - Material Unknown	Unknown - Material Unknown	5111 Meeker Dr	2024 5335	00831198	133	
Non-lead - Other	Unknown - Material Unknown	Unknown - Material Unknown	167 Stone Mill Rd	1022 5178	10539605	134	
Non-lead - Other	Unknown - Material Unknown	Unknown - Material Unknown	156 Vincent Rd	2121 71613	15557150	135	
Non-lead - Other	Unknown - Material Unknown	Unknown - Material Unknown	710 Taylor Rd	1927 5406	00790275	136	
Non-lead - Other	Unknown - Material Unknown	Unknown - Material Unknown	330 Kilkelly Rd	1022 4851	10556474	137	
Unknown - Material Unknown	Non-lead - Other	Unknown - Material Unknown	381 Eighth St, S	0981 7845	07979159	138	
Non-lead - Other	Unknown - Material Unknown	Unknown - Material Unknown	320 N Second St,	0981 7884	07985774	139	
Unknown - Material Unknown	Unknown - Material Unknown	Unknown - Material Unknown	049 Elm St Toteff Park	2012 6459	09456360	140	
Unknown - Material Unknown	Unknown - Material Unknown	Unknown - Material Unknown	Hendrickson Dr Rasm Pk Restrooms, Port No. 7203	21223 7138	15663950	141	
Non-lead - Other	Unknown - Material Unknown	Unknown - Material Unknown	795 Huckleberry Ln	1927 5416	00795962	142	
Non-lead - Other	Unknown - Material Unknown	Unknown - Material Unknown	308 Kilkelly RD	1022 5004	10539264	143	
Non-lead - Other	Unknown - Material Unknown	Unknown - Material Unknown	763 Taylor Rd	2121 71677	15578290	144	

City of Kalama List of Services to Field ID (September 2024)

Customer Service Line Material	City Service Line Material	Full Service Classification	Original Service Address	Original Meter ID	Original Register ID	Services to ID	Backups
Unknown - Material Unknown	Unknown - Material Unknown	Unknown - Material Unknown	49 Elm St	2335 3263	01361060	145	
Unknown - Material Unknown	Unknown - Material Unknown	Unknown - Material Unknown	2310 Hendrickson Dr	0673 6258	0673 6258	146	
Unknown - Material Unknown	Unknown - Material Unknown	Unknown - Material Unknown	6315, S Old Pacific Hwy,	1019 9026	10301756	147	
Unknown - Material Unknown	Unknown - Material Unknown	Unknown - Material Unknown	236 N Third Pl,	0981 7978	07998343	148	
Unknown - Material Unknown	Unknown - Material Unknown	Unknown - Material Unknown	194 Todd Rd	1022 4898	10537650	149	
Unknown - Material Unknown	Non-lead - Other	Unknown - Material Unknown	1077 China Garden Rd	2121 03128	15540485	150	
Non-lead - Other	Unknown - Material Unknown	Unknown - Material Unknown	105 Daviddean WAY	1022 5142	10393447	151	
Unknown - Material Unknown	Unknown - Material Unknown	Unknown - Material Unknown	1493 S Cloverdale Rd	1022 4966	10538530	152	
Unknown - Material Unknown	Unknown - Material Unknown	Unknown - Material Unknown	6201 S Old Pacific Hwy,	21223 6954	15668330	153	
Non-lead - Other	Unknown - Material Unknown	Unknown - Material Unknown	308 Eleventh St, S	0981 8099	10023219	154	
Unknown - Material Unknown	Unknown - Material Unknown	Unknown - Material Unknown	790 Huckleberry Ln	1927 1055	12978088	155	
Non-lead - Other	Unknown - Material Unknown	Unknown - Material Unknown	389 S Tenth St,	0981 8107	07976573	156	
Unknown - Material Unknown	Unknown - Material Unknown	Unknown - Material Unknown	5224 Meeker Dr	1927 1118	00805089	157	
Non-lead - Other	Unknown - Material Unknown	Unknown - Material Unknown	201 Todd Rd	1022 4895	10234949	158	
Unknown - Material Unknown	Unknown - Material Unknown	Unknown - Material Unknown	103 Ext Green Mountain	21210 3135	15546850	159	
Unknown - Material Unknown	Unknown - Material Unknown	Unknown - Material Unknown	195 Todd Rd	1022 4897	10538048	160	

City of Kalama List of Services to Field ID (September 2024)

Customer Service Line Material	City Service Line Material	Full Service Classification	Original Service Address	Original Meter ID	Original Register ID	Services to ID	Backups
Unknown - Material Unknown	Non-lead - Other	Unknown - Material Unknown	309 Rocky Meadow Dr	1022 4909	10538847	161	
Unknown - Material Unknown	Unknown - Material Unknown	Unknown - Material Unknown	1313 Cloverdale RD	1022 4993	10538453	162	
Unknown - Material Unknown	Unknown - Material Unknown	Unknown - Material Unknown	290 N First St,	2024 5223	12863369	163	
Unknown - Material Unknown	Unknown - Material Unknown	Unknown - Material Unknown	215 Todd Rd	1022 4982	10545212	164	
Non-lead - Other	Unknown - Material Unknown	Unknown - Material Unknown	215 O'Neal Rd	1022 4978	10539277	165	
Unknown - Material Unknown	Unknown - Material Unknown	Unknown - Material Unknown	273 Military Rd	1154 7098	12828475	166	
Unknown - Material Unknown	Unknown - Material Unknown	Unknown - Material Unknown	362 N Third Pl,	0981 7827	07983975	167	
Non-lead - Other	Unknown - Material Unknown	Unknown - Material Unknown	388 S Tenth St,	0981 7997	07976553	168	
Unknown - Material Unknown	Unknown - Material Unknown	Unknown - Material Unknown	338 N Third Pl,	1022 5208	10287641	169	
Unknown - Material Unknown	Unknown - Material Unknown	Unknown - Material Unknown	162 N Third St,	0981 7970	10003487	170	
Unknown - Material Unknown	Unknown - Material Unknown	Unknown - Material Unknown	1053A Cloverdale Rd	1017 4253	10516040	171	
Non-lead - Other	Unknown - Material Unknown	Unknown - Material Unknown	415 N Second Pl	2024 5270	09189423	172	
Unknown - Material Unknown	Unknown - Material Unknown	Unknown - Material Unknown	165 N First St,	2009 6272	12873157	173	
Unknown - Material Unknown	Unknown - Material Unknown	Unknown - Material Unknown	339 Todd Rd	2008 6865	16441580	174	
Non-lead - Other	Unknown - Material Unknown	Unknown - Material Unknown	145 Avonlee Ln	1120 9941	12526587	175	
Non-lead - Other	Unknown - Material Unknown	Unknown - Material Unknown	241 Matson Rd	0981 8038	07991524	176	

City of Kalama List of Services to Field ID (September 2024)

Customer Service Line Material	City Service Line Material	Full Service Classification	Original Service Address	Original Meter ID	Original Register ID	Services to ID	Backups
Unknown - Material Unknown	Unknown - Material Unknown	Unknown - Material Unknown	130 River Ridge Ln	1022 5071	10389789	177	
Non-lead - Other	Unknown - Material Unknown	Unknown - Material Unknown	361 S Tenth St	2024 5275	00831393	178	
Unknown - Material Unknown	Non-lead - Other	Unknown - Material Unknown	740 Birch St	2024 5264	09250312	179	
Unknown - Material Unknown	Unknown - Material Unknown	Unknown - Material Unknown	1501 Cloverdale Rd	1022 5056	10550579	180	
Unknown - Material Unknown	Unknown - Material Unknown	Unknown - Material Unknown	502 Birch ST	1993 1454	00792024	181	
Unknown - Material Unknown	Unknown - Material Unknown	Unknown - Material Unknown	256 S Tenth St,	2009 6292	12885836	182	
Unknown - Material Unknown	Unknown - Material Unknown	Unknown - Material Unknown	361 Eighth St, S	2024 5324	00821558	183	
Non-lead - Other	Unknown - Material Unknown	Unknown - Material Unknown	104 Sauvola Rd	0981 7866	10002951	184	
Unknown - Material Unknown	Unknown - Material Unknown	Unknown - Material Unknown	6967 S Old Pacific Hwy,	1022 5221	10299221	185	
Unknown - Material Unknown	Unknown - Material Unknown	Unknown - Material Unknown	305 Eleventh St, S	0981 7890	07999349	186	
Unknown - Material Unknown	Unknown - Material Unknown	Unknown - Material Unknown	747 Taylor Rd	0981 7818	06487541	187	
Unknown - Material Unknown	Unknown - Material Unknown	Unknown - Material Unknown	0747 China Garden RD	1994 5436	12727835	188	
Unknown - Material Unknown	Unknown - Material Unknown	Unknown - Material Unknown	417 Modrow RD	0981 7982	10019385	189	
Non-lead - Other	Unknown - Material Unknown	Unknown - Material Unknown	115 Twilight LN	1017 2721	10514003	190	
Unknown - Material Unknown	Non-lead - Other	Unknown - Material Unknown	948 N First St,	1949 7457	16441023	191	
Unknown - Material Unknown	Unknown - Material Unknown	Unknown - Material Unknown	296 N Second St,	2024 5315	00829943	192	

City of Kalama List of Services to Field ID (September 2024)

Customer Service Line Material	City Service Line Material	Full Service Classification	Original Service Address	Original Meter ID	Original Register ID	Services to ID	Backups
Non-lead - Other	Unknown - Material Unknown	Unknown - Material Unknown	840 Waters Watch RD	1927 1120	00793182	193	
Unknown - Material Unknown	Unknown - Material Unknown	Unknown - Material Unknown	593 Gore Rd	21217 1663	15580114	194	
Unknown - Material Unknown	Unknown - Material Unknown	Unknown - Material Unknown	500 Hendrickson Dr	2081 1648	09505551	195	
Unknown - Material Unknown	Unknown - Material Unknown	Unknown - Material Unknown	6310 S Old Pacific Hwy,	1990 4734	00787734	196	
Unknown - Material Unknown	Unknown - Material Unknown	Unknown - Material Unknown	150 Fir St	2024 5228	12864255	197	
Unknown - Material Unknown	Non-lead - Other	Unknown - Material Unknown	328 Spencer Creek Rd	2008 6856	12868887	198	
Unknown - Material Unknown	Non-lead - Other	Unknown - Material Unknown	Elementary/Kitchen, China Garden Rd	21110 3585	09327703	199	
Non-lead - Other	Unknown - Material Unknown	Unknown - Material Unknown	204 Vivian Rd	21217 1753	15570304	200	
Unknown - Material Unknown	Unknown - Material Unknown	Unknown - Material Unknown	106 Westview Pl	1993 1484	00786051	201	
Non-lead - Other	Unknown - Material Unknown	Unknown - Material Unknown	356 Eighth St, S Unit 3	1949 6605	00813605	202	
Unknown - Material Unknown	Unknown - Material Unknown	Unknown - Material Unknown	274 NE Frontage Rd,	0952 8423	00000008	203	
Unknown - Material Unknown	Unknown - Material Unknown	Unknown - Material Unknown	1317 Cloverdale RD	1022 4994	10533375	204	
Non-lead - Other	Unknown - Material Unknown	Unknown - Material Unknown	308 Birchwood Dr	2008 6838	12892322	205	
Unknown - Material Unknown	Non-lead - Other	Unknown - Material Unknown	0502 Confer RD	1022 5112	10547947	206	
Unknown - Material Unknown	Unknown - Material Unknown	Unknown - Material Unknown	1900 Rd Green Mountain	2008 6894	12870184	207	
Non-lead - Other	Unknown - Material Unknown	Unknown - Material Unknown	282 Paradise Acres	1019 9040	10540456	208	

City of Kalama List of Services to Field ID (September 2024)

Customer Service Line Material	City Service Line Material	Full Service Classification	Original Service Address	Original Meter ID	Original Register ID	Services to ID	Backups
Unknown - Material Unknown	Unknown - Material Unknown	Unknown - Material Unknown	679 Gore Rd	2024 5341	00845724	209	
Non-lead - Other	Unknown - Material Unknown	Unknown - Material Unknown	352 Vivian Rd	21217 1699	15557157	210	
Unknown - Material Unknown	Unknown - Material Unknown	Unknown - Material Unknown	10 Parkland Dr	2024 5268	00821180	211	
Unknown - Material Unknown	Unknown - Material Unknown	Unknown - Material Unknown	1415 S Cloverdale Rd	1022 5055	10551832	212	
Non-lead - Other	Unknown - Material Unknown	Unknown - Material Unknown	135 Simmons Rd	1022 4879	10543593	213	
Unknown - Material Unknown	Unknown - Material Unknown	Unknown - Material Unknown	1836 Cloverdale Rd	1019 9044	10540451	214	
Non-lead - Other	Unknown - Material Unknown	Unknown - Material Unknown	1720 Cloverdale LP	1022 5032	10449086	215	
Unknown - Material Unknown	Unknown - Material Unknown	Unknown - Material Unknown	106 Summit Dr	0958 7609	15249255	216	
Non-lead - Other	Unknown - Material Unknown	Unknown - Material Unknown	193 River Ridge Ln	1022 5171	10424204	217	
Non-lead - Other	Unknown - Material Unknown	Unknown - Material Unknown	340 Vivian Rd	2121 71726	15581860	218	
Non-lead - Other	Unknown - Material Unknown	Unknown - Material Unknown	6635 Old Pacific Hwy	1075 0125	13275908	219	
Non-lead - Other	Unknown - Material Unknown	Unknown - Material Unknown	613 Cloverdale RD	21205 6625	15982569	220	
Non-lead - Other	Unknown - Material Unknown	Unknown - Material Unknown	220 O'Neal Rd	0917 8996	10492304	221	
Unknown - Material Unknown	Unknown - Material Unknown	Unknown - Material Unknown	196 N Second St,	1909 3657	12959490	222	
Non-lead - Other	Unknown - Material Unknown	Unknown - Material Unknown	922 Spencer Creek Rd	21205 6616	15986034	223	
Unknown - Material Unknown	Unknown - Material Unknown	Unknown - Material Unknown	279 N First St,	0981 7825	10019396	224	

City of Kalama List of Services to Field ID (September 2024)

Customer Service Line Material	City Service Line Material	Full Service Classification	Original Service Address	Original Meter ID	Original Register ID	Services to ID	Backups
Non-lead - Other	Unknown - Material Unknown	Unknown - Material Unknown	5230 Meeker Dr	0981 7877	07980708	225	
Non-lead - Other	Unknown - Material Unknown	Unknown - Material Unknown	612 Modrow Rd	2009 9271	12873603	226	
Unknown - Material Unknown	Unknown - Material Unknown	Unknown - Material Unknown	149 Thompson Rd	1019 9062	10538680	227	
Non-lead - Other	Unknown - Material Unknown	Unknown - Material Unknown	276 Holly Blvd	2009 6323	12885847	228	
Unknown - Material Unknown	Unknown - Material Unknown	Unknown - Material Unknown	181 S Third St,	2009 6316	12868387	229	
Non-lead - Other	Unknown - Material Unknown	Unknown - Material Unknown	358 Champion RD	0981 8067	10000573	230	
Unknown - Material Unknown	Unknown - Material Unknown	Unknown - Material Unknown	148 S Second St,	1154 7096	12815415	231	
Unknown - Material Unknown	Unknown - Material Unknown	Unknown - Material Unknown	223 Simmons Rd	2009 6269	12864651	232	
Unknown - Material Unknown	Unknown - Material Unknown	Unknown - Material Unknown	410 N Frontage Rd,	9805 3979	00000009	233	
Unknown - Material Unknown	Unknown - Material Unknown	Unknown - Material Unknown	11 Parkland Dr	2024 5242	09185444	234	
Unknown - Material Unknown	Unknown - Material Unknown	Unknown - Material Unknown	270 N First St,	2024 5224	00749451	235	
Non-lead - Other	Unknown - Material Unknown	Unknown - Material Unknown	149 Vivian Rd	0981 7924	07990304	236	
Unknown - Material Unknown	Unknown - Material Unknown	Unknown - Material Unknown	6318 S Old Pacific Hwy,	1956 3933	16444109	237	
Non-lead - Other	Unknown - Material Unknown	Unknown - Material Unknown	669 Modrow Rd	0981 7988	10023216	238	
Unknown - Material Unknown	Unknown - Material Unknown	Unknown - Material Unknown	154 N First St,	0522 4073	12034023	239	
Unknown - Material Unknown	Unknown - Material Unknown	Unknown - Material Unknown	322 S Tenth St,	1956 3962	00780741	240	

City of Kalama List of Services to Field ID (September 2024)

Customer Service Line Material	City Service Line Material	Full Service Classification	Original Service Address	Original Meter ID	Original Register ID	Services to ID	Backups
Unknown - Material Unknown	Non-lead - Other	Unknown - Material Unknown	7221 S Old Pacific Hwy,	1022 5166	10534874	241	
Non-lead - Other	Unknown - Material Material Unknown	Unknown - Material Unknown	570 Gore Rd	1993 1480	00797049	242	
Unknown - Material Unknown	Non-lead - Other	Unknown - Material Unknown	7302 S Old Pacific Hwy,	1022 5067	10513098	243	
Unknown - Material Unknown	Non-lead - Other	Unknown - Material Unknown	Spencer Creek Business Park, Irrigation #1	1982 1320	12948784	244	
Unknown - Material Unknown	Unknown - Material Material Unknown	Unknown - Material Unknown	202 Gore Rd	2024 5233	00815032	245	
Unknown - Material Unknown	Non-lead - Other	Unknown - Material Unknown	1002 N First St,	0981 8044	07999801	246	
Unknown - Material Unknown	Unknown - Material Material Unknown	Unknown - Material Unknown	1071 Rd Green Mountain	1019 9048	10538921	247	
Unknown - Material Unknown	Unknown - Material Material Unknown	Unknown - Material Unknown	245, N Second St,2 units	2012 6457	09380057	248	
Unknown - Material Unknown	Unknown - Material Material Unknown	Unknown - Material Unknown	5620 Meeker Dr	0981 7834	07987122	249	
Non-lead - Other	Unknown - Material Material Unknown	Unknown - Material Unknown	162 Modrow Rd	2009 6262	12871697	250	
Non-lead - Other	Unknown - Material Material Unknown	Unknown - Material Unknown	1063 Cloverdale RD	1019 9068	10538272	251	
Non-lead - Other	Unknown - Material Material Unknown	Unknown - Material Unknown	334 Ivy St	2024 5329	09188688	252	
Unknown - Material Unknown	Unknown - Material Material Unknown	Unknown - Material Unknown	549 China Garden Rd	1835 1533	06885349	253	
Unknown - Material Unknown	Unknown - Material Material Unknown	Unknown - Material Unknown	298 Eleventh St, S	0981 7869	10000861	254	
Unknown - Material Unknown	Non-lead - Other	Unknown - Material Unknown	450 Spencer Creek RD	2009 6232	00739376	255	
Unknown - Material Unknown	Unknown - Material Material Unknown	Unknown - Material Unknown	315 Sauvola Rd	0020 3623	10502490	256	

City of Kalama List of Services to Field ID (September 2024)

Customer Service Line Material	City Service Line Material	Full Service Classification	Original Service Address	Original Meter ID	Original Register ID	Services to ID	Backups
Non-lead - Other	Unknown - Material Unknown	Unknown - Material Unknown	970 S Date St	2121 71628	15582379	257	
Unknown - Material Unknown	Unknown - Material Unknown	Unknown - Material Unknown	4 Military Loop	1927 9440	00794451	258	
Unknown - Material Unknown	Unknown - Material Unknown	Unknown - Material Unknown	299/55 N First/Geranium St,	1154 7097	12815610	259	
Unknown - Material Unknown	Non-lead - Other	Unknown - Material Unknown	1253 NW, Third St, Port No. 7306	3671 3924	00000018	260	
Unknown - Material Unknown	Non-lead - Other	Unknown - Material Unknown	Frontage Rd, N, Maruhn Park	0020 1806	00000013	261	
Unknown - Material Unknown	Non-lead - Other	Unknown - Material Unknown	7219 S Old Pacific Hwy,	2009 6308	12872548	262	
Non-lead - Other	Unknown - Material Unknown	Unknown - Material Unknown	123 Daviddean Way	21217 1737	15570262	263	
Non-lead - Other	Unknown - Material Unknown	Unknown - Material Unknown	109 Ext Green Mountain	1022 5215	10409201	264	
Non-lead - Other	Unknown - Material Unknown	Unknown - Material Unknown	227 Simmons Rd	1994 5433	12949466	265	
Non-lead - Other	Unknown - Material Unknown	Unknown - Material Unknown	820 Waters Watch RD	1927 5388	00795957	266	
Unknown - Material Unknown	Unknown - Material Unknown	Unknown - Material Unknown	0320 China Garden RD	0981 7882	10024482	267	
Non-lead - Other	Unknown - Material Unknown	Unknown - Material Unknown	82 Acredale Dr	1022 4984	10546495	268	
Non-lead - Other	Unknown - Material Unknown	Unknown - Material Unknown	300 Todd Rd	0981 8024	10003617	269	
Unknown - Material Unknown	Unknown - Material Unknown	Unknown - Material Unknown	186 Nimmo Rd	1022 5217	10533602	270	
Unknown - Material Unknown	Unknown - Material Unknown	Unknown - Material Unknown	303 W Nectarine Dr,	4846 3479	4846 3479	271	
Unknown - Material Unknown	Unknown - Material Unknown	Unknown - Material Unknown	222 Kalama River Rd 1"	21123 7136	15667829	272	

City of Kalama List of Services to Field ID (September 2024)

Customer Service Line Material	City Service Line Material	Full Service Classification	Original Service Address	Original Meter ID	Original Register ID	Services to ID	Backups
Non-lead - Other	Unknown - Material Unknown	Unknown - Material Unknown	325, S Seventh St,B	1956 3938	16443776	273	
Non-lead - Other	Unknown - Material Unknown	Unknown - Material Unknown	2611 Rd Green Mountain	1101 9850	13554045	274	
Non-lead - Other	Unknown - Material Unknown	Unknown - Material Unknown	2507 Rd Green Mountain	1022 5204	10466730	275	
Unknown - Material Unknown	Unknown - Material Unknown	Unknown - Material Unknown	1849 Rd Green Mountain	0981 7911	10006617	276	
Non-lead - Other	Unknown - Material Unknown	Unknown - Material Unknown	172 Fir St	1927 5407	00788395	277	
Unknown - Material Unknown	Unknown - Material Unknown	Unknown - Material Unknown	1730 Cloverdale Lp	1022 5037	10378623	278	
Non-lead - Other	Unknown - Material Unknown	Unknown - Material Unknown	414 N Third Pl,	1927 1133	12963189	279	
Unknown - Material Unknown	Unknown - Material Unknown	Unknown - Material Unknown	259 N First St,	0436 7623	00000007	280	
Non-lead - Other	Unknown - Material Unknown	Unknown - Material Unknown	6948 S Old Pacific Hwy,	1022 5126	10539285	281	
Unknown - Material Unknown	Unknown - Material Unknown	Unknown - Material Unknown	325 Elm ST	2009 6287	00748654	282	
Unknown - Material Unknown	Unknown - Material Unknown	Unknown - Material Unknown	474 Elevator	0819 9394	10240396	283	
Unknown - Material Unknown	Unknown - Material Unknown	Unknown - Material Unknown	985, NW Second St,Sorter	9930 6713	00000023	284	
Non-lead - Other	Unknown - Material Unknown	Unknown - Material Unknown	630 Council Crest Ct	1927 1105	09254665	285	
Unknown - Material Unknown	Unknown - Material Unknown	Unknown - Material Unknown	791 Huckleberry Ln	1936 2908	12982406	286	
Unknown - Material Unknown	Unknown - Material Unknown	Unknown - Material Unknown	1318 Cloverdale Rd	1022 5021	10543019	287	
Unknown - Material Unknown	Unknown - Material Unknown	Unknown - Material Unknown	1144 China Garden RD	2024 5240	00829849	288	

City of Kalama List of Services to Field ID (September 2024)

Customer Service Line Material	City Service Line Material	Full Service Classification	Original Service Address	Original Meter ID	Original Register ID	Services to ID	Backups
Unknown - Material Unknown	Unknown - Material Unknown	Unknown - Material Unknown	45 Ashland Loop	2008 6868	16442907	289	
Unknown - Material Unknown	Unknown - Material Unknown	Unknown - Material Unknown	1198 China Garden Rd	1154 7081	12849756	290	
Non-lead - Other	Unknown - Material Unknown	Unknown - Material Unknown	280 Hahn Dr	1949 6604	00816204	291	
Unknown - Material Unknown	Unknown - Material Unknown	Unknown - Material Unknown	230 Nectarine Dr	0981 7839	07976827	292	
Unknown - Material Unknown	Unknown - Material Unknown	Unknown - Material Unknown	860 Waters Watch Rd	1949 6571	09189365	293	
Unknown - Material Unknown	Non-lead - Other	Unknown - Material Unknown	0621 Confer Rd	1090 5510	13411956	294	
Unknown - Material Unknown	Unknown - Material Unknown	Unknown - Material Unknown	367 S Seventh St,	0819 9398	10249460	295	
Unknown - Material Unknown	Non-lead - Other	Unknown - Material Unknown	123 Spencer Creek RD	5051 7124	5051 7124	296	
Unknown - Material Unknown	Unknown - Material Unknown	Unknown - Material Unknown	6615 S Old Pacific Hwy,	0041 6715	0041 6715	297	
Unknown - Material Unknown	Unknown - Material Unknown	Unknown - Material Unknown	405 Chehalis St	0981 8097	07981965	298	
Non-lead - Other	Unknown - Material Unknown	Unknown - Material Unknown	1460 Cloverdale Rd	1120 9927	12528376	299	
Non-lead - Other	Unknown - Material Unknown	Unknown - Material Unknown	441 Cemetery Rd	21210 3140	15530993	300	
Non-lead - Other	Unknown - Material Unknown	Unknown - Material Unknown	1910 Cloverdale Rd	1019 9045	10538962	301	
Unknown - Material Unknown	Unknown - Material Unknown	Unknown - Material Unknown	1800 S Cloverdale Lp	2009 6302	12882664	302	
Unknown - Material Unknown	Unknown - Material Unknown	Unknown - Material Unknown	335 S Third Pl,	2009 6191	00721665	303	
Unknown - Material Unknown	Unknown - Material Unknown	Unknown - Material Unknown	5528 1/2 Meeker Dr	2330 9472	06464337	304	

City of Kalama List of Services to Field ID (September 2024)

Customer Service Line Material	City Service Line Material	Full Service Classification	Original Service Address	Original Meter ID	Original Register ID	Services to ID	Backups
Non-lead - Other	Unknown - Material Unknown	Unknown - Material Unknown	342 Thompson Rd	1019 9061	10438473	305	
Unknown - Material Unknown	Unknown - Material Unknown	Unknown - Material Unknown	298 Fir St	0981 7929	01328692	306	
Non-lead - Other	Unknown - Material Unknown	Unknown - Material Unknown	341 Kilkelly Rd	1022 4855	10548257	307	
Non-lead - Other	Unknown - Material Unknown	Unknown - Material Unknown	172 Stone Mill	1110 9843	12422870	308	
Unknown - Material Unknown	Unknown - Material Unknown	Unknown - Material Unknown	705 Taylor Rd	0981 7846	07974417	309	
Non-lead - Other	Unknown - Material Unknown	Unknown - Material Unknown	221 Tidewater Dr	1022 5090	10538901	310	
Non-lead - Other	Unknown - Material Unknown	Unknown - Material Unknown	1059 Cloverdale Rd	1107 4956	12392186	311	
Unknown - Material Unknown	Unknown - Material Unknown	Unknown - Material Unknown	359 Fir St	0981 7923	07977780	312	
Non-lead - Other	Unknown - Material Unknown	Unknown - Material Unknown	1508 Cloverdale Rd	1022 5057	10553527	313	
Unknown - Material Unknown	Unknown - Material Unknown	Unknown - Material Unknown	402 Holly St	1022 5157	10451570	314	
Non-lead - Other	Unknown - Material Unknown	Unknown - Material Unknown	131 Wagonwheel Ln	1993 1485	00798604		315
Non-lead - Other	Unknown - Material Unknown	Unknown - Material Unknown	793 Huckleberry Ln	1949 6618	00820127		316
Non-lead - Other	Unknown - Material Unknown	Unknown - Material Unknown	708 Taylor Rd	1022 4841	10538042		317
Unknown - Material Unknown	Unknown - Material Unknown	Unknown - Material Unknown	1909 Rd Green Mountain	0981 7913	10021239		318
Unknown - Material Unknown	Unknown - Material Unknown	Unknown - Material Unknown	340 Eleventh St, S	0981 7849	07991183		319
Non-lead - Other	Unknown - Material Unknown	Unknown - Material Unknown	335 N Fourth St,	1927 5415	00806705		320

City of Kalama List of Services to Field ID (September 2024)

Customer Service Line Material	City Service Line Material	Full Service Classification	Original Service Address	Original Meter ID	Original Register ID	Services to ID	Backups
Non-lead - Other	Unknown - Material Unknown	Unknown - Material Unknown	200 Vivian Rd	21205 6676	00781817		321
Non-lead - Other	Unknown - Material Unknown	Unknown - Material Unknown	521 Tidewater Dr	1022 5081	10512276		322
Non-lead - Other	Unknown - Material Unknown	Unknown - Material Unknown	104 Angels Ln	1019 9050	10540455		323
Unknown - Material Unknown	Unknown - Material Unknown	Unknown - Material Unknown	150 Douglas ST	1949 6589	00821261		324
Unknown - Material Unknown	Unknown - Material Unknown	Unknown - Material Unknown	323 Taylor Rd	0981 8095	10023218		325
Unknown - Material Unknown	Unknown - Material Unknown	Unknown - Material Unknown	2310, Hendrickson Dr 3 In 7415	0000 0058	00000058		326
Unknown - Material Unknown	Unknown - Material Unknown	Unknown - Material Unknown	111 N Second St,	1949 6612	00820199		327
Non-lead - Other	Unknown - Material Unknown	Unknown - Material Unknown	188 Kilkelly Rd	1090 5509	13459711		328
Unknown - Material Unknown	Unknown - Material Unknown	Unknown - Material Unknown	248 Fir ST	2024 5305	00817045		329
Unknown - Material Unknown	Unknown - Material Unknown	Unknown - Material Unknown	672 N Second Pl,	1994 5400	00790664		330
Non-lead - Other	Unknown - Material Unknown	Unknown - Material Unknown	682 N Second Pl,	1022 4836	10516956		331
Non-lead - Other	Unknown - Material Unknown	Unknown - Material Unknown	603 N Fifth St	2024 5367	00816719		332
Non-lead - Other	Unknown - Material Unknown	Unknown - Material Unknown	1919 Cloverdale Rd	1022 5160	10360861		333
Non-lead - Other	Unknown - Material Unknown	Unknown - Material Unknown	656 N Second Pl,	0981 7853	07981126		334
Non-lead - Other	Unknown - Material Unknown	Unknown - Material Unknown	619 Modrow RD	0981 8003	07978689		335
Unknown - Material Unknown	Unknown - Material Unknown	Unknown - Material Unknown	2014 Rd Green Mountain	1022 5115	10534377		336

City of Kalama List of Services to Field ID (September 2024)

Customer Service Line Material	City Service Line Material	Full Service Classification	Original Service Address	Original Meter ID	Original Register ID	Services to ID	Backups
Unknown - Material Unknown	Non-lead - Other	Unknown - Material Unknown	Stadium, China Garden RD	2111 1963	15268358		337
Unknown - Material Unknown	Unknown - Material Unknown	Unknown - Material Unknown	331 Matson Rd	0981 8037	07990973		338
Unknown - Material Unknown	Unknown - Material Unknown	Unknown - Material Unknown	5426 Meeker Dr	1154 7102	12822361		339
Unknown - Material Unknown	Unknown - Material Unknown	Unknown - Material Unknown	2620 N, Hendrickson Dr, Port No. 7408, Suite C	1985 8163	00805462		340
Non-lead - Other	Unknown - Material Unknown	Unknown - Material Unknown	640 N Third Pl,	0981 8049	10002924		341
Unknown - Material Unknown	Unknown - Material Unknown	Unknown - Material Unknown	5626 Meeker Dr	0981 7931	07992794		342
Non-lead - Other	Unknown - Material Unknown	Unknown - Material Unknown	100 Newman Rd	1019 9023	10538193		343
Unknown - Material Unknown	Unknown - Material Unknown	Unknown - Material Unknown	707 NW Second St,	1927 1094	00808948		344
Unknown - Material Unknown	Unknown - Material Unknown	Unknown - Material Unknown	1492 S Cloverdale Rd	1022 4967	10433355		345
Unknown - Material Unknown	Unknown - Material Unknown	Unknown - Material Unknown	673-I N Fifth St	1154 7108	12848673		346
Unknown - Material Unknown	Unknown - Material Unknown	Unknown - Material Unknown	1001 Taylor Rd	2332 5879	01344763		347
Non-lead - Other	Unknown - Material Unknown	Unknown - Material Unknown	15 Ashland Loop	1927 5430	00810731		348
Non-lead - Other	Unknown - Material Unknown	Unknown - Material Unknown	142 Greenbrier Ln	1022 5040	10535583		349
Unknown - Material Unknown	Unknown - Material Unknown	Unknown - Material Unknown	613 N Fifth St	1994 5407	00781172		350
Unknown - Material Unknown	Unknown - Material Unknown	Unknown - Material Unknown	119 N First St,	1956 3941	00794450		351
Non-lead - Other	Unknown - Material Unknown	Unknown - Material Unknown	460 Ivy St	1927 9371	12962950		352

City of Kalama List of Services to Field ID (September 2024)

Customer Service Line Material	City Service Line Material	Full Service Classification	Original Service Address	Original Meter ID	Original Register ID	Services to ID	Backups
Non-lead - Other	Unknown - Material Unknown	Unknown - Material Unknown	707 Gore Rd	21210 3138	15522992		353
Unknown - Material Unknown	Unknown - Material Unknown	Unknown - Material Unknown	324 Kilkelly Rd	1022 4868	10552486		354
Unknown - Material Unknown	Unknown - Material Unknown	Unknown - Material Unknown	255 Jaeger RD	1024 4034	10606161		355
Unknown - Material Unknown	Unknown - Material Unknown	Unknown - Material Unknown	528 N Fifth St	0981 8078	10004402		356
Unknown - Material Unknown	Unknown - Material Unknown	Unknown - Material Unknown	203 Kilkelly Rd	1022 2077	10552077		357
Unknown - Material Unknown	Unknown - Material Unknown	Unknown - Material Unknown	5528 Meeker Dr	2330 9471	06462719		358
Unknown - Material Unknown	Unknown - Material Unknown	Unknown - Material Unknown	273 Fir St	2008 6866	16442941		359
Unknown - Material Unknown	Unknown - Material Unknown	Unknown - Material Unknown	101 Newman RD	1019 9034	10538914		360
Non-lead - Other	Unknown - Material Unknown	Unknown - Material Unknown	240 Gore Rd	0997 2744	12092813		361
Non-lead - Other	Unknown - Material Unknown	Unknown - Material Unknown	240 Todd Rd	1022 4891	10537674		362
Unknown - Material Unknown	Non-lead - Other	Unknown - Material Unknown	308 Daves View Dr	2024 5249	00814895		363
Non-lead - Other	Unknown - Material Unknown	Unknown - Material Unknown	2308 Rd Green Mountain	2330 9426	06467553		364
Unknown - Material Unknown	Non-lead - Other	Unknown - Material Unknown	319 Modrow Rd	0981 7987	07978729		365
Unknown - Material Unknown	Unknown - Material Unknown	Unknown - Material Unknown	6936 S Old Pacific Hwy,	1022 5124	10539506		366
Unknown - Material Unknown	Unknown - Material Unknown	Unknown - Material Unknown	337 S Seventh St,	0819 9397	10236246		367
Unknown - Material Unknown	Unknown - Material Unknown	Unknown - Material Unknown	291 Ivy St	1831 8637	07991467		368

City of Kalama List of Services to Field ID (September 2024)

Customer Service Line Material	City Service Line Material	Full Service Classification	Original Service Address	Original Meter ID	Original Register ID	Services to ID	Backups
Unknown - Material Unknown	Unknown - Material Unknown	Unknown - Material Unknown	601 Barnwell Ct	2024 5255	09187176		369
Non-lead - Other	Unknown - Material Unknown	Unknown - Material Unknown	797 Huckleberry Ln	2330 9464	06464349		370
Unknown - Material Unknown	Unknown - Material Unknown	Unknown - Material Unknown	481 Ivy St	2120 56672	15987344		371
Unknown - Material Unknown	Unknown - Material Unknown	Unknown - Material Unknown	1320 Cloverdale RD	1022 5023	10546315		372
Unknown - Material Unknown	Unknown - Material Unknown	Unknown - Material Unknown	229 Bannister Rd	1129 3503	12578998		373
Unknown - Material Unknown	Unknown - Material Unknown	Unknown - Material Unknown	254 Hendrickson Dr Suites 108 & 109	2327 00936	10591196		374
Non-lead - Other	Unknown - Material Unknown	Unknown - Material Unknown	159 Jaeger Rd	21210 3136	15547476		375
Non-lead - Other	Unknown - Material Unknown	Unknown - Material Unknown	163 Acredale Dr	1135 1470	12611919		376
Unknown - Material Unknown	Unknown - Material Unknown	Unknown - Material Unknown	251 Kilkelly Rd	1022 5001	10539280		377
Unknown - Material Unknown	Unknown - Material Unknown	Unknown - Material Unknown	1124 Taylor Rd	1207 8303	10143430		378
Non-lead - Other	Unknown - Material Unknown	Unknown - Material Unknown	5303 Meeker Dr	2024 5337	00814890		379
Unknown - Material Unknown	Unknown - Material Unknown	Unknown - Material Unknown	312 Kilkelly Rd	1022 4847	10539591		380
Unknown - Material Unknown	Unknown - Material Unknown	Unknown - Material Unknown	430 S Tenth St,	1956 3936	00759454		381
Non-lead - Other	Unknown - Material Unknown	Unknown - Material Unknown	6454 Old Pacific Hwy	2120 56635	15986146		382
Unknown - Material Unknown	Unknown - Material Unknown	Unknown - Material Unknown	0540, Hendrickson Dr 7114	1956 3944	16443790		383
Unknown - Material Unknown	Unknown - Material Unknown	Unknown - Material Unknown	124 Westview Pl	9600 0439	15242654		384

City of Kalama List of Services to Field ID (September 2024)

Customer Service Line Material	City Service Line Material	Full Service Classification	Original Service Address	Original Meter ID	Original Register ID	Services to ID	Backups
Unknown - Material Unknown	Unknown - Material Unknown	Unknown - Material Unknown	226 Cloverdale Rd, 9-16	0907 9464	12766153		385
Non-lead - Other	Unknown - Material Unknown	Unknown - Material Unknown	205 Todd Rd	1022 4896	10539603		386
Unknown - Material Unknown	Unknown - Material Unknown	Unknown - Material Unknown	188 S Second St,	1949 6577	00829146		387
Unknown - Material Unknown	Unknown - Material Unknown	Unknown - Material Unknown	172 N Second St,	0981 8080	07990554		388
Unknown - Material Unknown	Unknown - Material Unknown	Unknown - Material Unknown	316 N Fourth St,	0981 7826	07998976		389
Unknown - Material Unknown	Non-lead - Other	Unknown - Material Unknown	797-99 N Fifth St	0981 7906	07990979		390
Non-lead - Other	Unknown - Material Unknown	Unknown - Material Unknown	700 Gore Rd	0981 8027	07987826		391
Unknown - Material Unknown	Unknown - Material Unknown	Unknown - Material Unknown	1821 Cloverdale Rd	1022 5043	10449540		392
Unknown - Material Unknown	Non-lead - Other	Unknown - Material Unknown	324 Modrow Rd	2009 6307	12873601		393
Unknown - Material Unknown	Unknown - Material Unknown	Unknown - Material Unknown	12 Ashland St	1022 5075	10538527		394
Unknown - Material Unknown	Non-lead - Other	Unknown - Material Unknown	355 Sauer Rd	1017 4245	10513337		395
Unknown - Material Unknown	Unknown - Material Unknown	Unknown - Material Unknown	0358 China Garden Rd	0981 7888	10000894		396
Unknown - Material Unknown	Unknown - Material Unknown	Unknown - Material Unknown	290 N Second St,	0820 8600	10552498		397
Unknown - Material Unknown	Unknown - Material Unknown	Unknown - Material Unknown	616 Cloverdale RD	1956 3955	00819656		398
Non-lead - Other	Unknown - Material Unknown	Unknown - Material Unknown	625 N Fourth Pl,	2009 6195	12865061		399
Unknown - Material Unknown	Unknown - Material Unknown	Unknown - Material Unknown	313 KilKelly RD	1022 4845	10534015		400

City of Kalama List of Services to Field ID (September 2024)

Customer Service Line Material	City Service Line Material	Full Service Classification	Original Service Address	Original Meter ID	Original Register ID	Services to ID	Backups
Unknown - Material Unknown	Unknown - Material Unknown	Unknown - Material Unknown	985, NW Second St,Gram	9809 8019	00000021		401
Unknown - Material Unknown	Unknown - Material Unknown	Unknown - Material Unknown	406 Chehalis ST	1994 5435	12726954		402
Unknown - Material Unknown	Unknown - Material Unknown	Unknown - Material Unknown	198 Parkland Dr 01, Cloverdale	1927 1124	12963023		403
Non-lead - Other	Unknown - Material Unknown	Unknown - Material Unknown	136 Charleston Dr	2008 6850	12890837		404
Unknown - Material Unknown	Unknown - Material Unknown	Unknown - Material Unknown	1002 Cloverdale RD	1019 9058	10456267		405
Unknown - Material Unknown	Unknown - Material Unknown	Unknown - Material Unknown	356 Eleventh St, S	2009 6187	12888004		406
Unknown - Material Unknown	Unknown - Material Unknown	Unknown - Material Unknown	5349 Meeker Dr, Lift Station	2009 6268	12868216		407
Unknown - Material Unknown	Unknown - Material Unknown	Unknown - Material Unknown	109 S Second St,	2120 56607	15981809		408
Unknown - Material Unknown	Unknown - Material Unknown	Unknown - Material Unknown	254 Hendrickson Dr Suite 201	2226 04810	03649571		409
Non-lead - Other	Unknown - Material Unknown	Unknown - Material Unknown	370 Boundary Rd.	2121 71616	15581929		410
Unknown - Material Unknown	Unknown - Material Unknown	Unknown - Material Unknown	496 N Second St,	2009 6237	00750726		411
Non-lead - Other	Unknown - Material Unknown	Unknown - Material Unknown	223 Ring Rd	1024 4030	10616783		412
Non-lead - Other	Unknown - Material Unknown	Unknown - Material Unknown	116 Wildrose Ln	2024 5247	00816726		413
Non-lead - Other	Unknown - Material Unknown	Unknown - Material Unknown	430 Modrow Rd	2008 6880	16441365		414
Non-lead - Other	Unknown - Material Unknown	Unknown - Material Unknown	537 N Third Pl,	1949 7455	00816606		415
Non-lead - Other	Unknown - Material Unknown	Unknown - Material Unknown	340 Matson Rd	0981 8040	07983429		416

City of Kalama List of Services to Field ID (September 2024)

Customer Service Line Material	City Service Line Material	Full Service Classification	Original Service Address	Original Meter ID	Original Register ID	Services to ID	Backups
Unknown - Material Unknown	Unknown - Material Unknown	Unknown - Material Unknown	117 Westview Pl	1949 6590	00821422		417
Unknown - Material Unknown	Unknown - Material Unknown	Unknown - Material Unknown	252 Holly BLVD	2009 6338	00774148		418
Unknown - Material Unknown	Unknown - Material Unknown	Unknown - Material Unknown	2550,Hendrickson Dr Unit C	0904 2890	12545175		419
Non-lead - Other	Unknown - Material Unknown	Unknown - Material Unknown	356 Eighth St, S Unit 1	2024 5350	09186815		420
Unknown - Material Unknown	Unknown - Material Unknown	Unknown - Material Unknown	9 Ashland St	1949 6575	00828209		421
Unknown - Material Unknown	Unknown - Material Unknown	Unknown - Material Unknown	196 S First St,	1927 1144	00763153		422
Non-lead - Other	Unknown - Material Unknown	Unknown - Material Unknown	716 Gore Rd	2009 6321	16443053		423
Unknown - Material Unknown	Non-lead - Other	Unknown - Material Unknown	361 Sauer Rd	1017 4246	10513100		424
Non-lead - Other	Unknown - Material Unknown	Unknown - Material Unknown	1101 China Garden RD	2024 5321	00830059		425
Unknown - Material Unknown	Unknown - Material Unknown	Unknown - Material Unknown	2614, Hendrickson Dr Ste A, 7411	21223 6953	15667717		426
Unknown - Material Unknown	Unknown - Material Unknown	Unknown - Material Unknown	5631 Meeker Dr	2009 6221	12869423		427
Unknown - Material Unknown	Unknown - Material Unknown	Unknown - Material Unknown	236 Todd Rd	1022 4892	10532701		428
Unknown - Material Unknown	Unknown - Material Unknown	Unknown - Material Unknown	1800 Cloverdale Lp	1022 5034	10403035		429
Unknown - Material Unknown	Unknown - Material Unknown	Unknown - Material Unknown	2601, Hendrickson Dr, Fire, 7412	2601 HD FIRE	2601 HD FIRE		430
Unknown - Material Unknown	Unknown - Material Unknown	Unknown - Material Unknown	261 N Fourth St,	0981 7977	10003215		431
Unknown - Material Unknown	Unknown - Material Unknown	Unknown - Material Unknown	425 Sauer Rd	1019 9027	10539307		432

City of Kalama List of Services to Field ID (September 2024)

Customer Service Line Material	City Service Line Material	Full Service Classification	Original Service Address	Original Meter ID	Original Register ID	Services to ID	Backups
Unknown - Material Unknown	Unknown - Material Unknown	Unknown - Material Unknown	241 N Fourth St,	0981 7981	07983639		433
Unknown - Material Unknown	Unknown - Material Unknown	Unknown - Material Unknown	150 Modrow RD	2330 9460	06466348		434
Unknown - Material Unknown	Unknown - Material Unknown	Unknown - Material Unknown	143 Douglas ST	1990 4736	00777350		435
Unknown - Material Unknown	Unknown - Material Unknown	Unknown - Material Unknown	375 Vivian Rd	2009 6320	12876227		436
Unknown - Material Unknown	Unknown - Material Unknown	Unknown - Material Unknown	176 N First St,	0520 8382	0520 8382		437
Non-lead - Other	Unknown - Material Unknown	Unknown - Material Unknown	326 Eighth St, S	1949 6606	00816671		438
Unknown - Material Unknown	Unknown - Material Unknown	Unknown - Material Unknown	548 China Garden Rd	2080 8796	09327622		439
Non-lead - Other	Unknown - Material Unknown	Unknown - Material Unknown	328 Kilkelly Rd	1022 4866	10548207		440
Non-lead - Other	Unknown - Material Unknown	Unknown - Material Unknown	196 Vivian Rd	2024 5320	00814615		441
Unknown - Material Unknown	Unknown - Material Unknown	Unknown - Material Unknown	2024 Rd Green Mountain	1022 5223	10377426		442
Non-lead - Other	Unknown - Material Unknown	Unknown - Material Unknown	115 Horizon DR	1949 6565	00844743		443
Non-lead - Other	Unknown - Material Unknown	Unknown - Material Unknown	130 Victoria Cir	1927 9362	12956441		444
Unknown - Material Unknown	Unknown - Material Unknown	Unknown - Material Unknown	815 Taylor Rd	0981 8074	07998581		445
Unknown - Material Unknown	Unknown - Material Unknown	Unknown - Material Unknown	1297 Cloverdale RD	1022 4989	10539592		446
Unknown - Material Unknown	Non-lead - Other	Unknown - Material Unknown	291 Modrow Rd	2009 6213	12883310		447
Non-lead - Other	Unknown - Material Unknown	Unknown - Material Unknown	2192 Green Mountain Rd	2024 5269	00816710		448

City of Kalama List of Services to Field ID (September 2024)

Customer Service Line Material	City Service Line Material	Full Service Classification	Original Service Address	Original Meter ID	Original Register ID	Services to ID	Backups
Unknown - Material Unknown	Unknown - Material Unknown	Unknown - Material Unknown	2614 Rd Green Mountain	1022 5191	10538381		449
Non-lead - Other	Unknown - Material Unknown	Unknown - Material Unknown	104 Summit Dr	1120 9938	12520305		450
Unknown - Material Unknown	Unknown - Material Unknown	Unknown - Material Unknown	252 Cemetery Rd	21217 1732	15572853		451
Unknown - Material Unknown	Unknown - Material Unknown	Unknown - Material Unknown	2550,Hendrickson Dr Unit E	0901 7732	12353061		452
Non-lead - Other	Unknown - Material Unknown	Unknown - Material Unknown	70 Cameo Dr	0981 7912	10021692		453
Unknown - Material Unknown	Unknown - Material Unknown	Unknown - Material Unknown	423 Modrow Rd	0981 7873	07999375		454
Unknown - Material Unknown	Unknown - Material Unknown	Unknown - Material Unknown	529 Cloverdale Rd	1129 3502	12577414		455
Unknown - Material Unknown	Unknown - Material Unknown	Unknown - Material Unknown	349 Elm St	2121 71640	15581917		456
Unknown - Material Unknown	Unknown - Material Unknown	Unknown - Material Unknown	620 N Third Pl,	2009 6301	00749107		457
Unknown - Material Unknown	Unknown - Material Unknown	Unknown - Material Unknown	412 Todd Rd	1022 4969	10538273		458
Non-lead - Other	Unknown - Material Unknown	Unknown - Material Unknown	460 Modrow RD	1949 7454	00759469		459
Non-lead - Other	Unknown - Material Unknown	Unknown - Material Unknown	395 Nectarine Dr	1993 1475	12965739		460
Non-lead - Other	Unknown - Material Unknown	Unknown - Material Unknown	194 Thompson Rd	0981 7830	07998579		461
Unknown - Material Unknown	Unknown - Material Unknown	Unknown - Material Unknown	251 Ivy St	4767 6106	10000582		462
Non-lead - Other	Unknown - Material Unknown	Unknown - Material Unknown	872 Cloverdale Rd	1017 2719	10516876		463
Unknown - Material Unknown	Unknown - Material Unknown	Unknown - Material Unknown	116 S First St,	0000 0005	00000005		464

City of Kalama List of Services to Field ID (September 2024)

Customer Service Line Material	City Service Line Material	Full Service Classification	Original Service Address	Original Meter ID	Original Register ID	Services to ID	Backups
Non-lead - Other	Unknown - Material Unknown	Unknown - Material Unknown	210 Rd Great Northern	2009 6330	12898675		465
Unknown - Material Unknown	Unknown - Material Unknown	Unknown - Material Unknown	506 N Fourth Pl,	0981 7948	10003639		466
Non-lead - Other	Unknown - Material Unknown	Unknown - Material Unknown	536 N Third Pl,	1927 1084	00808860		467
Unknown - Material Unknown	Unknown - Material Unknown	Unknown - Material Unknown	570 N Fourth St,	0907 9461	12767425		468
Unknown - Material Unknown	Unknown - Material Unknown	Unknown - Material Unknown	113 Summit DR	2330 9430	06463447		469
Non-lead - Other	Unknown - Material Unknown	Unknown - Material Unknown	821 Taylor Rd	0981 7917	10006064		470
Non-lead - Other	Unknown - Material Unknown	Unknown - Material Unknown	47 Auburndale Ln	1022 5017	10547770		471
Unknown - Material Unknown	Unknown - Material Unknown	Unknown - Material Unknown	1200 Hendrickson Dr	1927 1049	12980795		472
Non-lead - Other	Unknown - Material Unknown	Unknown - Material Unknown	340 Taylor Rd	1956 3978	00776305		473
Unknown - Material Unknown	Unknown - Material Unknown	Unknown - Material Unknown	150 Greenbrier Ln	1022 5038	10289363		474
Unknown - Material Unknown	Unknown - Material Unknown	Unknown - Material Unknown	Frontage Rd, W No Meter	3812 0100	3812 0100		475
Non-lead - Other	Unknown - Material Unknown	Unknown - Material Unknown	260 Simmons Rd	0952 5422	12293566		476
Unknown - Material Unknown	Unknown - Material Unknown	Unknown - Material Unknown	318 Kilkelly Rd	1022 4860	10554251		477
Non-lead - Other	Unknown - Material Unknown	Unknown - Material Unknown	124 Rivers Ridge	1993 1477	00782604		478
Unknown - Material Unknown	Unknown - Material Unknown	Unknown - Material Unknown	250 Holly Blvd	1949 6615	00813626		479
Unknown - Material Unknown	Unknown - Material Unknown	Unknown - Material Unknown	2052 Rd Green Mountain	21205 6630	15981788		480

City of Kalama List of Services to Field ID (September 2024)

Customer Service Line Material	City Service Line Material	Full Service Classification	Original Service Address	Original Meter ID	Original Register ID	Services to ID	Backups
Non-lead - Other	Unknown - Material Unknown	Unknown - Material Unknown	585 Gore Rd	1107 4979	12376125		481
Unknown - Material Unknown	Unknown - Material Unknown	Unknown - Material Unknown	248 Holly BLVD	2009 6197	12864491		482
Unknown - Material Unknown	Unknown - Material Unknown	Unknown - Material Unknown	749 Taylor Rd	2009 6194	12890896		483
Unknown - Material Unknown	Non-lead - Other	Unknown - Material Unknown	Stone Forest Park	21205 6662	15982108		484
Unknown - Material Unknown	Unknown - Material Unknown	Unknown - Material Unknown	2300 Hendrickson Dr	0041 6836	12042584		485
Non-lead - Other	Unknown - Material Unknown	Unknown - Material Unknown	250 N Fifth St	0981 8091	07986363		486
Non-lead - Other	Unknown - Material Unknown	Unknown - Material Unknown	199 N Third Pl,	1956 3960	00777208		487
Unknown - Material Unknown	Unknown - Material Unknown	Unknown - Material Unknown	140 River Ridge Ln	1022 5091	10537891		488
Unknown - Material Unknown	Non-lead - Other	Unknown - Material Unknown	317 Modrow Rd	1949 6593	09194271		489
Unknown - Material Unknown	Unknown - Material Unknown	Unknown - Material Unknown	830 Cloverdale RD	1017 2718	10516875		490
Non-lead - Other	Unknown - Material Unknown	Unknown - Material Unknown	583 N 5th St	2121 71687	06408250		491
Non-lead - Other	Unknown - Material Unknown	Unknown - Material Unknown	427 Modrow Rd	0981 7983	07976577		492
Non-lead - Other	Unknown - Material Unknown	Unknown - Material Unknown	100 Ext Green Mountain	1019 9059	10538380		493
Unknown - Material Unknown	Non-lead - Other	Unknown - Material Unknown	230 Gwynne Rd	0968 1469	15249216		494
Non-lead - Other	Unknown - Material Unknown	Unknown - Material Unknown	1560 Rd Green Mountain	1019 9049	10549642		495
Non-lead - Other	Unknown - Material Unknown	Unknown - Material Unknown	428 S Second Pl,	1910 7792	12965185		496

City of Kalama List of Services to Field ID (September 2024)

Customer Service Line Material	City Service Line Material	Full Service Classification	Original Service Address	Original Meter ID	Original Register ID	Services to ID	Backups
Unknown - Material Unknown	Unknown - Material Unknown	Unknown - Material Unknown	126 Military Rd	0981 8009	07982440		497
Non-lead - Other	Unknown - Material Unknown	Unknown - Material Unknown	240 Jaeger Rd	1993 1460	00796269		498
Non-lead - Other	Unknown - Material Unknown	Unknown - Material Unknown	6217 S Old Pacific Hwy,	1927 1099	00797877		499
Unknown - Material Unknown	Unknown - Material Unknown	Unknown - Material Unknown	657 N Second Pl,	2009 6242	00756284		500
Non-lead - Other	Unknown - Material Unknown	Unknown - Material Unknown	124 Berry Rd	1993 1462	00795794		501
Unknown - Material Unknown	Unknown - Material Unknown	Unknown - Material Unknown	New Property	212171613	1555 7150		502
Non-lead - Other	Unknown - Material Unknown	Unknown - Material Unknown	1420 S Cloverdale Rd	1022 4968	10537911		503
Unknown - Material Unknown	Unknown - Material Unknown	Unknown - Material Unknown	481 Geranium ST	0981 8093	07978708		504
Non-lead - Other	Unknown - Material Unknown	Unknown - Material Unknown	601 N Fifth St	0981 8079	10021158		505
Unknown - Material Unknown	Unknown - Material Unknown	Unknown - Material Unknown	2601 Hendrickson Dr	6942 7998	00000056		506
Unknown - Material Unknown	Non-lead - Other	Unknown - Material Unknown	128 Spencer Creek Rd	0981 7945	10002425		507
Unknown - Material Unknown	Unknown - Material Unknown	Unknown - Material Unknown	310 Kilkelly Rd	1022 4973	10445002		508
Non-lead - Other	Unknown - Material Unknown	Unknown - Material Unknown	327 Kilkelly Rd	1022 4867	10551827		509
Non-lead - Other	Unknown - Material Unknown	Unknown - Material Unknown	304 Vivian Rd	2120 56605	15975920		510
Unknown - Material Unknown	Non-lead - Other	Unknown - Material Unknown	151 Ship Watch	2120 5661	15981799		511
Non-lead - Other	Unknown - Material Unknown	Unknown - Material Unknown	501 Tidewater Dr	1129 3486	12592882		512

City of Kalama List of Services to Field ID (September 2024)

Customer Service Line Material	City Service Line Material	Full Service Classification	Original Service Address	Original Meter ID	Original Register ID	Services to ID	Backups
Unknown - Material Unknown	Non-lead - Other	Unknown - Material Unknown	0624 Confer RD	1022 5145	10412930		513
Unknown - Material Unknown	Unknown - Material Unknown	Unknown - Material Unknown	246 N Third Pl,	1949 6579	00821367		514
Unknown - Material Unknown	Unknown - Material Unknown	Unknown - Material Unknown	2615, Hendrickson Dr Fire, 7404	2615 HD FIRE	2615 HD FIRE		515
Unknown - Material Unknown	Unknown - Material Unknown	Unknown - Material Unknown	7016 S Old Pacific Hwy,	1022 5207	10539489		516
Unknown - Material Unknown	Non-lead - Other	Unknown - Material Unknown	0765 Confer RD	1022 5148	10534499		517
Unknown - Material Unknown	Unknown - Material Unknown	Unknown - Material Unknown	239 Kilkelly Rd	1022 5002	10547979		518
Unknown - Material Unknown	Unknown - Material Unknown	Unknown - Material Unknown	585 N Fourth St,	2024 5330	00819722		519
Non-lead - Other	Unknown - Material Unknown	Unknown - Material Unknown	248 Vivian Rd	2024 5364	09185448		520
Unknown - Material Unknown	Non-lead - Other	Unknown - Material Unknown	443 S Ninth St,	0981 8103	07992784		521
Unknown - Material Unknown	Unknown - Material Unknown	Unknown - Material Unknown	5518 Meeker Dr	1129 3501	12576142		522
Non-lead - Other	Unknown - Material Unknown	Unknown - Material Unknown	110 Westview Pl	21217 1681	15580179		523
Unknown - Material Unknown	Non-lead - Other	Unknown - Material Unknown	7250 S Old Pacific Hwy,	1022 5072	10376630		524
Non-lead - Other	Unknown - Material Unknown	Unknown - Material Unknown	1101 Cloverdale Rd	1075 0127	13272838		525
Unknown - Material Unknown	Unknown - Material Unknown	Unknown - Material Unknown	808 Cloverdale RD	1019 9056	10457630		526
Unknown - Material Unknown	Unknown - Material Unknown	Unknown - Material Unknown	214 Todd Rd	1022 4894	10538732		527
Unknown - Material Unknown	Unknown - Material Unknown	Unknown - Material Unknown	314 Todd Rd	1022 4883	10537682		528

City of Kalama List of Services to Field ID (September 2024)

Customer Service Line Material	City Service Line Material	Full Service Classification	Original Service Address	Original Meter ID	Original Register ID	Services to ID	Backups
Unknown - Material Unknown	Unknown - Material Material Unknown	Unknown - Material Unknown	201 Elm St	2024 5374	00829982		529
Non-lead - Other	Unknown - Material Material Unknown	Unknown - Material Unknown	387 S 10th Street	2024 5289	00814621		530
Unknown - Material Unknown	Unknown - Material Material Unknown	Unknown - Material Unknown	1405 S Cloverdale Rd	1022 4976	10539310		531
Unknown - Material Unknown	Unknown - Material Material Unknown	Unknown - Material Unknown	200 Hahn Dr	1022 4955	10468968		532
Non-lead - Other	Unknown - Material Material Unknown	Unknown - Material Unknown	601 N Second St,	0981 7954	10003641		533
Unknown - Material Unknown	Unknown - Material Material Unknown	Unknown - Material Unknown	633 Cloverdale RD	1019 9053	10538679		534
Unknown - Material Unknown	Unknown - Material Material Unknown	Unknown - Material Unknown	1405 S, C Cloverdale Rd	1993 1496	00796154		535
Non-lead - Other	Unknown - Material Material Unknown	Unknown - Material Unknown	1053B Cloverdale RD	1017 4251	10516856		536
Unknown - Material Unknown	Unknown - Material Material Unknown	Unknown - Material Unknown	135 N First St,	1154 7101	12827370		537
Non-lead - Other	Unknown - Material Material Unknown	Unknown - Material Unknown	306 Todd Rd	1120 9936	12515060		538
Non-lead - Other	Unknown - Material Material Unknown	Unknown - Material Unknown	550 N 5th St	2121 03142	15546754		539
Unknown - Material Unknown	Unknown - Material Material Unknown	Unknown - Material Unknown	305 S Tenth St,	1200 0328	12054727		540
Unknown - Material Unknown	Unknown - Material Material Unknown	Unknown - Material Unknown	160 Acredale Rd	1993 1461	00801974		541
Unknown - Material Unknown	Unknown - Material Material Unknown	Unknown - Material Unknown	721 Gore Rd	21205 6653	15986122		542
Unknown - Material Unknown	Unknown - Material Material Unknown	Unknown - Material Unknown	342 Matson Rd	0849 9951	10864593		543
Unknown - Material Unknown	Unknown - Material Material Unknown	Unknown - Material Unknown	456 N Fifth St	0981 8073	07980156		544

City of Kalama List of Services to Field ID (September 2024)

Customer Service Line Material	City Service Line Material	Full Service Classification	Original Service Address	Original Meter ID	Original Register ID	Services to ID	Backups
Unknown - Material Unknown	Unknown - Material Unknown	Unknown - Material Unknown	690 N Second Pl,	0981 7957	07986439		545
Non-lead - Other	Unknown - Material Unknown	Unknown - Material Unknown	1194 China Garden RD	1949 6602	15597091		546
Non-lead - Other	Unknown - Material Unknown	Unknown - Material Unknown	669 Military Rd	2009 6238	12890858		547
Unknown - Material Unknown	Unknown - Material Unknown	Unknown - Material Unknown	888 Cloverdale RD	1017 2720	10514541		548
Unknown - Material Unknown	Unknown - Material Unknown	Unknown - Material Unknown	220 Kalama River Rd	0906 7728	12688262		549
Unknown - Material Unknown	Unknown - Material Unknown	Unknown - Material Unknown	597 N Third Pl,	1154 7100	12850050		550
Unknown - Material Unknown	Non-lead - Other	Unknown - Material Unknown	Rocky Meadow Park	2335 3261	01358675		551
Unknown - Material Unknown	Unknown - Material Unknown	Unknown - Material Unknown	6930 S Old Pacific Hwy,	1022 5121	10532864		552
Unknown - Material Unknown	Unknown - Material Unknown	Unknown - Material Unknown	450 N Fifth St	0981 7856	07974534		553
Unknown - Material Unknown	Unknown - Material Unknown	Unknown - Material Unknown	109 Summit Dr	0968 1474	15246977		554
Unknown - Material Unknown	Unknown - Material Unknown	Unknown - Material Unknown	449 N Third Pl,	0981 7963	10000507		555
Unknown - Material Unknown	Non-lead - Other	Unknown - Material Unknown	129 Silverdust Dr	21217 1680	15578265		556
Non-lead - Other	Unknown - Material Unknown	Unknown - Material Unknown	60 Summit DR	2008 6864	16442943		557
Unknown - Material Unknown	Unknown - Material Unknown	Unknown - Material Unknown	459 S Third Pl,	1949 6576	00821314		558
Unknown - Material Unknown	Unknown - Material Unknown	Unknown - Material Unknown	25 Ashland Loop	0041 6751	0041 6751		559
Unknown - Material Unknown	Unknown - Material Unknown	Unknown - Material Unknown	156 Elm St	2009 6277	12873611		560

City of Kalama List of Services to Field ID (September 2024)

Customer Service Line Material	City Service Line Material	Full Service Classification	Original Service Address	Original Meter ID	Original Register ID	Services to ID	Backups
Non-lead - Other	Unknown - Material Unknown	Unknown - Material Unknown	6450 Old Pacific Hwy	2121 71707	15557170		561
Non-lead - Other	Unknown - Material Unknown	Unknown - Material Unknown	221 Jaeger RD	1019 9033	10538690		562
Unknown - Material Unknown	Unknown - Material Unknown	Unknown - Material Unknown	200 Simmons Rd	2009 6329	12868215		563
Unknown - Material Unknown	Non-lead - Other	Unknown - Material Unknown	1745 S Cloverdale Rd	1022 5026	10449453		564
Unknown - Material Unknown	Unknown - Material Unknown	Unknown - Material Unknown	3 Parkland Dr	2120 56609	15986045		565
Unknown - Material Unknown	Unknown - Material Unknown	Unknown - Material Unknown	318 Cemetery Rd	2009 6332	12899117		566
Non-lead - Other	Unknown - Material Unknown	Unknown - Material Unknown	2585 Rd Green Mountain	1022 5101	10538523		567
Non-lead - Other	Unknown - Material Unknown	Unknown - Material Unknown	6446 Old Pacific Hwy	2121 71742	15556799		568
Non-lead - Other	Unknown - Material Unknown	Unknown - Material Unknown	491 Champion Rd	1019 9024	10537672		569
Non-lead - Other	Unknown - Material Unknown	Unknown - Material Unknown	435 Cemetery Rd	1927 1066	00759962		570
Non-lead - Other	Unknown - Material Unknown	Unknown - Material Unknown	269 Champion Rd	1017 4255	10517199		571
Unknown - Material Unknown	Unknown - Material Unknown	Unknown - Material Unknown	1265 N, Hendrickson Dr, 7307	9901 1386	12039311		572
Non-lead - Other	Unknown - Material Unknown	Unknown - Material Unknown	120 Thompson Rd	1022 5100	10538456		573
Unknown - Material Unknown	Unknown - Material Unknown	Unknown - Material Unknown	1404 S Cloverdale Rd	1022 4972	10465434		574
Unknown - Material Unknown	Unknown - Material Unknown	Unknown - Material Unknown	150 Woodale Dr	0981 7933	07991478		575
Non-lead - Other	Unknown - Material Unknown	Unknown - Material Unknown	123 Westview Pl	2009 6310	00749181		576

City of Kalama List of Services to Field ID (September 2024)

Customer Service Line Material	City Service Line Material	Full Service Classification	Original Service Address	Original Meter ID	Original Register ID	Services to ID	Backups
Non-lead - Other	Unknown - Material Unknown	Unknown - Material Unknown	6942 Old Pacific Hwy	2121 71706	15556581		577
Non-lead - Other	Unknown - Material Unknown	Unknown - Material Unknown	596 N Fourth Pl,	2009 6303	12893386		578
Unknown - Material Unknown	Unknown - Material Unknown	Unknown - Material Unknown	596 Gore Rd	2024 5292	00812387		579
Unknown - Material Unknown	Unknown - Material Unknown	Unknown - Material Unknown	1328 Cloverdale Rd	1022 5179	10412959		580
Unknown - Material Unknown	Non-lead - Other	Unknown - Material Unknown	0303 Confer RD	1022 5132	10473938		581
Unknown - Material Unknown	Unknown - Material Unknown	Unknown - Material Unknown	328 Ivy St	0981 7960	10004410		582
Non-lead - Other	Unknown - Material Unknown	Unknown - Material Unknown	6655 Old Pacific Hwy	2009 6325	16443459		583
Non-lead - Other	Unknown - Material Unknown	Unknown - Material Unknown	836 Cloverdale Rd	1024 4035	10612019		584
Unknown - Material Unknown	Unknown - Material Unknown	Unknown - Material Unknown	901 Spencer Creek Rd	21205 6681	15916366		585
Unknown - Material Unknown	Unknown - Material Unknown	Unknown - Material Unknown	133 Vincent Rd	1101 9892	13562953		586
Non-lead - Other	Unknown - Material Unknown	Unknown - Material Unknown	645 Council Crest Ct	1993 1498	00797209		587
Non-lead - Other	Unknown - Material Unknown	Unknown - Material Unknown	300 Paradise Acres	1017 5383	10512519		588
Unknown - Material Unknown	Unknown - Material Unknown	Unknown - Material Unknown	319 S Seventh St,	0820 8603	10550521		589
Unknown - Material Unknown	Unknown - Material Unknown	Unknown - Material Unknown	1231 China Garden RD	21217 1629	15581967		590
Unknown - Material Unknown	Unknown - Material Unknown	Unknown - Material Unknown	1005 Cedar St	0981 8106	10023755		591
Unknown - Material Unknown	Unknown - Material Unknown	Unknown - Material Unknown	969 W Second St,	3671 3907	00000020		592

City of Kalama List of Services to Field ID (September 2024)

Customer Service Line Material	City Service Line Material	Full Service Classification	Original Service Address	Original Meter ID	Original Register ID	Services to ID	Backups
Unknown - Material Unknown	Unknown - Material Unknown	Unknown - Material Unknown	1143 China Garden RD	2008 6876	16442908		593
Unknown - Material Unknown	Unknown - Material Unknown	Unknown - Material Unknown	1228 China Garden RD	2121 71722	15572494		594
Non-lead - Other	Unknown - Material Unknown	Unknown - Material Unknown	1050 Cloverdale RD	1017 4250	10517219		595
Unknown - Material Unknown	Unknown - Material Unknown	Unknown - Material Unknown	239 Maple LN	21210 3139	15533151		596
Unknown - Material Unknown	Non-lead - Other	Unknown - Material Unknown	7291 S Old Pacific Hwy,	1022 5095	10538194		597
Unknown - Material Unknown	Unknown - Material Unknown	Unknown - Material Unknown	656 Gore Rd	21205 6644	15986056		598
Non-lead - Other	Unknown - Material Unknown	Unknown - Material Unknown	464 S Second Pl,	1993 1503	00807287		599
Non-lead - Other	Unknown - Material Unknown	Unknown - Material Unknown	553 N Third Pl,	1927 1085	00845837		600
Non-lead - Other	Unknown - Material Unknown	Unknown - Material Unknown	200 Kilkelly Rd	1022 5084	10539480		601
Unknown - Material Unknown	Unknown - Material Unknown	Unknown - Material Unknown	317 N Third St,	0981 7973	10003510		602
Unknown - Material Unknown	Unknown - Material Unknown	Unknown - Material Unknown	375 Military Rd	0981 7850	07983953		603
Non-lead - Other	Unknown - Material Unknown	Unknown - Material Unknown	6929 S Old Pacific Hwy,	1022 5185	10202975		604
Unknown - Material Unknown	Unknown - Material Unknown	Unknown - Material Unknown	208 O'Neal RD	1022 4979	10547446		605
Non-lead - Other	Unknown - Material Unknown	Unknown - Material Unknown	870 Cloverdale RD	1017 2715	10511291		606
Unknown - Material Unknown	Unknown - Material Unknown	Unknown - Material Unknown	1700 Cloverdale Lp	1022 5031	10377405		607
Unknown - Material Unknown	Unknown - Material Unknown	Unknown - Material Unknown	7401 Sprinkler, Industrl PK,	2081 4360	15182984		608

City of Kalama List of Services to Field ID (September 2024)

Customer Service Line Material	City Service Line Material	Full Service Classification	Original Service Address	Original Meter ID	Original Register ID	Services to ID	Backups
Unknown - Material Unknown	Unknown - Material Unknown	Unknown - Material Unknown	Confer Ridge Landscape	11079 6662	12038043		609
Non-lead - Other	Unknown - Material Unknown	Unknown - Material Unknown	114 Sauvola Rd	0981 8110	10023725		610
Non-lead - Other	Unknown - Material Unknown	Unknown - Material Unknown	1013 Taylor Rd	2120 0566	15975930		611
Unknown - Material Unknown	Unknown - Material Unknown	Unknown - Material Unknown	333 Kilkelly Rd	1022 5000	10449423		612
Unknown - Material Unknown	Unknown - Material Unknown	Unknown - Material Unknown	250 N Fourth St,	0981 8092	10024396		613
Unknown - Material Unknown	Unknown - Material Unknown	Unknown - Material Unknown	7205, Marine Park Lawn Irrigation	3575 5689	00000030		614
Non-lead - Other	Unknown - Material Unknown	Unknown - Material Unknown	101 Tidewater Dr	1022 5085	10537594		615
Unknown - Material Unknown	Unknown - Material Unknown	Unknown - Material Unknown	400 Toteff Rd	2300 3861	15269357		616
Non-lead - Other	Unknown - Material Unknown	Unknown - Material Unknown	647 N Second Pl,	2009 6344	12886936		617
Unknown - Material Unknown	Unknown - Material Unknown	Unknown - Material Unknown	440 Kingwood St	0981 7908	07981455		618
Unknown - Material Unknown	Unknown - Material Unknown	Unknown - Material Unknown	5530 Meeker Dr	1022 5192	10517074		619
Non-lead - Other	Unknown - Material Unknown	Unknown - Material Unknown	122 Westview Pl	2009 6326	00734785		620
Unknown - Material Unknown	Unknown - Material Unknown	Unknown - Material Unknown	2634, Hendrickson Dr Port No. 7409	9930 7206	00000048		621
Non-lead - Other	Unknown - Material Unknown	Unknown - Material Unknown	1312 Cloverdale RD	1022 5024	10538284		622
Unknown - Material Unknown	Unknown - Material Unknown	Unknown - Material Unknown	New Property	2121 03142	15546754		623
Non-lead - Other	Unknown - Material Unknown	Unknown - Material Unknown	102 Horizon DR	1909 3666	12960182		624

City of Kalama List of Services to Field ID (September 2024)

Customer Service Line Material	City Service Line Material	Full Service Classification	Original Service Address	Original Meter ID	Original Register ID	Services to ID	Backups
Non-lead - Other	Unknown - Material Unknown	Unknown - Material Unknown	135 Victoria Cir	1927 1051	12980359		625
Non-lead - Other	Unknown - Material Unknown	Unknown - Material Unknown	5448 Meeker Dr	2024 5260	09251069		626
Unknown - Material Unknown	Unknown - Material Unknown	Unknown - Material Unknown	1070 Cloverdale RD	0981 7864	10000555		627
Unknown - Material Unknown	Unknown - Material Unknown	Unknown - Material Unknown	116 Wilson DR	1927 9439	00804307		628
Unknown - Material Unknown	Non-lead - Other	Unknown - Material Unknown	Spencer Creek Business Park, Irrigation #2	1982 1319	12964075		629
Unknown - Material Unknown	Unknown - Material Unknown	Unknown - Material Unknown	272 Military Rd	1022 4995	13178539		630
Unknown - Material Unknown	Unknown - Material Unknown	Unknown - Material Unknown	663 Modrow Rd	0981 7989	10006045		631
Non-lead - Other	Unknown - Material Unknown	Unknown - Material Unknown	282 Vivian Rd	2024 5339	00829912		632
Unknown - Material Unknown	Unknown - Material Unknown	Unknown - Material Unknown	2615, Hendrickson Dr 7404	0207 407	00000049		633
Non-lead - Other	Unknown - Material Unknown	Unknown - Material Unknown	144 Paradise Acres	1017 5382	10512511		634
Non-lead - Other	Unknown - Material Unknown	Unknown - Material Unknown	214 Kilkelly Rd	1022 5006	10538350		635
Unknown - Material Unknown	Unknown - Material Unknown	Unknown - Material Unknown	360 Birch St	1154 7106	12827355		636
Unknown - Material Unknown	Unknown - Material Unknown	Unknown - Material Unknown	222 Kalama River Rd	159 8592	00000045		637
Non-lead - Other	Unknown - Material Unknown	Unknown - Material Unknown	458 S Second Pl,	1993 1483	00786570		638
Unknown - Material Unknown	Unknown - Material Unknown	Unknown - Material Unknown	149 S Second St,	2009 6210	12879975		639
Unknown - Material Unknown	Unknown - Material Unknown	Unknown - Material Unknown	New Property	0925 1107	20245251		640

City of Kalama List of Services to Field ID (September 2024)

Customer Service Line Material	City Service Line Material	Full Service Classification	Original Service Address	Original Meter ID	Original Register ID	Services to ID	Backups
Unknown - Material Unknown	Non-lead - Other	Unknown - Material Unknown	0330 Confer Rd	1019 9043	10538686		641
Non-lead - Other	Unknown - Material Material Unknown	Unknown - Material Unknown	732 Gore Rd	2120 56628	15985601		642
Non-lead - Other	Unknown - Material Material Unknown	Unknown - Material Unknown	140 Twilight LN	1017 2723	10512528		643
Non-lead - Other	Unknown - Material Material Unknown	Unknown - Material Unknown	829 Cedar St	0820 8595	10550266		644
Non-lead - Other	Unknown - Material Material Unknown	Unknown - Material Unknown	302 Eleventh St, S	0954 9668	15240210		645
Unknown - Material Unknown	Unknown - Material Material Unknown	Unknown - Material Unknown	1414 S Cloverdale Rd	1022 4975	10389781		646
Non-lead - Other	Unknown - Material Material Unknown	Unknown - Material Unknown	250 Vivian Rd	2009 6196	00721640		647
Unknown - Material Unknown	Unknown - Material Material Unknown	Unknown - Material Unknown	316 Eleventh St, S	2121 71711	15582392		648
Non-lead - Other	Unknown - Material Material Unknown	Unknown - Material Unknown	343 Kilkelly Rd	1022 4856	10548475		649
Unknown - Material Unknown	Unknown - Material Material Unknown	Unknown - Material Unknown	448 Fir St	1144 6710	12789494		650
Unknown - Material Unknown	Non-lead - Other	Unknown - Material Unknown	620 Stone View Way	1022 4833	10468435		651
Non-lead - Other	Unknown - Material Material Unknown	Unknown - Material Unknown	311 S Seventh St,	0820 8594	10535180		652
Unknown - Material Unknown	Unknown - Material Material Unknown	Unknown - Material Unknown	6944 S Old Pacific Hwy,	1022 5125	10537676		653
Unknown - Material Unknown	Unknown - Material Material Unknown	Unknown - Material Unknown	277 S Tenth St,	1993 1478	00783194		654
Unknown - Material Unknown	Unknown - Material Material Unknown	Unknown - Material Unknown	109 Cedar St	2008 6837	12863660		655
Non-lead - Other	Unknown - Material Material Unknown	Unknown - Material Unknown	155 N Fourth St,	1927 1087	00797357		656

City of Kalama List of Services to Field ID (September 2024)

Customer Service Line Material	City Service Line Material	Full Service Classification	Original Service Address	Original Meter ID	Original Register ID	Services to ID	Backups
Non-lead - Other	Unknown - Material Unknown	Unknown - Material Unknown	168 Modrow RD	1949 6599	00818095		657
Non-lead - Other	Unknown - Material Unknown	Unknown - Material Unknown	318 Holly Blvd	1022 5180	10449622		658
Unknown - Material Unknown	Unknown - Material Unknown	Unknown - Material Unknown	129 Vincent RD	1022 5065	10357399		659
Unknown - Material Unknown	Unknown - Material Unknown	Unknown - Material Unknown	2632, Hendrickson Dr Ste A, 7407	21223 7135	15667842		660
Non-lead - Other	Unknown - Material Unknown	Unknown - Material Unknown	124 Acker Rd	1022 5201	10538290		661
Unknown - Material Unknown	Unknown - Material Unknown	Unknown - Material Unknown	235 Todd Rd	1022 4854	10551456		662
Non-lead - Other	Unknown - Material Unknown	Unknown - Material Unknown	349 Cemetery Rd	0820 8592	10547440		663
Non-lead - Other	Unknown - Material Unknown	Unknown - Material Unknown	1172 Birch ST	0981 8101	07992991		664
Unknown - Material Unknown	Unknown - Material Unknown	Unknown - Material Unknown	535, N First St, Police	0522 4155	12038158		665
Non-lead - Other	Unknown - Material Unknown	Unknown - Material Unknown	1064 Cloverdale RD	0981 7862	10002277		666
Unknown - Material Unknown	Unknown - Material Unknown	Unknown - Material Unknown	371 Eleventh St, S	0981 8084	10000511		667
Non-lead - Other	Unknown - Material Unknown	Unknown - Material Unknown	6 Ashland St	1949 6622	00818128		668
Non-lead - Other	Unknown - Material Unknown	Unknown - Material Unknown	770 Taylor Rd	1949 6588	00843455		669
Unknown - Material Unknown	Non-lead - Other	Unknown - Material Unknown	185 Wind Rd, E	2451 6739	07338726		670
Non-lead - Other	Unknown - Material Unknown	Unknown - Material Unknown	131 Vincent Rd	1022 5061	10511396		671
Unknown - Material Unknown	Unknown - Material Unknown	Unknown - Material Unknown	624 Cloverdale RD	1022 4906	10553033		672

City of Kalama List of Services to Field ID (September 2024)

Customer Service Line Material	City Service Line Material	Full Service Classification	Original Service Address	Original Meter ID	Original Register ID	Services to ID	Backups
Non-lead - Other	Unknown - Material Unknown	Unknown - Material Unknown	149 Tidewater Dr	1022 5086	06429008		673
Unknown - Material Unknown	Unknown - Material Unknown	Unknown - Material Unknown	168 Military Rd	0041 6813	0041 6813		674
Non-lead - Other	Unknown - Material Unknown	Unknown - Material Unknown	5222 Meeker Dr	2024 5301	00829956		675
Unknown - Material Unknown	Unknown - Material Unknown	Unknown - Material Unknown	1830 Rd Green Mountain	1019 9051	10538718		676
Unknown - Material Unknown	Unknown - Material Unknown	Unknown - Material Unknown	2050 Cloverdale Rd	1022 5137	10230826		677
Unknown - Material Unknown	Unknown - Material Unknown	Unknown - Material Unknown	415 N Third St,	0981 7893	10000904		678
Unknown - Material Unknown	Unknown - Material Unknown	Unknown - Material Unknown	0548 China Garden Rd, High School	21110 0821	09327640		679
Unknown - Material Unknown	Unknown - Material Unknown	Unknown - Material Unknown	7309 S Old Pacific Hwy,	0041 6843	0041 6843		680
Unknown - Material Unknown	Unknown - Material Unknown	Unknown - Material Unknown	102 Kilkelly Rd	1022 5087	10534491		681
Unknown - Material Unknown	Unknown - Material Unknown	Unknown - Material Unknown	382 N Frontage Rd,	1927 1111	00808138		682
Unknown - Material Unknown	Unknown - Material Unknown	Unknown - Material Unknown	565 N First St,	0166 3143	00000011		683
Unknown - Material Unknown	Non-lead - Other	Unknown - Material Unknown	441 Spencer Creek Rd	2121 171691	15556171		684
Unknown - Material Unknown	Unknown - Material Unknown	Unknown - Material Unknown	533 Geranium ST	0981 8094	07981578		685
Unknown - Material Unknown	Non-lead - Other	Unknown - Material Unknown	315 Modrow Rd	21205 6679	15987367		686
Unknown - Material Unknown	Unknown - Material Unknown	Unknown - Material Unknown	Frontage Rd, W Buried	4846 3476	4846 3476		687
Unknown - Material Unknown	Unknown - Material Unknown	Unknown - Material Unknown	2550,Hendrickson Dr Unit B	0901 7731	12343201		688

City of Kalama List of Services to Field ID (September 2024)

Customer Service Line Material	City Service Line Material	Full Service Classification	Original Service Address	Original Meter ID	Original Register ID	Services to ID	Backups
Non-lead - Other	Unknown - Material Unknown	Unknown - Material Unknown	608 N Second Pl,	0981 7861	07979770		689
Unknown - Material Unknown	Unknown - Material Unknown	Unknown - Material Unknown	285 N Second St,	2024 5250	00813445		690
Unknown - Material Unknown	Unknown - Material Unknown	Unknown - Material Unknown	480 N Fifth St	0981 7950	10003770		691
Unknown - Material Unknown	Unknown - Material Unknown	Unknown - Material Unknown	35 Ashland Loop	1927 5404	00797047		692
Non-lead - Other	Unknown - Material Unknown	Unknown - Material Unknown	108 Acredale Dr	1022 4987	10551346		693
Unknown - Material Unknown	Unknown - Material Unknown	Unknown - Material Unknown	192 Gore Rd	1949 6573	00828147		694
Unknown - Material Unknown	Unknown - Material Unknown	Unknown - Material Unknown	194 Cloverdale Rd	21217 1654	15581878		695
Non-lead - Other	Unknown - Material Unknown	Unknown - Material Unknown	838 Cloverdale RD	1019 9055	10544802		696
Unknown - Material Unknown	Unknown - Material Unknown	Unknown - Material Unknown	1309 China Garden RD	1949 6617	09188705		697
Unknown - Material Unknown	Unknown - Material Unknown	Unknown - Material Unknown	476 S Sixth St,	0981 7942	10003788		698
Non-lead - Other	Unknown - Material Unknown	Unknown - Material Unknown	Hendrickson Dr 333	0996 0444	10190251		699
Non-lead - Other	Unknown - Material Unknown	Unknown - Material Unknown	220 S Tenth St,	1927 5411	00798764		700
Unknown - Material Unknown	Unknown - Material Unknown	Unknown - Material Unknown	293 S Second St,	2009 6283	00756385		701
Non-lead - Other	Unknown - Material Unknown	Unknown - Material Unknown	175 Hideaway Ln	1022 5092	10539609		702
Non-lead - Other	Unknown - Material Unknown	Unknown - Material Unknown	110 Victoria Cir	2120 6646	15987359		703
Unknown - Material Unknown	Unknown - Material Unknown	Unknown - Material Unknown	Gram Sprinkler System	2002 2440	06886924		704

City of Kalama List of Services to Field ID (September 2024)

Customer Service Line Material	City Service Line Material	Full Service Classification	Original Service Address	Original Meter ID	Original Register ID	Services to ID	Backups
Unknown - Material Unknown	Unknown - Material Unknown	Unknown - Material Unknown	5630 Meeker Dr	0981 7928	07990281		705
Non-lead - Other	Unknown - Material Unknown	Unknown - Material Unknown	550 N Second Pl,	2009 6337	12895222		706
Unknown - Material Unknown	Non-lead - Other	Unknown - Material Unknown	401 Spencer Creek RD	1910 7801	12947826		707
Unknown - Material Unknown	Non-lead - Other	Unknown - Material Unknown	357 S Ninth St,	2024 5349	00813444		708
Non-lead - Other	Unknown - Material Unknown	Unknown - Material Unknown	1060 Taylor RD	1927 9376	00793108		709
Unknown - Material Unknown	Unknown - Material Unknown	Unknown - Material Unknown	275 Hahn Dr	1927 5410	00790282		710
Unknown - Material Unknown	Unknown - Material Unknown	Unknown - Material Unknown	473 S Sixth St,	2009 6223	12853481		711
Non-lead - Other	Unknown - Material Unknown	Unknown - Material Unknown	355 Military Rd	1297 9372	12963034		712
Non-lead - Other	Unknown - Material Unknown	Unknown - Material Unknown	390 Gore Rd	1110 9847	12421406		713
Unknown - Material Unknown	Unknown - Material Unknown	Unknown - Material Unknown	1320 China Garden RD	1927 9374	00796952		714
Non-lead - Other	Unknown - Material Unknown	Unknown - Material Unknown	577 Gore Rd	2120 56603	15985962		715
Unknown - Material Unknown	Unknown - Material Unknown	Unknown - Material Unknown	265 N Second St,	2024 5300	00814361		716
Unknown - Material Unknown	Unknown - Material Unknown	Unknown - Material Unknown	4 Parkland Dr	1927 1059	12979713		717
Non-lead - Other	Unknown - Material Unknown	Unknown - Material Unknown	324 Birchwood Dr	2008 6836	12890940		718
Unknown - Material Unknown	Unknown - Material Unknown	Unknown - Material Unknown	262 N First St,	0905 7441	12725011		719
Unknown - Material Unknown	Unknown - Material Unknown	Unknown - Material Unknown	1620 Cloverdale Rd	1022 5060	10556299		720

City of Kalama List of Services to Field ID (September 2024)

Customer Service Line Material	City Service Line Material	Full Service Classification	Original Service Address	Original Meter ID	Original Register ID	Services to ID	Backups
Unknown - Material Unknown	Unknown - Material Unknown	Unknown - Material Unknown	513 Geranium ST	2024 5274	09186714		721
Non-lead - Other	Unknown - Material Unknown	Unknown - Material Unknown	1165, Birch St, A	1120 9940	12526612		722
Unknown - Material Unknown	Unknown - Material Unknown	Unknown - Material Unknown	6325 S Old Pacific Hwy,	1956 3946	16439236		723
Unknown - Material Unknown	Unknown - Material Unknown	Unknown - Material Unknown	254 Hendrickson Dr Suite 202	8409 9277	11999026		724
Non-lead - Other	Unknown - Material Unknown	Unknown - Material Unknown	105 Cemetery Rd	2024 5366	09247342		725
Unknown - Material Unknown	Unknown - Material Unknown	Unknown - Material Unknown	308 S First Pl,	2024 5316	00813083		726
Unknown - Material Unknown	Unknown - Material Unknown	Unknown - Material Unknown	5210 Meeker Dr	1927 5387	00792792		727
Non-lead - Other	Unknown - Material Unknown	Unknown - Material Unknown	112 Daviddean WAY	0981 7903	07977405		728
Non-lead - Other	Unknown - Material Unknown	Unknown - Material Unknown	104 Westview Pl	21217 1649	15581890		729
Unknown - Material Unknown	Unknown - Material Unknown	Unknown - Material Unknown	103 Summit Dr	2008 6863	16442917		730
Non-lead - Other	Unknown - Material Unknown	Unknown - Material Unknown	430 Champion Rd.	2121 41686	15557139		731
Unknown - Material Unknown	Unknown - Material Unknown	Unknown - Material Unknown	6333 S Old Pacific Hwy,	1019 9066	10537865		732
Unknown - Material Unknown	Unknown - Material Unknown	Unknown - Material Unknown	1296 NW, Third St	21110 8548	09327282		733
Non-lead - Other	Unknown - Material Unknown	Unknown - Material Unknown	895 Taylor Rd	2024 5233	09186729		734
Unknown - Material Unknown	Unknown - Material Unknown	Unknown - Material Unknown	998 W Second St,	0508 6343	0508 6343		735
Non-lead - Other	Unknown - Material Unknown	Unknown - Material Unknown	376 S Tenth St,	0981 7996	10023739		736

City of Kalama List of Services to Field ID (September 2024)

Customer Service Line Material	City Service Line Material	Full Service Classification	Original Service Address	Original Meter ID	Original Register ID	Services to ID	Backups
Unknown - Material Unknown	Unknown - Material Unknown	Unknown - Material Unknown	2614, Hendrickson Dr Ste B	0000 0000	00000000		737
Non-lead - Other	Unknown - Material Unknown	Unknown - Material Unknown	40 Ashland Loop	1927 1146	12962924		738
Unknown - Material Unknown	Unknown - Material Unknown	Unknown - Material Unknown	1002-1004 Cedar St	0981 8087	10002268		739
Unknown - Material Unknown	Non-lead - Other	Unknown - Material Unknown	0326 Confer RD	1022 5128	10235135		740
Non-lead - Other	Unknown - Material Unknown	Unknown - Material Unknown	334 Kilkelly Rd	1022 4864	10557811		741
Unknown - Material Unknown	Unknown - Material Unknown	Unknown - Material Unknown	116 Westview Pl	1949 6592	09243770		742
Unknown - Material Unknown	Unknown - Material Unknown	Unknown - Material Unknown	552 Hendrickson Dr	2352 4326	12316874		743
Unknown - Material Unknown	Unknown - Material Unknown	Unknown - Material Unknown	284 S Second St,	1154 7091	12822200		744
Unknown - Material Unknown	Unknown - Material Unknown	Unknown - Material Unknown	149 Cedar St	2330 9451	06466411		745
Non-lead - Other	Unknown - Material Unknown	Unknown - Material Unknown	120 Rd Great Northern	2009 6328	12895325		746
Non-lead - Other	Unknown - Material Unknown	Unknown - Material Unknown	233 Bannister Rd	1949 6609	00821251		747
Non-lead - Other	Unknown - Material Unknown	Unknown - Material Unknown	1690 Cloverdale Lp	1022 5033	10344955		748
Non-lead - Other	Unknown - Material Unknown	Unknown - Material Unknown	130 Wagonwheel Ln	2024 5336	09185272		749
Unknown - Material Unknown	Non-lead - Other	Unknown - Material Unknown	0415 Confer RD	1022 5108	10224966		750
Non-lead - Other	Unknown - Material Unknown	Unknown - Material Unknown	104 Avonlee Ln	1927 1112	00805254		751
Non-lead - Other	Unknown - Material Unknown	Unknown - Material Unknown	280 Simmons Rd	2024 5267	09188679		752

City of Kalama List of Services to Field ID (September 2024)

Customer Service Line Material	City Service Line Material	Full Service Classification	Original Service Address	Original Meter ID	Original Register ID	Services to ID	Backups
Unknown - Material Unknown	Unknown - Material Unknown	Unknown - Material Unknown	246 Holly Blvd	2024 5221	12869465		753
Non-lead - Other	Unknown - Material Unknown	Unknown - Material Unknown	6420 S Old Pacific Hwy,	3192 1007	00000003		754
Unknown - Material Unknown	Unknown - Material Unknown	Unknown - Material Unknown	413 N First St,	21223 6955	15668134		755
Unknown - Material Unknown	Unknown - Material Unknown	Unknown - Material Unknown	1171 Birch St	2121 71673	15578299		756
Non-lead - Other	Unknown - Material Unknown	Unknown - Material Unknown	377 S 10th St	2024 5261	00813433		757
Non-lead - Other	Unknown - Material Unknown	Unknown - Material Unknown	392 Champion Rd	0981 8069	07976539		758
Unknown - Material Unknown	Unknown - Material Unknown	Unknown - Material Unknown	483 S Third Pl,	2024 5254	00816670		759
Unknown - Material Unknown	Unknown - Material Unknown	Unknown - Material Unknown	117 Vincent Rd	0819 9393	10236443		760
Unknown - Material Unknown	Non-lead - Other	Unknown - Material Unknown	120 Gwynne Rd	0981 8083	07974526		761
Unknown - Material Unknown	Unknown - Material Unknown	Unknown - Material Unknown	104 Nimmo Rd	1120 9922	12464805		762
Unknown - Material Unknown	Unknown - Material Unknown	Unknown - Material Unknown	265 Hahn Dr	2008 6846	12895320		763
Non-lead - Other	Unknown - Material Unknown	Unknown - Material Unknown	192 Hahn Dr	1022 4957	10537807		764
Unknown - Material Unknown	Unknown - Material Unknown	Unknown - Material Unknown	211 S Ninth St,	2008 6893	00749524		765
Unknown - Material Unknown	Unknown - Material Unknown	Unknown - Material Unknown	2 Parkland Dr	1120 9939	12527286		766
Unknown - Material Unknown	Unknown - Material Unknown	Unknown - Material Unknown	604 Barnwell Ct	1927 9426	00797161		767
Unknown - Material Unknown	Unknown - Material Unknown	Unknown - Material Unknown	100 Summit Dr	2009 6260	12878876		768

City of Kalama List of Services to Field ID (September 2024)

Customer Service Line Material	City Service Line Material	Full Service Classification	Original Service Address	Original Meter ID	Original Register ID	Services to ID	Backups
Non-lead - Other	Unknown - Material Unknown	Unknown - Material Unknown	555 Taylor Rd	21217 1657	15580266		769
Non-lead - Other	Unknown - Material Unknown	Unknown - Material Unknown	454 N First St,	1993 1446	00801091		770
Unknown - Material Unknown	Unknown - Material Unknown	Unknown - Material Unknown	466 Modrow Rd	2120 56631	15985644		771
Unknown - Material Unknown	Unknown - Material Unknown	Unknown - Material Unknown	1832 Cloverdale Rd	1019 9042	10544325		772
Unknown - Material Unknown	Unknown - Material Unknown	Unknown - Material Unknown	390 Juniper St	1949 6597	09244375		773
Unknown - Material Unknown	Unknown - Material Unknown	Unknown - Material Unknown	134A-C N First St,	1927 1119	00799070		774
Unknown - Material Unknown	Unknown - Material Unknown	Unknown - Material Unknown	599 N Second St,	1910 7799	00774865		775
Non-lead - Other	Unknown - Material Unknown	Unknown - Material Unknown	779 Cedar St	0981 8021	10000255		776
Unknown - Material Unknown	Unknown - Material Unknown	Unknown - Material Unknown	341 Eighth St, S	0981 8102	07990288		777
Unknown - Material Unknown	Unknown - Material Unknown	Unknown - Material Unknown	275 Kress Dr	1107 4978	12392028		778
Unknown - Material Unknown	Unknown - Material Unknown	Unknown - Material Unknown	171 N Second St,	2024 5306	00818647		779
Non-lead - Other	Unknown - Material Unknown	Unknown - Material Unknown	234 Kress DR	1927 5385	00797847		780
Unknown - Material Unknown	Unknown - Material Unknown	Unknown - Material Unknown	581 Geranium St	0981 8013	07981443		781
Non-lead - Other	Unknown - Material Unknown	Unknown - Material Unknown	415 Champion Rd	2024 5277	09186715		782
Unknown - Material Unknown	Unknown - Material Unknown	Unknown - Material Unknown	218 Todd Rd	1022 4893	10548870		783
Unknown - Material Unknown	Unknown - Material Unknown	Unknown - Material Unknown	569 3rd St N	2330 94420	06470011		784

City of Kalama List of Services to Field ID (September 2024)

Customer Service Line Material	City Service Line Material	Full Service Classification	Original Service Address	Original Meter ID	Original Register ID	Services to ID	Backups
Unknown - Material Unknown	Non-lead - Other	Unknown - Material Unknown	320 Spencer Creek Rd	1949 6613	09189424		785
Non-lead - Other	Unknown - Material Material Unknown	Unknown - Material Unknown	387 Champion RD	0981 8068	10002412		786
Unknown - Material Unknown	Non-lead - Other	Unknown - Material Unknown	1340 Ashland St	1956 3967	00816263		787
Non-lead - Other	Unknown - Material Material Unknown	Unknown - Material Unknown	693 Gore Rd	21217 1662	15580191		788
Unknown - Material Unknown	Unknown - Material Material Unknown	Unknown - Material Unknown	104 Ext Green Mountain	1019 9060	10289233		789
Unknown - Material Unknown	Unknown - Material Material Unknown	Unknown - Material Unknown	114 Westview Pl	2024 5317	00830016		790
Non-lead - Other	Unknown - Material Material Unknown	Unknown - Material Unknown	651 N Third Pl,	1993 1502	00801814		791
Unknown - Material Unknown	Unknown - Material Material Unknown	Unknown - Material Unknown	401 Taylor Rd	1927 1107	00793193		792
Non-lead - Other	Unknown - Material Material Unknown	Unknown - Material Unknown	205 River Ridge LN	1022 5172	10286794		793
Non-lead - Other	Unknown - Material Material Unknown	Unknown - Material Unknown	574 Gore Rd	2121 71695	15557334		794
Unknown - Material Unknown	Unknown - Material Material Unknown	Unknown - Material Unknown	133 Goldfinch Rd	0981 7914	10018558		795
Non-lead - Other	Unknown - Material Material Unknown	Unknown - Material Unknown	1589 Cloverdale Rd	2121 71748	15556560		796
Unknown - Material Unknown	Unknown - Material Material Unknown	Unknown - Material Unknown	291 S Third St,	1144 6705	00667935		797
Non-lead - Other	Unknown - Material Material Unknown	Unknown - Material Unknown	310 Todd Rd	1101 9852	13551337		798
Unknown - Material Unknown	Unknown - Material Material Unknown	Unknown - Material Unknown	702 Taylor Rd	1949 6566	09185411		799
Non-lead - Other	Unknown - Material Material Unknown	Unknown - Material Unknown	107 Ext Green Mountain	1022 5099	10513056		800

City of Kalama List of Services to Field ID (September 2024)

Customer Service Line Material	City Service Line Material	Full Service Classification	Original Service Address	Original Meter ID	Original Register ID	Services to ID	Backups
Non-lead - Other	Unknown - Material Unknown	Unknown - Material Unknown	0724 China Garden RD	1956 3961	00819051		801
Unknown - Material Unknown	Non-lead - Other	Unknown - Material Unknown	740 Spencer Creek Rd	2024 5219	00721523		802
Unknown - Material Unknown	Unknown - Material Unknown	Unknown - Material Unknown	250 Hahn Dr	1956 3958	00759453		803
Unknown - Material Unknown	Non-lead - Other	Unknown - Material Unknown	737 Spencer Creek Rd	2024 5354	00814672		804
Unknown - Material Unknown	Unknown - Material Unknown	Unknown - Material Unknown	6871 S Old Pacific Hwy,	1022 5183	10511115		805
Unknown - Material Unknown	Unknown - Material Unknown	Unknown - Material Unknown	969 W Second St,	0970 3915	00000019		806
Unknown - Material Unknown	Unknown - Material Unknown	Unknown - Material Unknown	0540, Hendrickson Dr 7114	2009 6275	12878345		807
Unknown - Material Unknown	Unknown - Material Unknown	Unknown - Material Unknown	254 Hendrickson Dr North House	2226 04796	03634966		808
Non-lead - Other	Unknown - Material Unknown	Unknown - Material Unknown	341 S Ninth St,	0981 8020	07997712		809
Unknown - Material Unknown	Unknown - Material Unknown	Unknown - Material Unknown	909 Cloverdale RD	1019 9057	10446176		810
Unknown - Material Unknown	Unknown - Material Unknown	Unknown - Material Unknown	264 N Third Pl,	0981 7971	07981983		811
Unknown - Material Unknown	Non-lead - Other	Unknown - Material Unknown	105 Gwynne Rd	1927 9373	09254666		812
Unknown - Material Unknown	Non-lead - Other	Unknown - Material Unknown	699 Spencer Creek RD	2009 6231	12893406		813
Unknown - Material Unknown	Unknown - Material Unknown	Unknown - Material Unknown	108 Westview Pl	1993 1471	00788990		814
Non-lead - Other	Unknown - Material Unknown	Unknown - Material Unknown	904 Cloverdale Rd	0838 8308	12091047		815
Unknown - Material Unknown	Unknown - Material Unknown	Unknown - Material Unknown	695 Military Rd	0981 8010	07990545		816

City of Kalama List of Services to Field ID (September 2024)

Customer Service Line Material	City Service Line Material	Full Service Classification	Original Service Address	Original Meter ID	Original Register ID	Services to ID	Backups
Unknown - Material Unknown	Unknown - Material Unknown	Unknown - Material Unknown	190 Cloverdale Rd	2330 9461	06457031		817
Unknown - Material Unknown	Unknown - Material Unknown	Unknown - Material Unknown	404 Hendrickson Dr	0733 9114	07339114		818
Unknown - Material Unknown	Unknown - Material Unknown	Unknown - Material Unknown	650 N Third Pl,	0981 7868	10002493		819
Unknown - Material Unknown	Unknown - Material Unknown	Unknown - Material Unknown	5522 Meeker Dr	0981 7832	07960828		820
Non-lead - Other	Unknown - Material Unknown	Unknown - Material Unknown	14 Auburndale Ln	1022 5014	10534829		821
Non-lead - Other	Unknown - Material Unknown	Unknown - Material Unknown	328 S Ninth St,	1090 5827	13464426		822
Unknown - Material Unknown	Unknown - Material Unknown	Unknown - Material Unknown	297 N First St,	1927 1135	12963676		823
Unknown - Material Unknown	Unknown - Material Unknown	Unknown - Material Unknown	210, N Third Pl, Extra	3880 4168	3880 4168		824
Non-lead - Other	Unknown - Material Unknown	Unknown - Material Unknown	325 S Ninth St,	0981 8023	07978425		825
Non-lead - Other	Unknown - Material Unknown	Unknown - Material Unknown	526 N Second Pl,	1956 3934	16442556		826
Unknown - Material Unknown	Unknown - Material Unknown	Unknown - Material Unknown	1910 Rd Green Mountain	0981 7915	10021702		827
Non-lead - Other	Unknown - Material Unknown	Unknown - Material Unknown	5423 Meeker Dr.	2024 5278	09185772		828
Unknown - Material Unknown	Unknown - Material Unknown	Unknown - Material Unknown	251 N Fourth St,	0981 7980	10000504		829
Unknown - Material Unknown	Non-lead - Other	Unknown - Material Unknown	673 N Fifth St	0981 7821	07978440		830
Unknown - Material Unknown	Unknown - Material Unknown	Unknown - Material Unknown	430 Military Rd	2008 6857	16444117		831
Unknown - Material Unknown	Unknown - Material Unknown	Unknown - Material Unknown	215 Hendrickson Dr	07435620	07435620		832

City of Kalama List of Services to Field ID (September 2024)

Customer Service Line Material	City Service Line Material	Full Service Classification	Original Service Address	Original Meter ID	Original Register ID	Services to ID	Backups
Unknown - Material Unknown	Unknown - Material Unknown	Unknown - Material Unknown	340 Military DR	2009 6261	12877783		833
Unknown - Material Unknown	Unknown - Material Unknown	Unknown - Material Unknown	245 Eleventh St, S	0954 9671	15249837		834
Non-lead - Other	Unknown - Material Unknown	Unknown - Material Unknown	120 Westview Pl	21205 6627	15985640		835
Unknown - Material Unknown	Unknown - Material Unknown	Unknown - Material Unknown	219 S First St,	0960 0497	06449818		836
Non-lead - Other	Unknown - Material Unknown	Unknown - Material Unknown	241 Vivian Rd	2009 6234	00752054		837
Non-lead - Other	Unknown - Material Unknown	Unknown - Material Unknown	170 Thompson Rd	1022 5097	10420196		838
Non-lead - Other	Unknown - Material Unknown	Unknown - Material Unknown	1080 Cloverdale RD	0981 7865	10003908		839
Unknown - Material Unknown	Unknown - Material Unknown	Unknown - Material Unknown	200, Robb Rd SHOP	1022 5080	10537688		840
Non-lead - Other	Unknown - Material Unknown	Unknown - Material Unknown	76 Goldfinch Rd	1022 5117	10422659		841
Unknown - Material Unknown	Unknown - Material Unknown	Unknown - Material Unknown	381 N Third Pl,	1993 1499	00785691		842
Non-lead - Other	Unknown - Material Unknown	Unknown - Material Unknown	121 Hahn Dr	1022 4954	10377223		843
Unknown - Material Unknown	Unknown - Material Unknown	Unknown - Material Unknown	6850T S Old Pacific Hwy,	1022 5155	10539243		844
Unknown - Material Unknown	Unknown - Material Unknown	Unknown - Material Unknown	331 Juniper St	0981 7952	10002964		845
Unknown - Material Unknown	Unknown - Material Unknown	Unknown - Material Unknown	224 S Tenth St,	2330 9470	06467047		846
Non-lead - Other	Unknown - Material Unknown	Unknown - Material Unknown	440 Taylor Rd	1949 6569	00815715		847
Non-lead - Other	Unknown - Material Unknown	Unknown - Material Unknown	1500 Cloverdale Rd	0996 0447	10186024		848

City of Kalama List of Services to Field ID (September 2024)

Customer Service Line Material	City Service Line Material	Full Service Classification	Original Service Address	Original Meter ID	Original Register ID	Services to ID	Backups
Non-lead - Other	Unknown - Material Unknown	Unknown - Material Unknown	264 S Second St,	1956 3950	16445329		849
Unknown - Material Unknown	Non-lead - Other	Unknown - Material Unknown	309 Modrow Rd	2009 6207	12863942		850
Non-lead - Other	Unknown - Material Unknown	Unknown - Material Unknown	321 Kilkelly Rd	1022 4859	10551901		851
Non-lead - Other	Unknown - Material Unknown	Unknown - Material Unknown	1255 China Garden Rd	1927 1083	00790230		852
Non-lead - Other	Unknown - Material Unknown	Unknown - Material Unknown	7086 S Old Pacific Hwy,	1022 5064	10553453		853
Unknown - Material Unknown	Non-lead - Other	Unknown - Material Unknown	162 Pebble Ln	1022 5141	10420860		854
Unknown - Material Unknown	Unknown - Material Unknown	Unknown - Material Unknown	336 Juniper St	1994 5404	00780943		855
Unknown - Material Unknown	Unknown - Material Unknown	Unknown - Material Unknown	401 Holly St	2009 6281	00751130		856
Unknown - Material Unknown	Unknown - Material Unknown	Unknown - Material Unknown	586 N Fifth St	0981 7847	07980370		857
Unknown - Material Unknown	Unknown - Material Unknown	Unknown - Material Unknown	148 Simmons Rd	1956 3976	16433745		858
Unknown - Material Unknown	Unknown - Material Unknown	Unknown - Material Unknown	657 N Second St,	1994 5402	12954340		859
Unknown - Material Unknown	Unknown - Material Unknown	Unknown - Material Unknown	1000 Spencer Creek Rd	2024 5262	09255555		860
Unknown - Material Unknown	Unknown - Material Unknown	Unknown - Material Unknown	5353 Meeker Dr	1909 3652	12941443		861
Non-lead - Other	Unknown - Material Unknown	Unknown - Material Unknown	102 Summit DR	21205 6599	15984664		862
Unknown - Material Unknown	Unknown - Material Unknown	Unknown - Material Unknown	341 N Third Pl,	1949 6578	00845683		863
Non-lead - Other	Unknown - Material Unknown	Unknown - Material Unknown	499 Waters Watch	2330 9465	06465084		864

City of Kalama List of Services to Field ID (September 2024)

Customer Service Line Material	City Service Line Material	Full Service Classification	Original Service Address	Original Meter ID	Original Register ID	Services to ID	Backups
Non-lead - Other	Unknown - Material Unknown	Unknown - Material Unknown	425 Modrow Rd	0981 7965	10004414		865
Non-lead - Other	Unknown - Material Unknown	Unknown - Material Unknown	532 Hendrickson Dr	3353 2303	07358258		866
Unknown - Material Unknown	Unknown - Material Unknown	Unknown - Material Unknown	1524 S Cloverdale Rd	1022 4958	10540361		867
Unknown - Material Unknown	Non-lead - Other	Unknown - Material Unknown	640 Waters Watch Rd	1022 4832	10552150		868
Non-lead - Other	Unknown - Material Unknown	Unknown - Material Unknown	29 Acredale Dr	1022 5013	10552082		869
Unknown - Material Unknown	Non-lead - Other	Unknown - Material Unknown	1004 N First St,	0981 8046	07992988		870
Unknown - Material Unknown	Unknown - Material Unknown	Unknown - Material Unknown	315 Todd Rd	1022 4889	10379969		871
Non-lead - Other	Unknown - Material Unknown	Unknown - Material Unknown	811 N Fifth St	2024 5357	09189200		872
Unknown - Material Unknown	Unknown - Material Unknown	Unknown - Material Unknown	356 Elm St	0981 7926	10018612		873
Unknown - Material Unknown	Unknown - Material Unknown	Unknown - Material Unknown	247 Holly Blvd	21215 6643	15987321		874
Non-lead - Other	Unknown - Material Unknown	Unknown - Material Unknown	429 S Third Pl,	1949 6619	09189410		875
Unknown - Material Unknown	Unknown - Material Unknown	Unknown - Material Unknown	602 N Frontage Rd,	2251 5607	07338919		876
Non-lead - Other	Unknown - Material Unknown	Unknown - Material Unknown	147 Jaeger Rd	21217 1700	15581833		877
Unknown - Material Unknown	Unknown - Material Unknown	Unknown - Material Unknown	1810 Cloverdale Rd	1022 5044	10389289		878
Non-lead - Other	Unknown - Material Unknown	Unknown - Material Unknown	329 Kilkelly Rd	1022 4852	10537679		879
Non-lead - Other	Unknown - Material Unknown	Unknown - Material Unknown	6848 S Old Pacific Hwy,	1022 51511	10447050		880

City of Kalama List of Services to Field ID (September 2024)

Customer Service Line Material	City Service Line Material	Full Service Classification	Original Service Address	Original Meter ID	Original Register ID	Services to ID	Backups
Unknown - Material Unknown	Non-lead - Other	Unknown - Material Unknown	920 Spencer Creek RD	2009 6257	12854239		881
Unknown - Material Unknown	Unknown - Material Unknown	Unknown - Material Unknown	222 Kalama River Rd	2335 3262	01370825		882
Unknown - Material Unknown	Unknown - Material Unknown	Unknown - Material Unknown	175 S First St,	21205 6622	15984817		883
Non-lead - Other	Unknown - Material Unknown	Unknown - Material Unknown	6963 S Old Pacific Hwy,	1022 5209	10437695		884
Unknown - Material Unknown	Unknown - Material Unknown	Unknown - Material Unknown	2620, Hendrickson Dr Port No. 7408, Suite A	21223 6951	15667732		885
Unknown - Material Unknown	Unknown - Material Unknown	Unknown - Material Unknown	New Property	1598 5644	212056631		886
Non-lead - Other	Unknown - Material Unknown	Unknown - Material Unknown	1179 Birch St	2330 9475	06461436		887
Non-lead - Other	Unknown - Material Unknown	Unknown - Material Unknown	128 Rd Great Northern	2009 6233	12893357		888
Non-lead - Other	Unknown - Material Unknown	Unknown - Material Unknown	520 Cloverdale RD	21205 6623	15984915		889
Non-lead - Other	Unknown - Material Unknown	Unknown - Material Unknown	214 Vivian Rd	2121 71636	15585960		890
Unknown - Material Unknown	Unknown - Material Unknown	Unknown - Material Unknown	164 Woodale Dr	2009 6218	12873569		891
Unknown - Material Unknown	Unknown - Material Unknown	Unknown - Material Unknown	104 Nectarine Dr	1927 5384	09214609		892
Unknown - Material Unknown	Unknown - Material Unknown	Unknown - Material Unknown	149 Woodale Dr	1022 5025	10386501		893
Non-lead - Other	Unknown - Material Unknown	Unknown - Material Unknown	301 Holly Blvd	2121 71632	15582383		894
Unknown - Material Unknown	Unknown - Material Unknown	Unknown - Material Unknown	244 Maple Ln	1017 4248	10516863		895
Unknown - Material Unknown	Unknown - Material Unknown	Unknown - Material Unknown	548 N First St,	1927 1081	00808879		896

City of Kalama List of Services to Field ID (September 2024)

Customer Service Line Material	City Service Line Material	Full Service Classification	Original Service Address	Original Meter ID	Original Register ID	Services to ID	Backups
Unknown - Material Unknown	Unknown - Material Unknown	Unknown - Material Unknown	424 Modrow Rd	21217 1698	15560072		897
Unknown - Material Unknown	Non-lead - Other	Unknown - Material Unknown	321 Modrow Rd	1154 7093	12822240		898
Unknown - Material Unknown	Unknown - Material Unknown	Unknown - Material Unknown	135 Paradise Acres	1017 5385	10513096		899
Unknown - Material Unknown	Unknown - Material Unknown	Unknown - Material Unknown	30 Ashland Loop	21217 1745	15556178		900
Non-lead - Other	Unknown - Material Unknown	Unknown - Material Unknown	6927 S Old Pacific Hwy,	1022 5186	10466522		901
Unknown - Material Unknown	Unknown - Material Unknown	Unknown - Material Unknown	701 Birch St	0906 7727	12693822		902
Unknown - Material Unknown	Unknown - Material Unknown	Unknown - Material Unknown	180 N Second Pl,	1956 3963	00768363		903
Unknown - Material Unknown	Unknown - Material Unknown	Unknown - Material Unknown	1098 Cedar St	21217 1697	15559891		904
Non-lead - Other	Unknown - Material Unknown	Unknown - Material Unknown	135 Jaeger Rd	1019 9030	10448402		905
Unknown - Material Unknown	Unknown - Material Unknown	Unknown - Material Unknown	699 Gore Rd	2121 03129	15547335		906
Unknown - Material Unknown	Unknown - Material Unknown	Unknown - Material Unknown	394 Nectarine Dr	1144 6708	12790749		907
Unknown - Material Unknown	Non-lead - Other	Unknown - Material Unknown	119 Quartz Way	2120 56671	15987343		908
Unknown - Material Unknown	Unknown - Material Unknown	Unknown - Material Unknown	220 Juniper St	1927 9369	09214483		909
Unknown - Material Unknown	Non-lead - Other	Unknown - Material Unknown	0825 China Garden Rd	1993 1493	00791193		910
Unknown - Material Unknown	Non-lead - Other	Unknown - Material Unknown	720 Spencer Creek Rd	2009 6341	12873568		911
Non-lead - Other	Unknown - Material Unknown	Unknown - Material Unknown	2415 Rd Green Mountain	1022 4899	10547528		912

City of Kalama List of Services to Field ID (September 2024)

Customer Service Line Material	City Service Line Material	Full Service Classification	Original Service Address	Original Meter ID	Original Register ID	Services to ID	Backups
Unknown - Material Unknown	Unknown - Material Unknown	Unknown - Material Unknown	153 Modrow RD	0905 7438	00000062		913
Non-lead - Other	Unknown - Material Unknown	Unknown - Material Unknown	1030 Taylor Rd	0981 8076	10001365		914
Unknown - Material Unknown	Unknown - Material Unknown	Unknown - Material Unknown	364 Juniper St	1927 5412	00795960		915
Unknown - Material Unknown	Non-lead - Other	Unknown - Material Unknown	109 Gwynne Rd	0968 1470	07839696		916
Non-lead - Other	Unknown - Material Unknown	Unknown - Material Unknown	556 N Second Pl,	2009 6243	12854240		917
Unknown - Material Unknown	Non-lead - Other	Unknown - Material Unknown	315 Spencer Creek Rd	21217 1647	15582377		918
Non-lead - Other	Unknown - Material Unknown	Unknown - Material Unknown	280 N Fourth St,	2008 6871	16441097		919
Non-lead - Other	Unknown - Material Unknown	Unknown - Material Unknown	455 Fir St	0981 8012	07982322		920
Unknown - Material Unknown	Unknown - Material Unknown	Unknown - Material Unknown	225 S Third St,	2009 6241	12871700		921
Non-lead - Other	Unknown - Material Unknown	Unknown - Material Unknown	5216 Meeker Dr	1994 5396	12937344		922
Unknown - Material Unknown	Unknown - Material Unknown	Unknown - Material Unknown	5304 Meeker Dr	1144 6715	12790144		923
Non-lead - Other	Unknown - Material Unknown	Unknown - Material Unknown	314 Holly BLVD	0915 0449	10998833		924
Unknown - Material Unknown	Unknown - Material Unknown	Unknown - Material Unknown	5610 Meeker Dr	0981 7835	07979162		925
Unknown - Material Unknown	Unknown - Material Unknown	Unknown - Material Unknown	810 Taylor Rd	2330 9438	06471528		926
Unknown - Material Unknown	Unknown - Material Unknown	Unknown - Material Unknown	553 N Second Pl,	0981 7955	10003763		927
Non-lead - Other	Unknown - Material Unknown	Unknown - Material Unknown	237 Ring Rd	0981 8000	01329263		928

City of Kalama List of Services to Field ID (September 2024)

Customer Service Line Material	City Service Line Material	Full Service Classification	Original Service Address	Original Meter ID	Original Register ID	Services to ID	Backups
Non-lead - Other	Unknown - Material Unknown	Unknown - Material Unknown	326 Kilkelly Rd	1022 4865	10547480		929
Unknown - Material Unknown	Unknown - Material Unknown	Unknown - Material Unknown	245, N Second St,3 units	2036 1608	09632579		930
Unknown - Material Unknown	Unknown - Material Unknown	Unknown - Material Unknown	162 Woodale Dr	0954 9667	15254368		931
Unknown - Material Unknown	Non-lead - Other	Unknown - Material Unknown	7238 S Old Pacific Hwy,	1022 5163	10537848		932
Non-lead - Other	Unknown - Material Unknown	Unknown - Material Unknown	224 Gore Rd	1927 1136	00768671		933
Unknown - Material Unknown	Unknown - Material Unknown	Unknown - Material Unknown	258 S Third St,	484603472	484603472		934
Non-lead - Other	Unknown - Material Unknown	Unknown - Material Unknown	650 Council Crest CT	0981 7905	07992783		935
Unknown - Material Unknown	Unknown - Material Unknown	Unknown - Material Unknown	16 Parkland Dr	1927 1134	12986644		936
Unknown - Material Unknown	Unknown - Material Unknown	Unknown - Material Unknown	0380 China Garden RD	1949 6574	00819546		937
Unknown - Material Unknown	Unknown - Material Unknown	Unknown - Material Unknown	225 Robb Rd	1022 5079	10448097		938
Unknown - Material Unknown	Unknown - Material Unknown	Unknown - Material Unknown	2550,Hendrickson Dr Unit I	0849 6321	10953645		939
Unknown - Material Unknown	Unknown - Material Unknown	Unknown - Material Unknown	151 River Ridge Ln	1022 5069	10288555		940
Unknown - Material Unknown	Unknown - Material Unknown	Unknown - Material Unknown	171 Date ST	1154 7094	12817583		941
Non-lead - Other	Unknown - Material Unknown	Unknown - Material Unknown	339 Champion RD	0997 2743	10201975		942
Unknown - Material Unknown	Unknown - Material Unknown	Unknown - Material Unknown	6955 S Old Pacific Hwy,	0102 2522	10512169		943
Non-lead - Other	Unknown - Material Unknown	Unknown - Material Unknown	270 N Fifth St	2009 6339	00741454		944

City of Kalama List of Services to Field ID (September 2024)

Customer Service Line Material	City Service Line Material	Full Service Classification	Original Service Address	Original Meter ID	Original Register ID	Services to ID	Backups
Non-lead - Other	Unknown - Material Unknown	Unknown - Material Unknown	611 Modrow Rd	2009 6214	12872312		945
Unknown - Material Unknown	Unknown - Material Unknown	Unknown - Material Unknown	318 S First Pl,	2009 6224	12870198		946
Unknown - Material Unknown	Non-lead - Other	Unknown - Material Unknown	425 Spencer Creek RD	2009 6203	12882649		947
Unknown - Material Unknown	Unknown - Material Unknown	Unknown - Material Unknown	7 Ashland St	1927 5389	00806700		948
Non-lead - Other	Unknown - Material Unknown	Unknown - Material Unknown	534 N Second Pl,	2008 6886	00741390		949
Non-lead - Other	Unknown - Material Unknown	Unknown - Material Unknown	835 Taylor Rd	1927 5428	00795818		950
Non-lead - Other	Unknown - Material Unknown	Unknown - Material Unknown	122 Daviddean Way	0981 7901	07978938		951
Unknown - Material Unknown	Unknown - Material Unknown	Unknown - Material Unknown	242 Maple Ln	1927 1113	00797970		952
Non-lead - Other	Unknown - Material Unknown	Unknown - Material Unknown	885 Taylor Rd	2024 5369	00829939		953
Non-lead - Other	Unknown - Material Unknown	Unknown - Material Unknown	118 Wagonwheel Ln	1927 1096	12964249		954
Non-lead - Other	Unknown - Material Unknown	Unknown - Material Unknown	112 Green Mountain	2121 03214	15548618		955
Non-lead - Other	Unknown - Material Unknown	Unknown - Material Unknown	2647 Rd Green Mountain	1022 5216	10537879		956
Non-lead - Other	Unknown - Material Unknown	Unknown - Material Unknown	194 River Ridge Ln	1022 5174	10337544		957
Non-lead - Other	Unknown - Material Unknown	Unknown - Material Unknown	5226 Meeker Dr	2120 3133	15534093		958
Unknown - Material Unknown	Unknown - Material Unknown	Unknown - Material Unknown	55 Ashland Loop	2009 6258	12892723		959
Unknown - Material Unknown	Unknown - Material Unknown	Unknown - Material Unknown	157 Sauer RD	1017 5374	10511599		960

City of Kalama List of Services to Field ID (September 2024)

Customer Service Line Material	City Service Line Material	Full Service Classification	Original Service Address	Original Meter ID	Original Register ID	Services to ID	Backups
Non-lead - Other	Unknown - Material Unknown	Unknown - Material Unknown	4 Ashland St	1094 9183	13462161		961
Non-lead - Other	Unknown - Material Unknown	Unknown - Material Unknown	211 Vivian Rd	2024 5293	00812736		962
Unknown - Material Unknown	Unknown - Material Unknown	Unknown - Material Unknown	149 Nimmo Rd	1022 5213	10548224		963
Unknown - Material Unknown	Unknown - Material Unknown	Unknown - Material Unknown	508 N Fifth St	0981 7947	10003777		964
Non-lead - Other	Unknown - Material Unknown	Unknown - Material Unknown	252 Simmons Rd	2009 6193	00749515		965
Unknown - Material Unknown	Non-lead - Other	Unknown - Material Unknown	503 Stepping Stone St Irrigation	2330 9424	06464152		966
Non-lead - Other	Unknown - Material Unknown	Unknown - Material Unknown	175 Dupont Rd	1993 1459	15986158		967
Unknown - Material Unknown	Unknown - Material Unknown	Unknown - Material Unknown	109 Cedar Springs Loop S	2121 71743	15560053		968
Non-lead - Other	Unknown - Material Unknown	Unknown - Material Unknown	459 Champion Rd	2024 5380	00829987		969
Non-lead - Other	Unknown - Material Unknown	Unknown - Material Unknown	1345 China Garden RD	2024 5239	09188405		970
Non-lead - Other	Unknown - Material Unknown	Unknown - Material Unknown	1009 Taylor Rd	1154 7103	12826640		971
Unknown - Material Unknown	Unknown - Material Unknown	Unknown - Material Unknown	279 Kress DR	1994 5398	12955883		972
Unknown - Material Unknown	Non-lead - Other	Unknown - Material Unknown	103 Butte Dr	0981 7979	10003239		973
Non-lead - Other	Unknown - Material Unknown	Unknown - Material Unknown	172 Hideaway Ln	1022 5093	10388981		974
Non-lead - Other	Unknown - Material Unknown	Unknown - Material Unknown	662 N Second Pl,	1022 4876	10543590		975
Unknown - Material Unknown	Unknown - Material Unknown	Unknown - Material Unknown	1197 China Garden Rd	21205 6655	15982073		976

City of Kalama List of Services to Field ID (September 2024)

Customer Service Line Material	City Service Line Material	Full Service Classification	Original Service Address	Original Meter ID	Original Register ID	Services to ID	Backups
Non-lead - Other	Unknown - Material Unknown	Unknown - Material Unknown	6620 S Old Pacific Hwy,	1024 4024	10604194		977
Non-lead - Other	Unknown - Material Unknown	Unknown - Material Unknown	130 Simmons Rd	1949 6620	00829737		978
Unknown - Material Unknown	Unknown - Material Unknown	Unknown - Material Unknown	350 Matson Rd	0981 8036	07992978		979
Non-lead - Other	Unknown - Material Unknown	Unknown - Material Unknown	1053 Taylor Rd	1927 5427	09214484		980
Unknown - Material Unknown	Non-lead - Other	Unknown - Material Unknown	312 Modrow Rd	0981 7986	10023501		981
Unknown - Material Unknown	Unknown - Material Unknown	Unknown - Material Unknown	429 Modrow Rd	21205 6680	15984754		982
Unknown - Material Unknown	Non-lead - Other	Unknown - Material Unknown	Stone Forest Pump Station	21223 6956	15667764		983
Non-lead - Other	Unknown - Material Unknown	Unknown - Material Unknown	1410 Cloverdale	2121 71675	15581476		984
Unknown - Material Unknown	Unknown - Material Unknown	Unknown - Material Unknown	177 Newman RD	1956 3957	00759430		985
Non-lead - Other	Unknown - Material Unknown	Unknown - Material Unknown	1950 Cloverdale Rd	1022 5159	10537947		986
Unknown - Material Unknown	Unknown - Material Unknown	Unknown - Material Unknown	216 N Second St,	2009 6345	00818239		987
Unknown - Material Unknown	Unknown - Material Unknown	Unknown - Material Unknown	236 S Second St,	2008 6851	12877132		988
Unknown - Material Unknown	Non-lead - Other	Unknown - Material Unknown	330 Modrow Rd	21217 1736	15572493		989
Unknown - Material Unknown	Unknown - Material Unknown	Unknown - Material Unknown	2614, Hendrickson Dr Port No. 7411, Fire	2614 HD FIRE	2614 HD FIRE		990
Unknown - Material Unknown	Unknown - Material Unknown	Unknown - Material Unknown	404 Todd Rd	1022 4963	10538143		991
Non-lead - Other	Unknown - Material Unknown	Unknown - Material Unknown	249 Fir St	1927 5414	00799068		992

City of Kalama List of Services to Field ID (September 2024)

Customer Service Line Material	City Service Line Material	Full Service Classification	Original Service Address	Original Meter ID	Original Register ID	Services to ID	Backups
Unknown - Material Unknown	Non-lead - Other	Unknown - Material Unknown	1008 N First St,	2009 6297	00751922		993
Non-lead - Other	Unknown - Material Material Unknown	Unknown - Material Unknown	2020 Rd Green Mountain	1022 5116	10450231		994
Unknown - Material Unknown	Unknown - Material Material Unknown	Unknown - Material Unknown	149 S Fourth St,	0981 8071	07982457		995
Unknown - Material Unknown	Unknown - Material Material Unknown	Unknown - Material Unknown	284-286 S Tenth St,	0981 8019	07979279		996
Unknown - Material Unknown	Unknown - Material Material Unknown	Unknown - Material Unknown	7211, Marine Dr, W Dockmeter	0887 3657	12162602		997
Unknown - Material Unknown	Unknown - Material Material Unknown	Unknown - Material Unknown	707, NW Second St, Boom	1956 3945	16442531		998
Unknown - Material Unknown	Unknown - Material Material Unknown	Unknown - Material Unknown	6854 S Old Pacific Hwy,	1022 5156	10403713		999
Non-lead - Other	Unknown - Material Material Unknown	Unknown - Material Unknown	40 Summit Dr	1129 3504	12577082		1000
Non-lead - Other	Unknown - Material Material Unknown	Unknown - Material Unknown	118 Daviddean Way	0981 7902	10019756		1001
Unknown - Material Unknown	Unknown - Material Material Unknown	Unknown - Material Unknown	327 Juniper St	2008 6872	16442925		1002
Non-lead - Other	Unknown - Material Material Unknown	Unknown - Material Unknown	2130 Rd Green Mountain	1993 1466	00789021		1003
Unknown - Material Unknown	Unknown - Material Material Unknown	Unknown - Material Unknown	388 Fir St	0981 7879	10024592		1004
Non-lead - Other	Unknown - Material Material Unknown	Unknown - Material Unknown	680 N Fifth St	2009 6294	12892655		1005
Unknown - Material Unknown	Unknown - Material Material Unknown	Unknown - Material Unknown	139 S Third St,	1949 6572	00818344		1006
Non-lead - Other	Unknown - Material Material Unknown	Unknown - Material Unknown	364 S Tenth St,	0981 8085	07999014		1007
Non-lead - Other	Unknown - Material Material Unknown	Unknown - Material Unknown	70 Summit Dr	2009 6299	12856421		1008

City of Kalama List of Services to Field ID (September 2024)

Customer Service Line Material	City Service Line Material	Full Service Classification	Original Service Address	Original Meter ID	Original Register ID	Services to ID	Backups
Unknown - Material Unknown	Unknown - Material Unknown	Unknown - Material Unknown	116 Greenbrier Ln	1022 5074	10466030		1009
Non-lead - Other	Unknown - Material Unknown	Unknown - Material Unknown	1817 Cloverdale RD	1022 5048	10466242		1010
Unknown - Material Unknown	Unknown - Material Unknown	Unknown - Material Unknown	8 Parkland Dr	2120 56606	15986021		1011
Non-lead - Other	Unknown - Material Unknown	Unknown - Material Unknown	173 Tidewater Dr	1022 5089	10150484		1012
Unknown - Material Unknown	Unknown - Material Unknown	Unknown - Material Unknown	2550,Hendrickson Dr Unit J	0900 9970	12307286		1013
Non-lead - Other	Unknown - Material Unknown	Unknown - Material Unknown	106 Monument Dr	1048 1992	12137934		1014
Unknown - Material Unknown	Unknown - Material Unknown	Unknown - Material Unknown	690 N Third PL,	0981 8052	10002409		1015
Non-lead - Other	Unknown - Material Unknown	Unknown - Material Unknown	753 N Second St,	1022 4999	10532509		1016
Non-lead - Other	Unknown - Material Unknown	Unknown - Material Unknown	1920 Cloverdale Rd	1019 9046	10540449		1017
Non-lead - Other	Unknown - Material Unknown	Unknown - Material Unknown	305 Champion Rd	0981 8066	10018451		1018
Unknown - Material Unknown	Unknown - Material Unknown	Unknown - Material Unknown	200 Robb Rd	1022 5082	10537715		1019
Non-lead - Other	Unknown - Material Unknown	Unknown - Material Unknown	1005 Taylor Rd	2009 6293	00752047		1020
Non-lead - Other	Unknown - Material Unknown	Unknown - Material Unknown	6458 Old Pacific Hwy	2120 56634	15986053		1021
Unknown - Material Unknown	Unknown - Material Unknown	Unknown - Material Unknown	1285 NW,Third Way, 7310	2009 6273	12873160		1022
Unknown - Material Unknown	Unknown - Material Unknown	Unknown - Material Unknown	First/elm ST Irrigation	21217 1643	15585318		1023
Unknown - Material Unknown	Unknown - Material Unknown	Unknown - Material Unknown	540 Cloverdale Rd	1909 3669	12960120		1024

City of Kalama List of Services to Field ID (September 2024)

Customer Service Line Material	City Service Line Material	Full Service Classification	Original Service Address	Original Meter ID	Original Register ID	Services to ID	Backups
Unknown - Material Unknown	Unknown - Material Unknown	Unknown - Material Unknown	625 Nectarine Dr	1154 084	12822195		1025
Unknown - Material Unknown	Unknown - Material Unknown	Unknown - Material Unknown	125 N Second St,	2008 6854	16441588		1026
Non-lead - Other	Unknown - Material Unknown	Unknown - Material Unknown	410 S Tenth St,	0981 7995	07978706		1027
Non-lead - Other	Unknown - Material Unknown	Unknown - Material Unknown	6715 S Old Pacific Hwy,	1022 5154	10537714		1028
Unknown - Material Unknown	Unknown - Material Unknown	Unknown - Material Unknown	7503, North Port Dock	19238116	15185239		1029
Unknown - Material Unknown	Unknown - Material Unknown	Unknown - Material Unknown	1324 Cloverdale Rd	1022 5177	10538196		1030
Non-lead - Other	Unknown - Material Unknown	Unknown - Material Unknown	50 Summit Dr	21217 1661	15581915		1031
Non-lead - Other	Unknown - Material Unknown	Unknown - Material Unknown	1004 Cloverdale RD	1019 9035	10549286		1032
Unknown - Material Unknown	Unknown - Material Unknown	Unknown - Material Unknown	310 Douglas ST	2024 5257	00819935		1033
Non-lead - Other	Unknown - Material Unknown	Unknown - Material Unknown	599 N Fifth St	1022 4828	10547350		1034
Unknown - Material Unknown	Unknown - Material Unknown	Unknown - Material Unknown	348 Ivy St	2009 6318	12869971		1035
Non-lead - Other	Unknown - Material Unknown	Unknown - Material Unknown	144 Rd Great Northern	0981 7964	10000569		1036
Non-lead - Other	Unknown - Material Unknown	Unknown - Material Unknown	296 Jaeger RD	1024 4036	10611350		1037
Unknown - Material Unknown	Unknown - Material Unknown	Unknown - Material Unknown	241 Maple Ln	2120 56598	15984946		1038
Unknown - Material Unknown	Unknown - Material Unknown	Unknown - Material Unknown	150 River Ridge Ln	1022 5173	10514960		1039
Non-lead - Other	Unknown - Material Unknown	Unknown - Material Unknown	190 Thompson Rd	1022 5098	10460073		1040

City of Kalama List of Services to Field ID (September 2024)

Customer Service Line Material	City Service Line Material	Full Service Classification	Original Service Address	Original Meter ID	Original Register ID	Services to ID	Backups
Non-lead - Other	Unknown - Material Unknown	Unknown - Material Unknown	300 Hahn Dr	1022 4933	10535549		1041
Unknown - Material Unknown	Non-lead - Other	Unknown - Material Unknown	226 Cloverdale Rd, 1-8	0907 9465	12766083		1042
Non-lead - Other	Unknown - Material Unknown	Unknown - Material Unknown	35 Auburndale Ln	1022 5015	10539274		1043
Unknown - Material Unknown	Unknown - Material Unknown	Unknown - Material Unknown	409 N Fifth St	0981 8077	10021309		1044
Unknown - Material Unknown	Unknown - Material Unknown	Unknown - Material Unknown	5462 Meeker Dr.	2121 71648	15581845		1045
Unknown - Material Unknown	Unknown - Material Unknown	Unknown - Material Unknown	1167 Birch St	2121 71674	15513493		1046
Unknown - Material Unknown	Unknown - Material Unknown	Unknown - Material Unknown	254 Hendrickson Dr South House	2226 04809	03635388		1047
Unknown - Material Unknown	Unknown - Material Unknown	Unknown - Material Unknown	5443 Meeker Dr	1956 3926	16443773		1048
Unknown - Material Unknown	Unknown - Material Unknown	Unknown - Material Unknown	105 Summit Dr	21217 1735	15572484		1049
Unknown - Material Unknown	Unknown - Material Unknown	Unknown - Material Unknown	280 Todd Rd	1022 4887	10533614		1050
Unknown - Material Unknown	Unknown - Material Unknown	Unknown - Material Unknown	363, Juniper St #4	1022 5029	10534358		1051
Non-lead - Other	Unknown - Material Unknown	Unknown - Material Unknown	95 Acredale Dr	1022 5016	10548042		1052
Non-lead - Other	Unknown - Material Unknown	Unknown - Material Unknown	176 Stone Mill Rd	21205 6612	15982607		1053
Unknown - Material Unknown	Unknown - Material Unknown	Unknown - Material Unknown	2620, Hendrickson Dr Port No. 7408, Fire	2620 HD FIRE	2620 HD FIRE		1054
Unknown - Material Unknown	Unknown - Material Unknown	Unknown - Material Unknown	1401 S Cloverdale Rd	1022 4971	10533693		1055
Unknown - Material Unknown	Unknown - Material Unknown	Unknown - Material Unknown	107 Summit Dr	1956 3935	16444812		1056

City of Kalama List of Services to Field ID (September 2024)

Customer Service Line Material	City Service Line Material	Full Service Classification	Original Service Address	Original Meter ID	Original Register ID	Services to ID	Backups
Non-lead - Other	Unknown - Material Unknown	Unknown - Material Unknown	635 Modrow Rd	0981 7992	10006031		1057
Unknown - Material Unknown	Unknown - Material Unknown	Unknown - Material Unknown	1309 Cloverdale RD	1022 4992	10426706		1058
Unknown - Material Unknown	Unknown - Material Unknown	Unknown - Material Unknown	560 N Third Pl,	1927 1089	00808866		1059
Non-lead - Other	Unknown - Material Unknown	Unknown - Material Unknown	310 Holly Blvd	2024 5263	00813159		1060
Unknown - Material Unknown	Unknown - Material Unknown	Unknown - Material Unknown	435 Modrow Rd	2024 5344	00814674		1061
Non-lead - Other	Unknown - Material Unknown	Unknown - Material Unknown	326 Paradise Acres	1019 9039	10538719		1062
Non-lead - Other	Unknown - Material Unknown	Unknown - Material Unknown	579 N Fifth St	1949 6580	09249251		1063
Non-lead - Other	Unknown - Material Unknown	Unknown - Material Unknown	570 N Second Pl,	1956 3931	16436762		1064
Unknown - Material Unknown	Non-lead - Other	Unknown - Material Unknown	142 Dalyn Ct	1910 7793	00775445		1065
Non-lead - Other	Unknown - Material Unknown	Unknown - Material Unknown	274 Jaeger Rd	2121 71693	15581477		1066
Non-lead - Other	Unknown - Material Unknown	Unknown - Material Unknown	660 Council Crest Ct	0981 7858	07974859		1067
Unknown - Material Unknown	Non-lead - Other	Unknown - Material Unknown	0419 Confer RD	1022 5106	10538267		1068
Unknown - Material Unknown	Unknown - Material Unknown	Unknown - Material Unknown	7020 S Old Pacific Hwy,	1022 5206	10537908		1069
Non-lead - Other	Unknown - Material Unknown	Unknown - Material Unknown	398 S Second Pl,	1993 1482	00811968		1070
Unknown - Material Unknown	Unknown - Material Unknown	Unknown - Material Unknown	146 Simmons Rd	2008 6842	12868394		1071
Unknown - Material Unknown	Unknown - Material Unknown	Unknown - Material Unknown	985, NW Second St,Mill	3671 3923	00000026		1072

City of Kalama List of Services to Field ID (September 2024)

Customer Service Line Material	City Service Line Material	Full Service Classification	Original Service Address	Original Meter ID	Original Register ID	Services to ID	Backups
Non-lead - Other	Unknown - Material Unknown	Unknown - Material Unknown	288 Holly Blvd	2009 6266	12867167		1073
Non-lead - Other	Unknown - Material Unknown	Unknown - Material Unknown	312 Holly BLVD	2024 5235	00830063		1074
Non-lead - Other	Unknown - Material Unknown	Unknown - Material Unknown	419 Modrow Rd.	2121 71642	15581947		1075
Unknown - Material Unknown	Unknown - Material Unknown	Unknown - Material Unknown	124 Elm St	1144 6716	12798267		1076
Unknown - Material Unknown	Unknown - Material Unknown	Unknown - Material Unknown	211 O'Neal Rd	1022 4977	10553340		1077
Non-lead - Other	Unknown - Material Unknown	Unknown - Material Unknown	362 Cemetery Rd	2024 5365	00812909		1078
Unknown - Material Unknown	Unknown - Material Unknown	Unknown - Material Unknown	319 N Third St,	0981 7972	07980740		1079
Non-lead - Other	Unknown - Material Unknown	Unknown - Material Unknown	247 Vivian Rd	2024 5363	09186770		1080
Unknown - Material Unknown	Unknown - Material Unknown	Unknown - Material Unknown	1102 Spencer Creek Rd	1909 3662	12959388		1081
Non-lead - Other	Unknown - Material Unknown	Unknown - Material Unknown	312 Paradise Acres	1017 5380	10517317		1082
Unknown - Material Unknown	Unknown - Material Unknown	Unknown - Material Unknown	1629 S Cloverdale Rd	1022 4935	10423834		1083
Unknown - Material Unknown	Unknown - Material Unknown	Unknown - Material Unknown	285 N Third St,	0981 7930	07990296		1084
Unknown - Material Unknown	Unknown - Material Unknown	Unknown - Material Unknown	77 Nimmo Rd	1022 5219	10553543		1085
Non-lead - Other	Unknown - Material Unknown	Unknown - Material Unknown	646 Modrow Rd	2009 6304	00733367		1086
Unknown - Material Unknown	Unknown - Material Unknown	Unknown - Material Unknown	Hendrickson Dr Rasmussen Park Sprinklers, Port No. 7204	22260 5791	3953085		1087
Unknown - Material Unknown	Unknown - Material Unknown	Unknown - Material Unknown	656 Modrow Rd	1910 7800	00774861		1088

City of Kalama List of Services to Field ID (September 2024)

Customer Service Line Material	City Service Line Material	Full Service Classification	Original Service Address	Original Meter ID	Original Register ID	Services to ID	Backups
Non-lead - Other	Unknown - Material Unknown	Unknown - Material Unknown	102 Daviddean WAY	0981 7900	07991481		1089
Non-lead - Other	Unknown - Material Unknown	Unknown - Material Unknown	874 Cloverdale RD	1017 4756	10516599		1090
Unknown - Material Unknown	Unknown - Material Unknown	Unknown - Material Unknown	5351 Meeker Dr	1994 5399	12975425		1091
Non-lead - Other	Unknown - Material Unknown	Unknown - Material Unknown	289 S First Pl,	1956 3948	00759468		1092
Unknown - Material Unknown	Non-lead - Other	Unknown - Material Unknown	522 Birch ST	0968 1479	15246980		1093
Unknown - Material Unknown	Non-lead - Other	Unknown - Material Unknown	0302 Confer RD	1022 5189	10511715		1094
Non-lead - Other	Unknown - Material Unknown	Unknown - Material Unknown	757 Taylor Rd	1094 9180	13453196		1095
Unknown - Material Unknown	Unknown - Material Unknown	Unknown - Material Unknown	225 Bannister Rd	0981 7943	10003611		1096
Unknown - Material Unknown	Unknown - Material Unknown	Unknown - Material Unknown	416 S Sixth St,	2009 6300	12889979		1097
Unknown - Material Unknown	Non-lead - Other	Unknown - Material Unknown	0340-T Confer Rd	1022 5103	10538188		1098
Unknown - Material Unknown	Unknown - Material Unknown	Unknown - Material Unknown	385 N First St,	1936 2907	12980564		1099
Unknown - Material Unknown	Unknown - Material Unknown	Unknown - Material Unknown	14 Parkland Dr	2024 5258	00814613		1100
Unknown - Material Unknown	Unknown - Material Unknown	Unknown - Material Unknown	5458 Meeker Dr	0981 7833	10002258		1101
Unknown - Material Unknown	Unknown - Material Unknown	Unknown - Material Unknown	379 S Third Pl,	1927 9368	00811948		1102
Non-lead - Other	Unknown - Material Unknown	Unknown - Material Unknown	135 Goldfinch Rd	1022 5118	10556763		1103
Non-lead - Other	Unknown - Material Unknown	Unknown - Material Unknown	709 Gore Rd	2121 71694	15581916		1104

City of Kalama List of Services to Field ID (September 2024)

Customer Service Line Material	City Service Line Material	Full Service Classification	Original Service Address	Original Meter ID	Original Register ID	Services to ID	Backups
Non-lead - Other	Unknown - Material Unknown	Unknown - Material Unknown	129 Charleston Dr	2121 71721	15573295		1105
Non-lead - Other	Unknown - Material Unknown	Unknown - Material Unknown	830 Waters Watch Rd	1927 1121	12956413		1106
Unknown - Material Unknown	Non-lead - Other	Unknown - Material Unknown	115 Spencer Creek Rd	0981 7991	07976266		1107
Unknown - Material Unknown	Unknown - Material Unknown	Unknown - Material Unknown	115 Summit Dr	2008 6867	16441070		1108
Unknown - Material Unknown	Unknown - Material Unknown	Unknown - Material Unknown	416 N Third Pl,	1956 3932	00759071		1109
Non-lead - Other	Unknown - Material Unknown	Unknown - Material Unknown	264 Simmons Rd	2024 5348	09185381		1110
Unknown - Material Unknown	Unknown - Material Unknown	Unknown - Material Unknown	1170 Birch St	0981 8096	07988228		1111
Unknown - Material Unknown	Unknown - Material Unknown	Unknown - Material Unknown	191 Cloverdale Rd	1022 5041	10538323		1112
Non-lead - Other	Unknown - Material Unknown	Unknown - Material Unknown	567 N Second Pl,	1910 7795	12965749		1113
Non-lead - Other	Unknown - Material Unknown	Unknown - Material Unknown	128 Westview Pl	2024 5231	12859501		1114
Non-lead - Other	Unknown - Material Unknown	Unknown - Material Unknown	126 Streamside Ln	1129 3511	12577454		1115
Unknown - Material Unknown	Non-lead - Other	Unknown - Material Unknown	5035 Meeker Dr	0408 9022	11971654		1116
Non-lead - Other	Unknown - Material Unknown	Unknown - Material Unknown	143 Acredale Dr	1022 4983	10547912		1117
Unknown - Material Unknown	Unknown - Material Unknown	Unknown - Material Unknown	471 Taylor	2330 9439	6466396		1118
Unknown - Material Unknown	Unknown - Material Unknown	Unknown - Material Unknown	288 N Fourth St,	2009 6305	00753758		1119
Non-lead - Other	Unknown - Material Unknown	Unknown - Material Unknown	322 Holly Blvd	0981 7941	10002254		1120

City of Kalama List of Services to Field ID (September 2024)

Customer Service Line Material	City Service Line Material	Full Service Classification	Original Service Address	Original Meter ID	Original Register ID	Services to ID	Backups
Unknown - Material Unknown	Unknown - Material Unknown	Unknown - Material Unknown	125 Vincent Rd	1022 5165	10405943		1121
Unknown - Material Unknown	Unknown - Material Unknown	Unknown - Material Unknown	1839 Cloverdale Rd	1022 5045	10539308		1122
Unknown - Material Unknown	Unknown - Material Unknown	Unknown - Material Unknown	549 - I China Garden Rd	2012 6454	09455093		1123
Unknown - Material Unknown	Unknown - Material Unknown	Unknown - Material Unknown	1 Military Loop	2024 5304	00812395		1124
Non-lead - Other	Unknown - Material Unknown	Unknown - Material Unknown	217 Nectarine Dr	1949 6610	09247361		1125
Non-lead - Other	Unknown - Material Unknown	Unknown - Material Unknown	192 Vivian Rd	21205 6618	15986127		1126
Unknown - Material Unknown	Non-lead - Other	Unknown - Material Unknown	0122-1/2 Spencer Creek RD	2900 3923	2900 3923		1127
Non-lead - Other	Unknown - Material Unknown	Unknown - Material Unknown	383 Tidewater Dr	1994 5437	12944329		1128
Non-lead - Other	Unknown - Material Unknown	Unknown - Material Unknown	1775 Rd Green Mountain	0987 7612	12280067		1129
Unknown - Material Unknown	Unknown - Material Unknown	Unknown - Material Unknown	296 Elm ST	1927 9375	00804294		1130
Non-lead - Other	Unknown - Material Unknown	Unknown - Material Unknown	49 Ivy St	1059 3603	12170832		1131
Unknown - Material Unknown	Non-lead - Other	Unknown - Material Unknown	0326, Confer RD, A	1022 5127	10537670		1132
Unknown - Material Unknown	Non-lead - Other	Unknown - Material Unknown	Spencer Creek Business Park, Irrigation #3	1982 1317	12947152		1133
Unknown - Material Unknown	Unknown - Material Unknown	Unknown - Material Unknown	6337 S Old Pacific Hwy,	1019 9065	06490116		1134
Non-lead - Other	Unknown - Material Unknown	Unknown - Material Unknown	1570 Rd Green Mountain	1019 9052	10553086		1135
Unknown - Material Unknown	Unknown - Material Unknown	Unknown - Material Unknown	599 N Third Pl,	21205 6617	15976322		1136

City of Kalama List of Services to Field ID (September 2024)

Customer Service Line Material	City Service Line Material	Full Service Classification	Original Service Address	Original Meter ID	Original Register ID	Services to ID	Backups
Non-lead - Other	Unknown - Material Unknown	Unknown - Material Unknown	320 Taylor Rd	0915 0435	00805126		1137
Unknown - Material Unknown	Unknown - Material Unknown	Unknown - Material Unknown	144 N Third St,	0981 7975	07981452		1138
Non-lead - Other	Unknown - Material Unknown	Unknown - Material Unknown	363 S Tenth St	2120 5649	15987365		1139
Non-lead - Other	Unknown - Material Unknown	Unknown - Material Unknown	108 Vincent Rd	1022 5205	10259381		1140
Unknown - Material Unknown	Unknown - Material Unknown	Unknown - Material Unknown	Horizon/Taylor Sprinkler	1022 4913	10548460		1141
Unknown - Material Unknown	Unknown - Material Unknown	Unknown - Material Unknown	0706 China Garden RD	2024 5236	09185511		1142
Non-lead - Other	Unknown - Material Unknown	Unknown - Material Unknown	356 Eighth St, S Unit 2	2024 5346	09248991		1143
Unknown - Material Unknown	Unknown - Material Unknown	Unknown - Material Unknown	111 Stone Mill Rd	2024 5352	00844898		1144
Unknown - Material Unknown	Unknown - Material Unknown	Unknown - Material Unknown	783 N Second St,	21217 1651	15581859		1145
Non-lead - Other	Unknown - Material Unknown	Unknown - Material Unknown	157 Rd Great Northern	2120 56600	15981304		1146
Non-lead - Other	Unknown - Material Unknown	Unknown - Material Unknown	106 Avonlee Ln	1910 7802	00775224		1147
Unknown - Material Unknown	Unknown - Material Unknown	Unknown - Material Unknown	237 Todd Rd	1024 4028	10611578		1148
Unknown - Material Unknown	Unknown - Material Unknown	Unknown - Material Unknown	489 N Third Pl,	2009 6256	12881848		1149
Unknown - Material Unknown	Unknown - Material Unknown	Unknown - Material Unknown	523 N Third Pl,	2009 6198	00749867		1150
Non-lead - Other	Unknown - Material Unknown	Unknown - Material Unknown	13 Parkland Dr	1927 5391	00795976		1151
Non-lead - Other	Unknown - Material Unknown	Unknown - Material Unknown	5220 Meeker Dr	1910 7779	00803201		1152

City of Kalama List of Services to Field ID (September 2024)

Customer Service Line Material	City Service Line Material	Full Service Classification	Original Service Address	Original Meter ID	Original Register ID	Services to ID	Backups
Unknown - Material Unknown	Unknown - Material Unknown	Unknown - Material Unknown	254 Hendrickson Dr Suite 101	21223 6958	15663992		1153
Non-lead - Other	Unknown - Material Unknown	Unknown - Material Unknown	119 Gore Rd	0981 8026	10000481		1154
Non-lead - Other	Unknown - Material Unknown	Unknown - Material Unknown	531 Sauer Rd	1019 9028	10384164		1155
Unknown - Material Unknown	Non-lead - Other	Unknown - Material Unknown	305 Spencer Creek Rd	2009 6208	12878945		1156
Non-lead - Other	Unknown - Material Unknown	Unknown - Material Unknown	350 S Tenth St,	0981 8088	07997715		1157
Unknown - Material Unknown	Non-lead - Other	Unknown - Material Unknown	1564 S Cloverdale Rd	1022 4929	10391783		1158
Unknown - Material Unknown	Non-lead - Other	Unknown - Material Unknown	316 Modrow RD	2024 5220	00733289		1159
Non-lead - Other	Unknown - Material Unknown	Unknown - Material Unknown	206 N, Hendrickson Dr, Sewer Plant	2945 5368	00000029		1160
Non-lead - Other	Unknown - Material Unknown	Unknown - Material Unknown	359 Birchwood Dr	1144 6711	00666795		1161
Unknown - Material Unknown	Unknown - Material Unknown	Unknown - Material Unknown	2303 Rd Green Mountain	1022 5194	10453090		1162
Unknown - Material Unknown	Non-lead - Other	Unknown - Material Unknown	1051 N First St,	0981 7855	07977017		1163
Unknown - Material Unknown	Unknown - Material Unknown	Unknown - Material Unknown	701 N Second St,	0981 8018	10001131		1164
Unknown - Material Unknown	Unknown - Material Unknown	Unknown - Material Unknown	291 Military Rd	1993 1481	00797277		1165
Non-lead - Other	Unknown - Material Unknown	Unknown - Material Unknown	193 N Second St,	1090 5805	13424646		1166
Non-lead - Other	Unknown - Material Unknown	Unknown - Material Unknown	1045 Taylor Rd	1107 4957	12392765		1167
Non-lead - Other	Unknown - Material Unknown	Unknown - Material Unknown	111 Horizon DR	2009 6263	12868395		1168

City of Kalama List of Services to Field ID (September 2024)

Customer Service Line Material	City Service Line Material	Full Service Classification	Original Service Address	Original Meter ID	Original Register ID	Services to ID	Backups
Unknown - Material Unknown	Unknown - Material Unknown	Unknown - Material Unknown	0531 China Garden RD	2008 6839	12868385		1169
Unknown - Material Unknown	Non-lead - Other	Unknown - Material Unknown	980 Birch St	0981 8105	07992781		1170
Unknown - Material Unknown	Non-lead - Other	Unknown - Material Unknown	124 Spencer Creek Rd	2009 6205	12864502		1171
Unknown - Material Unknown	Unknown - Material Unknown	Unknown - Material Unknown	657 Modrow Rd	0981 7993	10023746		1172
Unknown - Material Unknown	Unknown - Material Unknown	Unknown - Material Unknown	749 Cedar St	2024 5299	09185513		1173
Non-lead - Other	Unknown - Material Unknown	Unknown - Material Unknown	7214, Marine Dr, W 380, Office	1022 4900	10513357		1174
Unknown - Material Unknown	Unknown - Material Unknown	Unknown - Material Unknown	430 N Fourth St,	0981 7894	07999019		1175
Unknown - Material Unknown	Unknown - Material Unknown	Unknown - Material Unknown	283 S 11th St	21217 1660	15585270		1176
Non-lead - Other	Unknown - Material Unknown	Unknown - Material Unknown	141 Stone Mill Rd	1993 1444	00804306		1177
Unknown - Material Unknown	Unknown - Material Unknown	Unknown - Material Unknown	264 N Second St,	0820 8602	10462263		1178
Non-lead - Other	Unknown - Material Unknown	Unknown - Material Unknown	124 N First St,	2009 6239	12854229		1179
Unknown - Material Unknown	Unknown - Material Unknown	Unknown - Material Unknown	438 N Fourth St,	0981 7897	10000589		1180
Non-lead - Other	Unknown - Material Unknown	Unknown - Material Unknown	626 N Second Pl,	0981 7860	07974875		1181
Unknown - Material Unknown	Unknown - Material Unknown	Unknown - Material Unknown	504 Gore Rd	2121 71689	15557331		1182
Unknown - Material Unknown	Unknown - Material Unknown	Unknown - Material Unknown	333 S Second St,	1949 6563	09186807		1183
Non-lead - Other	Unknown - Material Unknown	Unknown - Material Unknown	307 S Ninth St,	0981 8022	07983413		1184

City of Kalama List of Services to Field ID (September 2024)

Customer Service Line Material	City Service Line Material	Full Service Classification	Original Service Address	Original Meter ID	Original Register ID	Services to ID	Backups
Non-lead - Other	Unknown - Material Unknown	Unknown - Material Unknown	768 Taylor Rd	2024 5226	12874263		1185
Unknown - Material Unknown	Unknown - Material Unknown	Unknown - Material Unknown	317 Kilkelly Rd	1022 4861	10551826		1186
Unknown - Material Unknown	Unknown - Material Unknown	Unknown - Material Unknown	1024 Cloverdale RD	1017 2724	10512139		1187
Unknown - Material Unknown	Unknown - Material Unknown	Unknown - Material Unknown	175 N First St,	2024 5286	00812380		1188
Non-lead - Other	Unknown - Material Unknown	Unknown - Material Unknown	705 Gore Rd	2024 5296	00829690		1189
Unknown - Material Unknown	Unknown - Material Unknown	Unknown - Material Unknown	530 N Fourth Pl,	1154 7092	12820451		1190
Unknown - Material Unknown	Unknown - Material Unknown	Unknown - Material Unknown	Frontage Rd, W BNSF	0902 6421	0902 6421		1191
Non-lead - Other	Unknown - Material Unknown	Unknown - Material Unknown	1014 Cloverdale Rd	2008 6870	16441071		1192
Non-lead - Other	Unknown - Material Unknown	Unknown - Material Unknown	418 S Second Pl,	2024 5243	00815072		1193
Unknown - Material Unknown	Unknown - Material Unknown	Unknown - Material Unknown	7 Parkland Dr	21217 1746	15556115		1194
Unknown - Material Unknown	Unknown - Material Unknown	Unknown - Material Unknown	330 Taylor Rd	1927 5402	00795982		1195
Unknown - Material Unknown	Unknown - Material Unknown	Unknown - Material Unknown	618 Cloverdale RD	2121 03121	15547042		1196
Non-lead - Other	Unknown - Material Unknown	Unknown - Material Unknown	751 Cloverdale Rd	1019 9054	10540203		1197
Non-lead - Other	Unknown - Material Unknown	Unknown - Material Unknown	2351 Rd Green Mountain	1022 5196	10149820		1198
Unknown - Material Unknown	Unknown - Material Unknown	Unknown - Material Unknown	111 Summit Dr	2330 9429	06464447		1199
Non-lead - Other	Unknown - Material Unknown	Unknown - Material Unknown	100 Sauer Rd	2330 9469	06466495		1200

City of Kalama List of Services to Field ID (September 2024)

Customer Service Line Material	City Service Line Material	Full Service Classification	Original Service Address	Original Meter ID	Original Register ID	Services to ID	Backups
Non-lead - Other	Unknown - Material Unknown	Unknown - Material Unknown	297 Paradise Acres	1017 2726	10514686		1201
Non-lead - Other	Unknown - Material Unknown	Unknown - Material Unknown	217 River Ridge Ln	21217 1653	15581836		1202
Unknown - Material Unknown	Unknown - Material Unknown	Unknown - Material Unknown	420 N Second Pl,	0981 7892	07999246		1203
Unknown - Material Unknown	Unknown - Material Unknown	Unknown - Material Unknown	112 Vincent Rd	2024 5333	00826877		1204
Non-lead - Other	Unknown - Material Unknown	Unknown - Material Unknown	124 Cameo Dr	0981 7910	07990547		1205
Non-lead - Other	Unknown - Material Unknown	Unknown - Material Unknown	1034 Cloverdale Rd	1019 9036	10470267		1206
Non-lead - Other	Unknown - Material Unknown	Unknown - Material Unknown	150 Wildrose Ln	2024 5238	00813618		1207
Unknown - Material Unknown	Unknown - Material Unknown	Unknown - Material Unknown	362 N First St,	1927 1048	12980356		1208
Non-lead - Other	Unknown - Material Unknown	Unknown - Material Unknown	133 Berry Rd	1154 7099	12850822		1209
Unknown - Material Unknown	Unknown - Material Unknown	Unknown - Material Unknown	5349 Meeker Dr	0031 6086	12038477		1210
Non-lead - Other	Unknown - Material Unknown	Unknown - Material Unknown	610 Taylor Rd	1927 1123	00796996		1211
Non-lead - Other	Unknown - Material Unknown	Unknown - Material Unknown	1213 Cloverdale Rd	0981 8113	10023729		1212
Unknown - Material Unknown	Unknown - Material Unknown	Unknown - Material Unknown	120 Victoria Circle	2330 9437	06464430		1213
Unknown - Material Unknown	Non-lead - Other	Unknown - Material Unknown	601 Stone View Way	1090 5803	13469215		1214
Non-lead - Other	Unknown - Material Unknown	Unknown - Material Unknown	2110 Rd Green Mountain	1022 5197	10511742		1215
Non-lead - Other	Unknown - Material Unknown	Unknown - Material Unknown	324 Holly Blvd	1022 4850	10548211		1216

City of Kalama List of Services to Field ID (September 2024)

Customer Service Line Material	City Service Line Material	Full Service Classification	Original Service Address	Original Meter ID	Original Register ID	Services to ID	Backups
Non-lead - Other	Unknown - Material Unknown	Unknown - Material Unknown	480 Taylor Rd	1909 3660	12942610		1217
Unknown - Material Unknown	Unknown - Material Unknown	Unknown - Material Unknown	2615, Hendrickson Dr 7404	0207 4071	00000050		1218
Unknown - Material Unknown	Unknown - Material Unknown	Unknown - Material Unknown	421 Modrow Rd	0981 8005	10018498		1219
Non-lead - Other	Unknown - Material Unknown	Unknown - Material Unknown	356 Birchwood Dr	1909 3665	12939851		1220
Unknown - Material Unknown	Unknown - Material Unknown	Unknown - Material Unknown	2609 Rd Green Mountain	1022 5158	10533270		1221
Unknown - Material Unknown	Unknown - Material Unknown	Unknown - Material Unknown	220 Toteff Rd	2009 6315	00749949		1222
Unknown - Material Unknown	Unknown - Material Unknown	Unknown - Material Unknown	531 Taylor Rd	2009 6245	12880951		1223
Unknown - Material Unknown	Unknown - Material Unknown	Unknown - Material Unknown	1000 E Frontage Rd,	06881320	06881320		1224
Unknown - Material Unknown	Non-lead - Other	Unknown - Material Unknown	1736 S Cloverdale Rd	0820 8599	10539341		1225
Non-lead - Other	Unknown - Material Unknown	Unknown - Material Unknown	639 Cloverdale RD	0981 8025	07997362		1226
Non-lead - Other	Unknown - Material Unknown	Unknown - Material Unknown	629 Cloverdale RD	0981 8028	10003554		1227
Non-lead - Other	Unknown - Material Unknown	Unknown - Material Unknown	309 Kilkelly Rd	1022 5020	10552074		1228
Non-lead - Other	Unknown - Material Unknown	Unknown - Material Unknown	5305 Meeker Dr	2009 6280	12868859		1229
Non-lead - Other	Unknown - Material Unknown	Unknown - Material Unknown	415 Todd Rd	2009 6312	12865199		1230
Non-lead - Other	Unknown - Material Unknown	Unknown - Material Unknown	340 Birchwood Dr	1154 7085	12820419		1231
Non-lead - Other	Unknown - Material Unknown	Unknown - Material Unknown	464 S Third Pl,	1993 1472	00789293		1232

City of Kalama List of Services to Field ID (September 2024)

Customer Service Line Material	City Service Line Material	Full Service Classification	Original Service Address	Original Meter ID	Original Register ID	Services to ID	Backups
Unknown - Material Unknown	Non-lead - Other	Unknown - Material Unknown	318 Modrow Rd	2024 5338	00814627		1233
Non-lead - Other	Unknown - Material Material Unknown	Unknown - Material Unknown	470 Cemetary Rd	2121 171750	15556594		1234
Unknown - Material Unknown	Non-lead - Other	Unknown - Material Unknown	201 Sauer Rd	1017 5379	10517206		1235
Non-lead - Other	Unknown - Material Material Unknown	Unknown - Material Unknown	128 Military Rd	0981 8006	07983408		1236
Non-lead - Other	Unknown - Material Material Unknown	Unknown - Material Unknown	145 Sauer Rd	0981 8039	07992788		1237
Unknown - Material Unknown	Unknown - Material Material Unknown	Unknown - Material Unknown	294 S Second St,	0960 0495	06449837		1238
Non-lead - Other	Unknown - Material Material Unknown	Unknown - Material Unknown	1015 Taylor Rd	1927 5425	09242702		1239
Non-lead - Other	Unknown - Material Material Unknown	Unknown - Material Unknown	192 Thompson Rd	1022 5102	10538473		1240
Non-lead - Other	Unknown - Material Material Unknown	Unknown - Material Unknown	307 Holly BLVD	2121 71625	15585325		1241
Non-lead - Other	Unknown - Material Material Unknown	Unknown - Material Unknown	194 Rd Great Northern	1936 2911	12983555		1242
Unknown - Material Unknown	Unknown - Material Material Unknown	Unknown - Material Unknown	1115 Taylor Rd	409596.00	409596.00		1243
Non-lead - Other	Unknown - Material Material Unknown	Unknown - Material Unknown	108 Twilight LN	1015 4701	10077842		1244
Unknown - Material Unknown	Non-lead - Other	Unknown - Material Unknown	1610 S Cloverdale Rd	1022 4934	10538907		1245
Unknown - Material Unknown	Unknown - Material Material Unknown	Unknown - Material Unknown	2588 Rd Green Mountain	1022 5212	10549849		1246
Unknown - Material Unknown	Unknown - Material Material Unknown	Unknown - Material Unknown	191 Gore Rd	3654 7573	3654 7573		1247
Unknown - Material Unknown	Unknown - Material Material Unknown	Unknown - Material Unknown	675 Gore Rd	2121 71696	15556041		1248

City of Kalama List of Services to Field ID (September 2024)

Customer Service Line Material	City Service Line Material	Full Service Classification	Original Service Address	Original Meter ID	Original Register ID	Services to ID	Backups
Non-lead - Other	Unknown - Material Unknown	Unknown - Material Unknown	631 N Second St,	1956 3959	00760511		1249
Unknown - Material Unknown	Unknown - Material Unknown	Unknown - Material Unknown	5 Parkland Dr	2024 5345	09185684		1250
Unknown - Material Unknown	Unknown - Material Unknown	Unknown - Material Unknown	2 Military Loop	1949 6584	09195192		1251
Unknown - Material Unknown	Unknown - Material Unknown	Unknown - Material Unknown	408 Todd Rd	1022 4961	10537816		1252
Non-lead - Other	Unknown - Material Unknown	Unknown - Material Unknown	850 Waters Watch Rd	1927 1078	12982947		1253
Non-lead - Other	Unknown - Material Unknown	Unknown - Material Unknown	115 Daviddean WAY	0981 7898	07992329		1254
Unknown - Material Unknown	Unknown - Material Unknown	Unknown - Material Unknown	214 N First St,	1927 5413	00796704		1255
Unknown - Material Unknown	Unknown - Material Unknown	Unknown - Material Unknown	201 S First St,	21205 6626	15986108		1256
Non-lead - Other	Unknown - Material Unknown	Unknown - Material Unknown	1540 Cloverdale Rd	2008 6878	16441081		1257
Unknown - Material Unknown	Unknown - Material Unknown	Unknown - Material Unknown	340 N Third St,	0981 7854	10020989		1258
Non-lead - Other	Unknown - Material Unknown	Unknown - Material Unknown	208 Kilkelly Rd	1022 5050	10553280		1259
Unknown - Material Unknown	Unknown - Material Unknown	Unknown - Material Unknown	1625 Cloverdale Rd	1022 5059	10556292		1260
Unknown - Material Unknown	Unknown - Material Unknown	Unknown - Material Unknown	344 Todd Rd	1022 4980	10553678		1261
Unknown - Material Unknown	Unknown - Material Unknown	Unknown - Material Unknown	6940 S Old Pacific Hwy,	1022 5122	10538540		1262
Non-lead - Other	Unknown - Material Unknown	Unknown - Material Unknown	141 Charleston Dr	1956 3942	16441789		1263
Unknown - Material Unknown	Unknown - Material Unknown	Unknown - Material Unknown	Eighth St, S Ballfield	2012 6455	09454454		1264

City of Kalama List of Services to Field ID (September 2024)

Customer Service Line Material	City Service Line Material	Full Service Classification	Original Service Address	Original Meter ID	Original Register ID	Services to ID	Backups
Unknown - Material Unknown	Unknown - Material Unknown	Unknown - Material Unknown	150 Gore Rd	0820 8596	10554143		1265
Non-lead - Other	Unknown - Material Unknown	Unknown - Material Unknown	116 Nova Ln	21217 1659	15582008		1266
Non-lead - Other	Unknown - Material Unknown	Unknown - Material Unknown	Kingwood St Lift Station	1956 3943	16445317		1267
Unknown - Material Unknown	Unknown - Material Unknown	Unknown - Material Unknown	6429 S Old Pacific Hwy,	1024 4026	10606141		1268
Unknown - Material Unknown	Non-lead - Other	Unknown - Material Unknown	683 N Fifth St	0981 7904	06408250		1269
Non-lead - Other	Unknown - Material Unknown	Unknown - Material Unknown	310 Military Rd	1956 3930	16433717		1270
Unknown - Material Unknown	Non-lead - Other	Unknown - Material Unknown	296 Modrow RD	2009 6255	12854233		1271
Non-lead - Other	Unknown - Material Unknown	Unknown - Material Unknown	378 Vivian Rd	2021 03117	15533270		1272
Unknown - Material Unknown	Non-lead - Other	Unknown - Material Unknown	7308 S Old Pacific Hwy,	2009 6309	12895212		1273
Non-lead - Other	Unknown - Material Unknown	Unknown - Material Unknown	875 Taylor Rd	1927 5426	09243609		1274
Unknown - Material Unknown	Unknown - Material Unknown	Unknown - Material Unknown	237 S Tenth St,	0819 9834	10239834		1275
Unknown - Material Unknown	Unknown - Material Unknown	Unknown - Material Unknown	488 Ivy St	1910 0310	1910 0310		1276
Unknown - Material Unknown	Unknown - Material Unknown	Unknown - Material Unknown	2632, Hendrickson Dr Fire, 7407	2632 HD FIRE	2632 HD FIRE		1277
Non-lead - Other	Unknown - Material Unknown	Unknown - Material Unknown	108 Storybook Ln	1007 4688	10384436		1278
Non-lead - Other	Unknown - Material Unknown	Unknown - Material Unknown	540 Military Rd	2008 6840	12874771		1279
Unknown - Material Unknown	Unknown - Material Unknown	Unknown - Material Unknown	550 N Fourth St,	0981 7946	07975269		1280

City of Kalama List of Services to Field ID (September 2024)

Customer Service Line Material	City Service Line Material	Full Service Classification	Original Service Address	Original Meter ID	Original Register ID	Services to ID	Backups
Unknown - Material Unknown	Unknown - Material Unknown	Unknown - Material Unknown	210 S Third St,	2008 6852	12893307		1281
Non-lead - Other	Unknown - Material Unknown	Unknown - Material Unknown	156 Acker Rd	1022 5203	10538280		1282
Non-lead - Other	Unknown - Material Unknown	Unknown - Material Unknown	120 Avonlee Ln	2009 6320	12864625		1283
Unknown - Material Unknown	Unknown - Material Unknown	Unknown - Material Unknown	457 Geranium St	2009 6333	12881197		1284
Unknown - Material Unknown	Unknown - Material Unknown	Unknown - Material Unknown	340 Thompson Rd	1022 5134	10537687		1285
Non-lead - Other	Unknown - Material Unknown	Unknown - Material Unknown	434 Cemetery Rd	1936 2910	12986351		1286
Unknown - Material Unknown	Unknown - Material Unknown	Unknown - Material Unknown	254 Hendrickson Dr Suite 117	2122 36957	015668187		1287
Unknown - Material Unknown	Unknown - Material Unknown	Unknown - Material Unknown	228 Paradise Acres	1090 5582	13436395		1288
Non-lead - Other	Unknown - Material Unknown	Unknown - Material Unknown	358 Vivian Rd	21205 6613	15984303		1289
Unknown - Material Unknown	Non-lead - Other	Unknown - Material Unknown	126 Spencer Creek Rd	2009 6217	12873051		1290
Non-lead - Other	Unknown - Material Unknown	Unknown - Material Unknown	598 Gore Rd	2120 56641	15987357		1291
Unknown - Material Unknown	Unknown - Material Unknown	Unknown - Material Unknown	182 N Fourth St,	0931 8016	07976972		1292
Unknown - Material Unknown	Unknown - Material Unknown	Unknown - Material Unknown	396 Elm ST	2024 5342	00813693		1293
Unknown - Material Unknown	Unknown - Material Unknown	Unknown - Material Unknown	231 Simmons Rd	2009 6267	12887000		1294
Unknown - Material Unknown	Unknown - Material Unknown	Unknown - Material Unknown	308 N Second St,	1927 1116	00797874		1295
Unknown - Material Unknown	Unknown - Material Unknown	Unknown - Material Unknown	610 Modrow Rd	2009 6212	12878312		1296

City of Kalama List of Services to Field ID (September 2024)

Customer Service Line Material	City Service Line Material	Full Service Classification	Original Service Address	Original Meter ID	Original Register ID	Services to ID	Backups
Non-lead - Other	Unknown - Material Unknown	Unknown - Material Unknown	206 Kilkelly Rd	1022 5054	10552174		1297
Unknown - Material Unknown	Unknown - Material Unknown	Unknown - Material Unknown	955 Cedar St	2330 9446	06466102		1298
Unknown - Material Unknown	Unknown - Material Unknown	Unknown - Material Unknown	840 Cloverdale RD	1017 2716	10512516		1299
Unknown - Material Unknown	Unknown - Material Unknown	Unknown - Material Unknown	415 S Ninth St,	0981 7844	10024473		1300
Unknown - Material Unknown	Unknown - Material Unknown	Unknown - Material Unknown	1835 Cloverdale Rd	1022 5047	10540347		1301
Unknown - Material Unknown	Unknown - Material Unknown	Unknown - Material Unknown	6950 S Old Pacific Hwy,	1022 5220	10550015		1302
Unknown - Material Unknown	Unknown - Material Unknown	Unknown - Material Unknown	155 Elm St	1927 1097	12984660		1303
Non-lead - Other	Unknown - Material Unknown	Unknown - Material Unknown	792 Huckleberry Ln	21205 6610	15982622		1304
Unknown - Material Unknown	Non-lead - Other	Unknown - Material Unknown	7224 S Old Pacific Hwy,	1022 5164	10512178		1305
Unknown - Material Unknown	Unknown - Material Unknown	Unknown - Material Unknown	233 Ring Rd	1024 4031	10611778		1306
Unknown - Material Unknown	Non-lead - Other	Unknown - Material Unknown	136 Spencer Creek Rd	2121 71647	10002422		1307
Unknown - Material Unknown	Unknown - Material Unknown	Unknown - Material Unknown	127 N Second St,	0981 7885	07997288		1308
Unknown - Material Unknown	Non-lead - Other	Unknown - Material Unknown	322 Modrow RD	21205 6678	15975950		1309
Non-lead - Other	Unknown - Material Unknown	Unknown - Material Unknown	406 Todd Rd	1022 4970	10539323		1310
Non-lead - Other	Unknown - Material Unknown	Unknown - Material Unknown	121 Stone Mill Rd	1936 2912	12986647		1311
Unknown - Material Unknown	Unknown - Material Unknown	Unknown - Material Unknown	1220, -1/2 Cloverdale RD	0981 8109	10003621		1312

City of Kalama List of Services to Field ID (September 2024)

Customer Service Line Material	City Service Line Material	Full Service Classification	Original Service Address	Original Meter ID	Original Register ID	Services to ID	Backups
Unknown - Material Unknown	Unknown - Material Unknown	Unknown - Material Unknown	1645 Cloverdale Rd	1022 5035	10430944		1313
Non-lead - Other	Unknown - Material Unknown	Unknown - Material Unknown	1051 Cloverdale RD	0981 8041	10003630		1314
Non-lead - Other	Unknown - Material Unknown	Unknown - Material Unknown	234 Todd Rd	1022 4888	10342547		1315
Non-lead - Other	Unknown - Material Unknown	Unknown - Material Unknown	424 Military Rd	0968 1475	15248703		1316
Unknown - Material Unknown	Unknown - Material Unknown	Unknown - Material Unknown	2211 Hendrickson Dr	07395824	07395824		1317
Unknown - Material Unknown	Non-lead - Other	Unknown - Material Unknown	709 Spencer Creek RD	2024 5285	00819148		1318
Unknown - Material Unknown	Unknown - Material Unknown	Unknown - Material Unknown	786 Huckleberry Ln	2009 6336	12876896		1319
Non-lead - Other	Unknown - Material Unknown	Unknown - Material Unknown	474 Champion RD	1015 4702	10465236		1320
Unknown - Material Unknown	Unknown - Material Unknown	Unknown - Material Unknown	First and Elm Faucet	2009 6276	12868396		1321
Non-lead - Other	Unknown - Material Unknown	Unknown - Material Unknown	162 Acredale Dr	1090 5577	13241579		1322
Non-lead - Other	Unknown - Material Unknown	Unknown - Material Unknown	400 Modrow Rd	1090 5798	13424756		1323
Unknown - Material Unknown	Unknown - Material Unknown	Unknown - Material Unknown	512 N Third Pl,	2024 5307	00813457		1324
Unknown - Material Unknown	Unknown - Material Unknown	Unknown - Material Unknown	First ST Trees	2330 9441	06470326		1325
Unknown - Material Unknown	Unknown - Material Unknown	Unknown - Material Unknown	180 N Third St,	1927 5418	00793211		1326
Unknown - Material Unknown	Unknown - Material Unknown	Unknown - Material Unknown	671 Modrow Rd	9706 5767	12043265		1327
Non-lead - Other	Unknown - Material Unknown	Unknown - Material Unknown	103 Newman Rd	1022 4824	10539577		1328

City of Kalama List of Services to Field ID (September 2024)

Customer Service Line Material	City Service Line Material	Full Service Classification	Original Service Address	Original Meter ID	Original Register ID	Services to ID	Backups
Unknown - Material Unknown	Unknown - Material Unknown	Unknown - Material Unknown	231 Gore Rd	2121 71724	15572174		1329
Unknown - Material Unknown	Unknown - Material Unknown	Unknown - Material Unknown	5415 Meeker Dr	1994 5401	12963456		1330
Non-lead - Other	Unknown - Material Unknown	Unknown - Material Unknown	804 Cloverdale RD	21205 6624	15976233		1331
Non-lead - Other	Unknown - Material Unknown	Unknown - Material Unknown	360 Jaeger Rd	1993 1457	13317625		1332
Non-lead - Other	Unknown - Material Unknown	Unknown - Material Unknown	150A Wildrose Ln	1022 4830	10542852		1333
Non-lead - Other	Unknown - Material Unknown	Unknown - Material Unknown	78 Goldfinch Rd	1022 5120	10203943		1334
Unknown - Material Unknown	Unknown - Material Unknown	Unknown - Material Unknown	623 Modrow Rd	0981 8001	10023203		1335
Non-lead - Other	Unknown - Material Unknown	Unknown - Material Unknown	212 Kilkelly Rd	1022 5049	10552177		1336
Non-lead - Other	Unknown - Material Unknown	Unknown - Material Unknown	447 N First St,	6806 4046	00000010		1337
Non-lead - Other	Unknown - Material Unknown	Unknown - Material Unknown	220 S Ninth St,	0981 8050	07980225		1338
Unknown - Material Unknown	Unknown - Material Unknown	Unknown - Material Unknown	818 NW Second St,	9706 5731	00813178		1339
Unknown - Material Unknown	Unknown - Material Unknown	Unknown - Material Unknown	266 Eleventh St, S	New Meter ID	00813456		1340
Non-lead - Other	Unknown - Material Unknown	Unknown - Material Unknown	113 Spencer Creek RD	2024 5245	09255554		1341
Unknown - Material Unknown	Unknown - Material Unknown	Unknown - Material Unknown	260 Gore Rd	1927 1088	00796122		1342
Unknown - Material Unknown	Unknown - Material Unknown	Unknown - Material Unknown	512 Geranium St	1909 3656	12949621		1343
Unknown - Material Unknown	Non-lead - Other	Unknown - Material Unknown	303 Gwynne Rd	1423 451	1423 451		1344

City of Kalama List of Services to Field ID (September 2024)

Customer Service Line Material	City Service Line Material	Full Service Classification	Original Service Address	Original Meter ID	Original Register ID	Services to ID	Backups
Unknown - Material Unknown	Unknown - Material Unknown	Unknown - Material Unknown	2041 Cloverdale Rd	1022 5161	10534474		1345
Unknown - Material Unknown	Unknown - Material Unknown	Unknown - Material Unknown	1122 N Second Pl,	0981 7843	07960210		1346
Non-lead - Other	Unknown - Material Unknown	Unknown - Material Unknown	140 Acker Rd	1022 5175	10388293		1347
Unknown - Material Unknown	Unknown - Material Unknown	Unknown - Material Unknown	210 N Third Pl,	0981 7878	07986440		1348
Unknown - Material Unknown	Unknown - Material Unknown	Unknown - Material Unknown	606 Gore Rd	2024 5343	09189420		1349
Unknown - Material Unknown	Unknown - Material Unknown	Unknown - Material Unknown	475 N Fourth Pl,	0981 7871	10000900		1350
Unknown - Material Unknown	Unknown - Material Unknown	Unknown - Material Unknown	125 Nectarine Dr	0981 8042	10003618		1351
Non-lead - Other	Unknown - Material Unknown	Unknown - Material Unknown	373 N Third St,	2009 6335	12890840		1352
Unknown - Material Unknown	Non-lead - Other	Unknown - Material Unknown	295 Modrow Rd	2009 6244	12883170		1353
Non-lead - Other	Unknown - Material Unknown	Unknown - Material Unknown	438 Modrow Rd	2024 5340	00814618		1354
Non-lead - Other	Unknown - Material Unknown	Unknown - Material Unknown	459 Modrow Rd	2009 6206	12881950		1355
Non-lead - Other	Unknown - Material Unknown	Unknown - Material Unknown	491 N Fourth Pl,	1022 4843	12079267		1356
Non-lead - Other	Unknown - Material Unknown	Unknown - Material Unknown	320 Holly Blvd	1022 4849	10553777		1357
Unknown - Material Unknown	Unknown - Material Unknown	Unknown - Material Unknown	294 Military Rd	1993 1451	00807610		1358
Unknown - Material Unknown	Unknown - Material Unknown	Unknown - Material Unknown	480 N Third Pl,	0981 7859	10006783		1359
Unknown - Material Unknown	Unknown - Material Unknown	Unknown - Material Unknown	8 Ashland St	2024 5371	00829940		1360

City of Kalama List of Services to Field ID (September 2024)

Customer Service Line Material	City Service Line Material	Full Service Classification	Original Service Address	Original Meter ID	Original Register ID	Services to ID	Backups
Unknown - Material Unknown	Unknown - Material Unknown	Unknown - Material Unknown	333 Todd Rd	1022 4881	10539514		1361
Non-lead - Other	Unknown - Material Unknown	Unknown - Material Unknown	339 Eleventh St, S	0981 8086	10023210		1362
Unknown - Material Unknown	Unknown - Material Unknown	Unknown - Material Unknown	2550,Hendrickson Dr Unit H	0900 9971	12308160		1363
Unknown - Material Unknown	Unknown - Material Unknown	Unknown - Material Unknown	585 Taylor Rd	2009 6201	12867149		1364
Unknown - Material Unknown	Unknown - Material Unknown	Unknown - Material Unknown	234 N Third Pl,	0981 7976	07998899		1365
Non-lead - Other	Unknown - Material Unknown	Unknown - Material Unknown	122 River Ridge Ln	1022 5096	10395049		1366
Non-lead - Other	Unknown - Material Unknown	Unknown - Material Unknown	388 Vivian Rd	2121 03118	15547685		1367
Non-lead - Other	Unknown - Material Unknown	Unknown - Material Unknown	448 Modrow Rd	2009 6319	12898149		1368
Non-lead - Other	Unknown - Material Unknown	Unknown - Material Unknown	450 S Third Pl,	2120 56642	15981313		1369
Unknown - Material Unknown	Non-lead - Other	Unknown - Material Unknown	998 N First St,	0981 8047	07997716		1370
Unknown - Material Unknown	Unknown - Material Unknown	Unknown - Material Unknown	11 Ashland St	1927 5390	00789524		1371
Non-lead - Other	Unknown - Material Unknown	Unknown - Material Unknown	421 N Fourth Pl,	1949 6616	00844932		1372
Unknown - Material Unknown	Unknown - Material Unknown	Unknown - Material Unknown	5480 Meeker Dr	1927 1082	00808853		1373
Unknown - Material Unknown	Unknown - Material Unknown	Unknown - Material Unknown	276 N Third Pl,	1956 3972	00770565		1374
Non-lead - Other	Unknown - Material Unknown	Unknown - Material Unknown	1807 Cloverdale Rd	1022 5046	10419695		1375
Non-lead - Other	Unknown - Material Unknown	Unknown - Material Unknown	225 Jaeger Rd	1289 1658	12891658		1376

City of Kalama List of Services to Field ID (September 2024)

Customer Service Line Material	City Service Line Material	Full Service Classification	Original Service Address	Original Meter ID	Original Register ID	Services to ID	Backups
Non-lead - Other	Unknown - Material Unknown	Unknown - Material Unknown	503 Cemetery Rd	21205 6657	15986032		1377
Unknown - Material Unknown	Unknown - Material Unknown	Unknown - Material Unknown	201 Gore Rd	2125 6601	15987336		1378
Unknown - Material Unknown	Unknown - Material Unknown	Unknown - Material Unknown	6621 S Old Pacific Hwy,	0408 9026	0408 9026		1379
Unknown - Material Unknown	Unknown - Material Unknown	Unknown - Material Unknown	1055 Cloverdale Rd	1017 4249	10515352		1380
Non-lead - Other	Unknown - Material Unknown	Unknown - Material Unknown	515 Cemetery Rd	21205 6677	15987312		1381
Non-lead - Other	Unknown - Material Unknown	Unknown - Material Unknown	6931 S Old Pacific Hwy,	1022 5181	10360794		1382
Unknown - Material Unknown	Unknown - Material Unknown	Unknown - Material Unknown	251 Hahn Dr	1927 1098	12955995		1383
Unknown - Material Unknown	Unknown - Material Unknown	Unknown - Material Unknown	156 Woodale Dr	0981 7880	07993923		1384
Unknown - Material Unknown	Non-lead - Other	Unknown - Material Unknown	1737 S Cloverdale Rd	1022 4884	10537893		1385
Unknown - Material Unknown	Unknown - Material Unknown	Unknown - Material Unknown	153 Fir St	2024 5318	09189199		1386
Non-lead - Other	Unknown - Material Unknown	Unknown - Material Unknown	210 Simmons Rd	1949 6621	00827245		1387
Unknown - Material Unknown	Unknown - Material Unknown	Unknown - Material Unknown	397 Todd Rd	1022 4962	10540365		1388
Unknown - Material Unknown	Unknown - Material Unknown	Unknown - Material Unknown	5440 Meeker Dr	1956 3964	00780289		1389
Unknown - Material Unknown	Unknown - Material Unknown	Unknown - Material Unknown	631 Cloverdale RD	0981 8029	07999789		1390
Unknown - Material Unknown	Unknown - Material Unknown	Unknown - Material Unknown	596, N Third Pl, #1	2009 6254	12878930		1391
Non-lead - Other	Unknown - Material Unknown	Unknown - Material Unknown	1093 China Garden RD	1107 4955	12392096		1392

City of Kalama List of Services to Field ID (September 2024)

Customer Service Line Material	City Service Line Material	Full Service Classification	Original Service Address	Original Meter ID	Original Register ID	Services to ID	Backups
Unknown - Material Unknown	Unknown - Material Unknown	Unknown - Material Unknown	910 Cedar St	0981 8081	07991979		1393
Unknown - Material Unknown	Non-lead - Other	Unknown - Material Unknown	0337 Confer Rd	0332 6666	0332 6666		1394
Unknown - Material Unknown	Unknown - Material Unknown	Unknown - Material Unknown	381 Fir St	0981 7925	07977763		1395
Unknown - Material Unknown	Unknown - Material Unknown	Unknown - Material Unknown	678 Gore Rd	21217 1864	15557167		1396
Unknown - Material Unknown	Unknown - Material Unknown	Unknown - Material Unknown	3 Ashland St	1985 8164	00795166		1397
Non-lead - Other	Unknown - Material Unknown	Unknown - Material Unknown	231 Robb Rd	2330 9478	06464327		1398
Unknown - Material Unknown	Non-lead - Other	Unknown - Material Unknown	7132 S Old Pacific Hwy,	1022 5167	10537942		1399
Unknown - Material Unknown	Unknown - Material Unknown	Unknown - Material Unknown	5357 Meeker Dr	1927 5383	00798032		1400
Non-lead - Other	Unknown - Material Unknown	Unknown - Material Unknown	211, Thompson Rd Shop	1022 5010	10539244		1401
Unknown - Material Unknown	Unknown - Material Unknown	Unknown - Material Unknown	756 Taylor Rd	1949 9423	00768423		1402
Non-lead - Other	Unknown - Material Unknown	Unknown - Material Unknown	111 Jaeger RD	1022 5008	10539590		1403
Non-lead - Other	Unknown - Material Unknown	Unknown - Material Unknown	411 N Fifth St	0981 8072	10002278		1404
Unknown - Material Unknown	Unknown - Material Unknown	Unknown - Material Unknown	180 S First St,	1927 1147	00771540		1405
Unknown - Material Unknown	Unknown - Material Unknown	Unknown - Material Unknown	6933 S Old Pacific Hwy,	1022 5182	10450260		1406
Non-lead - Other	Unknown - Material Unknown	Unknown - Material Unknown	149 N Fourth St,	2024 5323	09188345		1407
Non-lead - Other	Unknown - Material Unknown	Unknown - Material Unknown	140 Kilkelly Rd	1022 5088	10533376		1408

City of Kalama List of Services to Field ID (September 2024)

Customer Service Line Material	City Service Line Material	Full Service Classification	Original Service Address	Original Meter ID	Original Register ID	Services to ID	Backups
Unknown - Material Unknown	Non-lead - Other	Unknown - Material Unknown	147 Cedar Springs Loop N	2120 56660	15986031		1409
Unknown - Material Unknown	Unknown - Material Unknown	Unknown - Material Unknown	607 Cloverdale RD	2009 6342	12872960		1410
Unknown - Material Unknown	Unknown - Material Unknown	Unknown - Material Unknown	308 N Fourth St,	0981 7828	10001240		1411
Unknown - Material Unknown	Unknown - Material Unknown	Unknown - Material Unknown	248 S First St,	2121 03116	15546436		1412
Unknown - Material Unknown	Unknown - Material Unknown	Unknown - Material Unknown	258 Fir St	1949 6582	00814564		1413
Unknown - Material Unknown	Unknown - Material Unknown	Unknown - Material Unknown	711 Gore Rd	21217 1652	15581885		1414
Unknown - Material Unknown	Unknown - Material Unknown	Unknown - Material Unknown	469 N Third Pl,	2008 6900	16444677		1415
Non-lead - Other	Unknown - Material Unknown	Unknown - Material Unknown	42 Auburndale Ln	1024 4054	10607615		1416
Unknown - Material Unknown	Unknown - Material Unknown	Unknown - Material Unknown	6938 S Old Pacific Hwy,	1022 5123	10445169		1417
Unknown - Material Unknown	Unknown - Material Unknown	Unknown - Material Unknown	163 S Fourth St,	1949 6607	00845719		1418
Non-lead - Other	Unknown - Material Unknown	Unknown - Material Unknown	417 S Third Pl,	1909 3653	12941249		1419
Non-lead - Other	Unknown - Material Unknown	Unknown - Material Unknown	129 Avonlee Ln	1927 1145	12954441		1420
Non-lead - Other	Unknown - Material Unknown	Unknown - Material Unknown	340 Paradise Acres	2120 56663	15985695		1421
Non-lead - Other	Unknown - Material Unknown	Unknown - Material Unknown	305 Holly Blvd	1949 6614	09244377		1422
Unknown - Material Unknown	Unknown - Material Unknown	Unknown - Material Unknown	375 Jaeger Rd	1024 4037	10611167		1423
Unknown - Material Unknown	Unknown - Material Unknown	Unknown - Material Unknown	5355 Meeker Dr	1927 1067	00757677		1424

City of Kalama List of Services to Field ID (September 2024)

Customer Service Line Material	City Service Line Material	Full Service Classification	Original Service Address	Original Meter ID	Original Register ID	Services to ID	Backups
Unknown - Material Unknown	Unknown - Material Unknown	Unknown - Material Unknown	0707 China Garden Rd	0954 9672	15593584		1425
Unknown - Material Unknown	Unknown - Material Unknown	Unknown - Material Unknown	365 S Third Pl,	1949 7456	00760599		1426
Non-lead - Other	Unknown - Material Unknown	Unknown - Material Unknown	524 N First St,	212 71685	15585279		1427
Non-lead - Other	Unknown - Material Unknown	Unknown - Material Unknown	650 Taylor Rd	1927 5403	00785325		1428
Unknown - Material Unknown	Unknown - Material Unknown	Unknown - Material Unknown	235 S Second St,	1956 3952	16443872		1429
Unknown - Material Unknown	Unknown - Material Unknown	Unknown - Material Unknown	168 N First St,	1985 8166	00794808		1430
Non-lead - Other	Unknown - Material Unknown	Unknown - Material Unknown	375 S 10th St	2009 6264	12868848		1431
Unknown - Material Unknown	Unknown - Material Unknown	Unknown - Material Unknown	230 S Ninth St,	0968 1471	15241936		1432
Non-lead - Other	Unknown - Material Unknown	Unknown - Material Unknown	7015 S Old Pacific Hwy,	1022 5210	10379904		1433
Unknown - Material Unknown	Unknown - Material Unknown	Unknown - Material Unknown	209 S First St,	1927 9377	09242830		1434
Non-lead - Other	Unknown - Material Unknown	Unknown - Material Unknown	311 Kilkelly Rd	1022 4974	10539507		1435
Unknown - Material Unknown	Non-lead - Other	Unknown - Material Unknown	103 Cedar Springs Loop S	2121 71740	15556601		1436
Unknown - Material Unknown	Non-lead - Other	Unknown - Material Unknown	0200 Confer Rd	1022 5028	10540350		1437
Unknown - Material Unknown	Unknown - Material Unknown	Unknown - Material Unknown	111 Simmons Rd	1956 3974	00759457		1438
Non-lead - Other	Unknown - Material Unknown	Unknown - Material Unknown	5218 Meeker Dr	2008 6899	16439428		1439
Non-lead - Other	Unknown - Material Unknown	Unknown - Material Unknown	105 Ext Green Mountain	1022 5211	10409511		1440

City of Kalama List of Services to Field ID (September 2024)

Customer Service Line Material	City Service Line Material	Full Service Classification	Original Service Address	Original Meter ID	Original Register ID	Services to ID	Backups
Non-lead - Other	Unknown - Material Unknown	Unknown - Material Unknown	135 Hahn Dr	1022 4953	10455047		1441
Unknown - Material Unknown	Unknown - Material Unknown	Unknown - Material Unknown	2550,Hendrickson Dr Unit D	0904 2892	12550386		1442
Unknown - Material Unknown	Non-lead - Other	Unknown - Material Unknown	0316 Confer Rd	21235 8742	15695040		1443
Non-lead - Other	Unknown - Material Unknown	Unknown - Material Unknown	334 S Tenth St,	0981 8089	10019643		1444
Non-lead - Other	Unknown - Material Unknown	Unknown - Material Unknown	167 N Fourth St,	1927 1086	00782513		1445
Unknown - Material Unknown	Unknown - Material Unknown	Unknown - Material Unknown	490 N Third Pl,	0981 7949	10003789		1446
Non-lead - Other	Unknown - Material Unknown	Unknown - Material Unknown	450 Cemetery Rd	1949 7453	00759458		1447
Unknown - Material Unknown	Non-lead - Other	Unknown - Material Unknown	1542 S Cloverdale Rd	1022 4930	10539204		1448
Non-lead - Other	Unknown - Material Unknown	Unknown - Material Unknown	116 Monument Dr	0996 0445	10191054		1449
Non-lead - Other	Unknown - Material Unknown	Unknown - Material Unknown	205 Streamside Rd	2121 71713	15581908		1450
Unknown - Material Unknown	Unknown - Material Unknown	Unknown - Material Unknown	6328 S Old Pacific Hwy,	1019 9067	10538472		1451
Non-lead - Other	Unknown - Material Unknown	Unknown - Material Unknown	655 Council Crest Ct	0981 7907	10022386		1452
Non-lead - Other	Unknown - Material Unknown	Unknown - Material Unknown	181 River Ridge Ln	1022 5170	10472135		1453
Unknown - Material Unknown	Unknown - Material Unknown	Unknown - Material Unknown	355 Jaeger Rd	1024 4038	10606873		1454
Unknown - Material Unknown	Unknown - Material Unknown	Unknown - Material Unknown	431 Ivy St	2330 9435	06456812		1455
Unknown - Material Unknown	Unknown - Material Unknown	Unknown - Material Unknown	151 Modrow Rd	2330 9459	06460988		1456

City of Kalama List of Services to Field ID (September 2024)

Customer Service Line Material	City Service Line Material	Full Service Classification	Original Service Address	Original Meter ID	Original Register ID	Services to ID	Backups
Unknown - Material Unknown	Unknown - Material Unknown	Unknown - Material Unknown	615 Sauer Rd	1019 9031	10377640		1457
Unknown - Material Unknown	Unknown - Material Unknown	Unknown - Material Unknown	350 Juniper St	2024 5265	09256260		1458
Unknown - Material Unknown	Unknown - Material Unknown	Unknown - Material Unknown	149 Fir St	2009 6246	12881847		1459
Unknown - Material Unknown	Non-lead - Other	Unknown - Material Unknown	1016 N First St,	2008 6888	01329258		1460
Non-lead - Other	Unknown - Material Unknown	Unknown - Material Unknown	699 N Second St,	1120 9920	12528385		1461
Unknown - Material Unknown	Non-lead - Other	Unknown - Material Unknown	107 Kalama River Rd	0981 8111	10006848		1462
Unknown - Material Unknown	Unknown - Material Unknown	Unknown - Material Unknown	1909 Cloverdale Rd	1022 5078	10538189		1463
Unknown - Material Unknown	Unknown - Material Unknown	Unknown - Material Unknown	1185 China Garden RD	21217 1618	15581855		1464
Non-lead - Other	Unknown - Material Unknown	Unknown - Material Unknown	2298 Rd Green Mountain	1022 5195	10517026		1465
Unknown - Material Unknown	Unknown - Material Unknown	Unknown - Material Unknown	125 S Second St,	1956 3951	16431865		1466
Non-lead - Other	Unknown - Material Unknown	Unknown - Material Unknown	1257 Cloverdale Rd	1129 3509	12577437		1467
Unknown - Material Unknown	Unknown - Material Unknown	Unknown - Material Unknown	825 N Second St,	21217 1710	15581893		1468
Non-lead - Other	Unknown - Material Unknown	Unknown - Material Unknown	434 Spencer Creek	2121 71666	15581493		1469
Unknown - Material Unknown	Unknown - Material Unknown	Unknown - Material Unknown	401 Nectarine Dr	0981 7841	07998986		1470
Non-lead - Other	Unknown - Material Unknown	Unknown - Material Unknown	104 Berry Rd	1993 1492	00796200		1471
Unknown - Material Unknown	Unknown - Material Unknown	Unknown - Material Unknown	655 Modrow Rd	2024 5310	00813171		1472

City of Kalama List of Services to Field ID (September 2024)

Customer Service Line Material	City Service Line Material	Full Service Classification	Original Service Address	Original Meter ID	Original Register ID	Services to ID	Backups
Non-lead - Other	Unknown - Material Unknown	Unknown - Material Unknown	350 Kilkelly Rd	1022 4853	10342659		1473
Non-lead - Other	Unknown - Material Unknown	Unknown - Material Unknown	5420 Meeker Dr	2009 6209	12876058		1474
Unknown - Material Unknown	Unknown - Material Unknown	Unknown - Material Unknown	1603 Cloverdale Rd	1022 5058	10556282		1475
Non-lead - Other	Unknown - Material Unknown	Unknown - Material Unknown	148 Vincent Rd	2120 56632	15982850		1476
Unknown - Material Unknown	Unknown - Material Unknown	Unknown - Material Unknown	2550,Hendrickson Dr Unit F	0901 7730	12340223		1477
Unknown - Material Unknown	Unknown - Material Unknown	Unknown - Material Unknown	229 Ring Rd	1024 4029	10610103		1478
Unknown - Material Unknown	Unknown - Material Unknown	Unknown - Material Unknown	New Property	2121 71617	15585285		1479
Non-lead - Other	Unknown - Material Unknown	Unknown - Material Unknown	401 Vivian Rd	21217 1664	15581898		1480
Non-lead - Other	Unknown - Material Unknown	Unknown - Material Unknown	1065 Cloverdale RD	0981 7863	10000912		1481
Unknown - Material Unknown	Unknown - Material Unknown	Unknown - Material Unknown	233 Gore Rd	0981 7889	06486387		1482
Non-lead - Other	Unknown - Material Unknown	Unknown - Material Unknown	216 Gore Rd	1090 5824	13461627		1483
Unknown - Material Unknown	Non-lead - Other	Unknown - Material Unknown	102 Cedar Springs Loop S	2120 56670	15916292		1484
Unknown - Material Unknown	Unknown - Material Unknown	Unknown - Material Unknown	481 N Fifth St	2009 6289	00747631		1485
Non-lead - Other	Unknown - Material Unknown	Unknown - Material Unknown	192 Kilkelly Rd	1022 5051	10552084		1486
Unknown - Material Unknown	Unknown - Material Unknown	Unknown - Material Unknown	835 N Second St,	21217 1683	15578283		1487
Non-lead - Other	Unknown - Material Unknown	Unknown - Material Unknown	135 Rd Great Northern	2024 5331	09189413		1488

City of Kalama List of Services to Field ID (September 2024)

Customer Service Line Material	City Service Line Material	Full Service Classification	Original Service Address	Original Meter ID	Original Register ID	Services to ID	Backups
Non-lead - Other	Unknown - Material Unknown	Unknown - Material Unknown	6750 S Old Pacific Hwy,	2330 9473	06467614		1489
Unknown - Material Unknown	Unknown - Material Unknown	Unknown - Material Unknown	549 N Fifth St	1927 1050	12981985		1490
Non-lead - Other	Unknown - Material Unknown	Unknown - Material Unknown	1056 Cloverdale RD	1024 4043	10604180		1491
Non-lead - Other	Unknown - Material Unknown	Unknown - Material Unknown	655 Gore Rd	2008 6875	16444563		1492
Unknown - Material Unknown	Unknown - Material Unknown	Unknown - Material Unknown	216 Nectarine Dr	0981 7838	07980318		1493
Non-lead - Other	Unknown - Material Unknown	Unknown - Material Unknown	340 Cemetery Rd	1022 4821	10554252		1494
Unknown - Material Unknown	Unknown - Material Unknown	Unknown - Material Unknown	173 N First St,	2024 5360	09186762		1495
Unknown - Material Unknown	Unknown - Material Unknown	Unknown - Material Unknown	316 N Third St,	0997 2742	10202733		1496
Non-lead - Other	Unknown - Material Unknown	Unknown - Material Unknown	123 Jaeger RD	1019 9032	10538647		1497
Unknown - Material Unknown	Unknown - Material Unknown	Unknown - Material Unknown	361 Birch St	1949 6561	09189372		1498
Non-lead - Other	Unknown - Material Unknown	Unknown - Material Unknown	310 N Third St,	2024 5222	12878311		1499
Unknown - Material Unknown	Unknown - Material Unknown	Unknown - Material Unknown	297 N Fourth St,	0508 6273	13449007		1500
Non-lead - Other	Unknown - Material Unknown	Unknown - Material Unknown	901 Cloverdale Rd	2121 71614	15581984		1501
Non-lead - Other	Unknown - Material Unknown	Unknown - Material Unknown	679 N Second St,	1120 9923	12498973		1502
Non-lead - Other	Unknown - Material Unknown	Unknown - Material Unknown	103 Westview Pl	2009 6311	00748950		1503
Unknown - Material Unknown	Unknown - Material Unknown	Unknown - Material Unknown	2620, Hendrickson Dr Ste B, 7408	0849 9948	10922637		1504

City of Kalama List of Services to Field ID (September 2024)

Customer Service Line Material	City Service Line Material	Full Service Classification	Original Service Address	Original Meter ID	Original Register ID	Services to ID	Backups
Unknown - Material Unknown	Unknown - Material Unknown	Unknown - Material Unknown	1225 China Garden Rd	2120 56628	15985601		1505
Unknown - Material Unknown	Unknown - Material Unknown	Unknown - Material Unknown	607 Barnwell Ct	0968 1478	15230926		1506
Non-lead - Other	Unknown - Material Unknown	Unknown - Material Unknown	876 Cloverdale RD	1017 4257	10516966		1507
Unknown - Material Unknown	Unknown - Material Unknown	Unknown - Material Unknown	465 Military Rd	2330 9457	06464031		1508
Unknown - Material Unknown	Unknown - Material Unknown	Unknown - Material Unknown	149 Date St	1927 5409	00798890		1509
Non-lead - Other	Unknown - Material Unknown	Unknown - Material Unknown	408 S Second Pl,	1956 3949	00760595		1510
Unknown - Material Unknown	Unknown - Material Unknown	Unknown - Material Unknown	133 N Third St,	2009 6340	00750184		1511
Unknown - Material Unknown	Unknown - Material Unknown	Unknown - Material Unknown	985 NW Second St,	4860 6895	09326400		1512
Unknown - Material Unknown	Unknown - Material Unknown	Unknown - Material Unknown	Cemetery Rd	2009 6309	12882542		1513
Non-lead - Other	Unknown - Material Unknown	Unknown - Material Unknown	105 Sauvola Rd	0981 7867	10021137		1514
Non-lead - Other	Unknown - Material Unknown	Unknown - Material Unknown	300 Vivian Rd	2121 71634	15581479		1515
Non-lead - Other	Unknown - Material Unknown	Unknown - Material Unknown	105 Newman RD	1949 6600	00817658		1516
Unknown - Material Unknown	Unknown - Material Unknown	Unknown - Material Unknown	425 Birch St	0401 1921	12038068		1517
Unknown - Material Unknown	Unknown - Material Unknown	Unknown - Material Unknown	170 Military Rd	0981 8008	07984673		1518
Unknown - Material Unknown	Unknown - Material Unknown	Unknown - Material Unknown	330 Cemetery Rd	1936 2909	12985828		1519
Non-lead - Other	Unknown - Material Unknown	Unknown - Material Unknown	448 Holly ST	1024 4044	10606004		1520

City of Kalama List of Services to Field ID (September 2024)

Customer Service Line Material	City Service Line Material	Full Service Classification	Original Service Address	Original Meter ID	Original Register ID	Services to ID	Backups
Unknown - Material Unknown	Non-lead - Other	Unknown - Material Unknown	105 Cedar Springs Loop S	2121 71739	15556200		1521
Unknown - Material Unknown	Unknown - Material Unknown	Unknown - Material Unknown	209 Sauer Rd	1017 5375	10513453		1522
Unknown - Material Unknown	Non-lead - Other	Unknown - Material Unknown	1542-T S Cloverdale Rd	1022 4932	10547547		1523
Non-lead - Other	Unknown - Material Unknown	Unknown - Material Unknown	360 Taylor Rd	1927 5393	00788346		1524
Unknown - Material Unknown	Unknown - Material Unknown	Unknown - Material Unknown	139 N Second St,	2024 5291	00829922		1525
Unknown - Material Unknown	Non-lead - Other	Unknown - Material Unknown	106 Cedar Springs Loop S	2120 56674	15911423		1526
Unknown - Material Unknown	Unknown - Material Unknown	Unknown - Material Unknown	7209, Marine Dr, W 110	0840 8081	07993458		1527
Non-lead - Other	Unknown - Material Unknown	Unknown - Material Unknown	6609 S Old Pacific Hwy,	1024 4023	10607001		1528
Unknown - Material Unknown	Unknown - Material Unknown	Unknown - Material Unknown	0693 China Garden Rd	1090 5507	13453904		1529
Unknown - Material Unknown	Unknown - Material Unknown	Unknown - Material Unknown	257 Elm St	1154 7075	00715147		1530
Unknown - Material Unknown	Unknown - Material Unknown	Unknown - Material Unknown	5225 Meeker Dr	0907 9463	12766858		1531
Non-lead - Other	Unknown - Material Unknown	Unknown - Material Unknown	441 S Third Pl,	1154 7095	12822244		1532
Unknown - Material Unknown	Unknown - Material Unknown	Unknown - Material Unknown	424 Chehalis ST	0981 7994	07976565		1533
Unknown - Material Unknown	Unknown - Material Unknown	Unknown - Material Unknown	360 Military Rd	2330 9458	06460057		1534
Unknown - Material Unknown	Unknown - Material Unknown	Unknown - Material Unknown	1230 Hendrickson Dr	2009 6327	12881952		1535
Unknown - Material Unknown	Unknown - Material Unknown	Unknown - Material Unknown	136 N Fourth St,	1949 6581	09189403		1536

City of Kalama List of Services to Field ID (September 2024)

Customer Service Line Material	City Service Line Material	Full Service Classification	Original Service Address	Original Meter ID	Original Register ID	Services to ID	Backups
Unknown - Material Unknown	Unknown - Material Unknown	Unknown - Material Unknown	186 Fir St	1927 5408	00786416		1537
Unknown - Material Unknown	Non-lead - Other	Unknown - Material Unknown	1741 S Cloverdale Rd	1022 4885	10471751		1538
Unknown - Material Unknown	Unknown - Material Unknown	Unknown - Material Unknown	399 Nectarine Dr	0981 7840	10002291		1539
Non-lead - Other	Unknown - Material Unknown	Unknown - Material Unknown	111 Westview Pl	2008 6855	16425599		1540
Unknown - Material Unknown	Unknown - Material Unknown	Unknown - Material Unknown	New Property	1109843	12422870		1541
Unknown - Material Unknown	Unknown - Material Unknown	Unknown - Material Unknown	2632, Hendrickson Dr Ste B, 7407	2009 6278	12868890		1542
Non-lead - Other	Unknown - Material Unknown	Unknown - Material Unknown	926 Spencer Creek RD	21217 1665	15582338		1543
Unknown - Material Unknown	Unknown - Material Unknown	Unknown - Material Unknown	Future, Granted 8/96	815800.00	815800.00		1544
Unknown - Material Unknown	Unknown - Material Unknown	Unknown - Material Unknown	157 N Third St,	0981 7974	10000506		1545
Unknown - Material Unknown	Non-lead - Other	Unknown - Material Unknown	101 Spencer Creek Rd	0820 8598	10549518		1546
Unknown - Material Unknown	Unknown - Material Unknown	Unknown - Material Unknown	335 S Tenth St,	2008 6860	16433393		1547
Non-lead - Other	Unknown - Material Unknown	Unknown - Material Unknown	2056 Rd Green Mountain	1022 5133	10409435		1548
Unknown - Material Unknown	Unknown - Material Unknown	Unknown - Material Unknown	503 Cloverdale Rd	1927 1110	00760764		1549
Unknown - Material Unknown	Unknown - Material Unknown	Unknown - Material Unknown	350 Military Rd	1949 6585	00817637		1550
Unknown - Material Unknown	Unknown - Material Unknown	Unknown - Material Unknown	975 Cedar St	2330 9445	06460535		1551
Unknown - Material Unknown	Non-lead - Other	Unknown - Material Unknown	7232 S Old Pacific Hwy,	1910 7796	12965164		1552

City of Kalama List of Services to Field ID (September 2024)

Customer Service Line Material	City Service Line Material	Full Service Classification	Original Service Address	Original Meter ID	Original Register ID	Services to ID	Backups
Non-lead - Other	Unknown - Material Unknown	Unknown - Material Unknown	441 N Fourth Pl,	2009 6227	12869444		1553
Unknown - Material Unknown	Unknown - Material Unknown	Unknown - Material Unknown	6627 S Old Pacific Hwy,	1022 4912	10541610		1554
Unknown - Material Unknown	Unknown - Material Unknown	Unknown - Material Unknown	1728 Cloverdale LP	1022 5039	10537871		1555
Unknown - Material Unknown	Unknown - Material Unknown	Unknown - Material Unknown	2550,Hendrickson Dr Unit K	0901 7729	12356890		1556
Non-lead - Other	Unknown - Material Unknown	Unknown - Material Unknown	235 Ring Rd	1956 3947	00759471		1557
Unknown - Material Unknown	Unknown - Material Unknown	Unknown - Material Unknown	501 Cloverdale RD	2024 5334	00829740		1558
Non-lead - Other	Unknown - Material Unknown	Unknown - Material Unknown	148 Kilkelly Rd	1022 4848	10548221		1559
Unknown - Material Unknown	Unknown - Material Unknown	Unknown - Material Unknown	115 Sauvola Rd	9930 8632	13227876		1560
Unknown - Material Unknown	Unknown - Material Unknown	Unknown - Material Unknown	140 N Fourth St,	1927 1132	12973925		1561
Non-lead - Other	Unknown - Material Unknown	Unknown - Material Unknown	338 Ivy St	2009 6317	12876221		1562
Non-lead - Other	Unknown - Material Unknown	Unknown - Material Unknown	543 Geranium St	1144 6709	12792669		1563
Unknown - Material Unknown	Unknown - Material Unknown	Unknown - Material Unknown	748 N Frontage Rd,	0981 7823	07975575		1564
Non-lead - Other	Unknown - Material Unknown	Unknown - Material Unknown	1061 Cloverdale RD	1024 4041	10612209		1565
Unknown - Material Unknown	Unknown - Material Unknown	Unknown - Material Unknown	140 S Third St,	0981 7887	10002966		1566
Non-lead - Other	Unknown - Material Unknown	Unknown - Material Unknown	314 Martins Bluff Rd	2024 5246	00813448		1567
Unknown - Material Unknown	Unknown - Material Unknown	Unknown - Material Unknown	15 Parkland Dr	1956 3940	16444134		1568

City of Kalama List of Services to Field ID (September 2024)

Customer Service Line Material	City Service Line Material	Full Service Classification	Original Service Address	Original Meter ID	Original Register ID	Services to ID	Backups
Non-lead - Other	Unknown - Material Unknown	Unknown - Material Unknown	115 Victoria Cir	1022 4878	10543366		1569
Non-lead - Other	Unknown - Material Unknown	Unknown - Material Unknown	45 Cameo Dr	1019 9047	06422594		1570
Unknown - Material Unknown	Unknown - Material Unknown	Unknown - Material Unknown	136 Goldfinch RD	1022 5119	10539306		1571
Unknown - Material Unknown	Non-lead - Other	Unknown - Material Unknown	113 Karina Ct	2330 9425	06464629		1572
Unknown - Material Unknown	Unknown - Material Unknown	Unknown - Material Unknown	209 Kilkelly Rd	1022 5003	10548073		1573
Unknown - Material Unknown	Unknown - Material Unknown	Unknown - Material Unknown	430 S Ninth St,	2009 6190	12888449		1574
Unknown - Material Unknown	Unknown - Material Unknown	Unknown - Material Unknown	208 Sauer Rd	1017 5378	10511292		1575
Non-lead - Other	Unknown - Material Unknown	Unknown - Material Unknown	124 Greenbrier Ln	1022 5073	10538295		1576
Unknown - Material Unknown	Unknown - Material Unknown	Unknown - Material Unknown	285 N Third Pl,	0819 9395	10249624		1577
Unknown - Material Unknown	Unknown - Material Unknown	Unknown - Material Unknown	545 N Fourth St,	0981 8051	07998578		1578
Unknown - Material Unknown	Non-lead - Other	Unknown - Material Unknown	1006 N First St,	2024 5234	09188903		1579
Non-lead - Other	Unknown - Material Unknown	Unknown - Material Unknown	118 Avonlee Ln	2009 6230	00752842		1580
Non-lead - Other	Unknown - Material Unknown	Unknown - Material Unknown	340 Kilkelly Rd	1022 2621	10552621		1581
Unknown - Material Unknown	Unknown - Material Unknown	Unknown - Material Unknown	420 Sauer Rd	1019 9025	10538378		1582
Non-lead - Other	Unknown - Material Unknown	Unknown - Material Unknown	137 Vincent Rd	1022 5063	10538395		1583
Unknown - Material Unknown	Unknown - Material Unknown	Unknown - Material Unknown	312 S Ninth St,	0820 8593	10551908		1584

City of Kalama List of Services to Field ID (September 2024)

Customer Service Line Material	City Service Line Material	Full Service Classification	Original Service Address	Original Meter ID	Original Register ID	Services to ID	Backups
Unknown - Material Unknown	Unknown - Material Unknown	Unknown - Material Unknown	231 N Fourth St,	0981 7829	07998975		1585
Unknown - Material Unknown	Unknown - Material Unknown	Unknown - Material Unknown	212 Vivian Rd	21217 1701	15581942		1586
Unknown - Material Unknown	Unknown - Material Unknown	Unknown - Material Unknown	1021 Cloverdale RD	1017 2725	10514326		1587
Unknown - Material Unknown	Non-lead - Other	Unknown - Material Unknown	195-G Cloverdale Rd	2009 6252	12856313		1588
Unknown - Material Unknown	Unknown - Material Unknown	Unknown - Material Unknown	363, Juniper ST #3	0981 7958	10000856		1589
Non-lead - Other	Unknown - Material Unknown	Unknown - Material Unknown	170 Avonlee Ln	2009 6229	12883281		1590
Non-lead - Other	Unknown - Material Unknown	Unknown - Material Unknown	5460 Meeker Dr	1994 5397	12977657		1591
Non-lead - Other	Unknown - Material Unknown	Unknown - Material Unknown	369 Vivian Rd	21217 1671	15581875		1592
Unknown - Material Unknown	Unknown - Material Unknown	Unknown - Material Unknown	249 S Tenth St,	0819 9392	10212246		1593
Non-lead - Other	Unknown - Material Unknown	Unknown - Material Unknown	637 Modrow Rd	1090 5797	13424753		1594
Unknown - Material Unknown	Unknown - Material Unknown	Unknown - Material Unknown	157 N First St,	2009 6295	00752038		1595
Unknown - Material Unknown	Unknown - Material Unknown	Unknown - Material Unknown	2550,Hendrickson Dr Unit A	0900 9973	12319627		1596
Non-lead - Other	Unknown - Material Unknown	Unknown - Material Unknown	141 Twilight Ln	1017 2722	10511568		1597
Unknown - Material Unknown	Unknown - Material Unknown	Unknown - Material Unknown	First ST, Irrigation	2024 5290	00813183		1598
Unknown - Material Unknown	Non-lead - Other	Unknown - Material Unknown	300 Modrow Rd	2121 71725	15572450		1599
Non-lead - Other	Unknown - Material Unknown	Unknown - Material Unknown	171 Jaeger Rd	1022 4840	10428125		1600

City of Kalama List of Services to Field ID (September 2024)

Customer Service Line Material	City Service Line Material	Full Service Classification	Original Service Address	Original Meter ID	Original Register ID	Services to ID	Backups
Unknown - Material Unknown	Unknown - Material Unknown	Unknown - Material Unknown	201-1/2 S First St,	1927 9444	00794433		1601
Unknown - Material Unknown	Unknown - Material Unknown	Unknown - Material Unknown	2194 Rd Green Mountain	1022 5012	10539985		1602
Non-lead - Other	Unknown - Material Unknown	Unknown - Material Unknown	325 Kilkelly Rd	1154 7105	00710798		1603
Unknown - Material Unknown	Unknown - Material Unknown	Unknown - Material Unknown	284 S Third St,	2024 5273	00812370		1604
Unknown - Material Unknown	Unknown - Material Unknown	Unknown - Material Unknown	790 Taylor Rd	2330 9479	06464179		1605
Unknown - Material Unknown	Unknown - Material Unknown	Unknown - Material Unknown	Jaeger RD Future	815600.00	815600.00		1606
Unknown - Material Unknown	Unknown - Material Unknown	Unknown - Material Unknown	320/312, N First St, Library	0981 7920	07983444		1607
Non-lead - Other	Unknown - Material Unknown	Unknown - Material Unknown	235 Vivian Rd	2009 6346	00748124		1608
Unknown - Material Unknown	Unknown - Material Unknown	Unknown - Material Unknown	305 Kilkelly Rd	1022 5022	10381455		1609
Unknown - Material Unknown	Unknown - Material Unknown	Unknown - Material Unknown	155 Paradise Acres	1019 9037	10473566		1610
Unknown - Material Unknown	Unknown - Material Unknown	Unknown - Material Unknown	1221 Cloverdale Rd	0981 8108	10006133		1611
Unknown - Material Unknown	Unknown - Material Unknown	Unknown - Material Unknown	384 N First St,	2121 03130	15547134		1612
Non-lead - Other	Unknown - Material Unknown	Unknown - Material Unknown	2026 Rd Green Mountain	1022 5135	10264384		1613
Unknown - Material Unknown	Unknown - Material Unknown	Unknown - Material Unknown	New Property	2121 71628	15582379		1614
Unknown - Material Unknown	Unknown - Material Unknown	Unknown - Material Unknown	58 Nimmo Rd	2009 6296	12894930		1615
Unknown - Material Unknown	Unknown - Material Unknown	Unknown - Material Unknown	180 Douglas ST	1990 4739	00806140		1616

City of Kalama List of Services to Field ID (September 2024)

Customer Service Line Material	City Service Line Material	Full Service Classification	Original Service Address	Original Meter ID	Original Register ID	Services to ID	Backups
Unknown - Material Unknown	Unknown - Material Unknown	Unknown - Material Unknown	225 Thompson Rd	2024 5294	00816955		1617
Unknown - Material Unknown	Unknown - Material Unknown	Unknown - Material Unknown	254 Hendrickson Dr Food Court	2226 04792	03635964		1618
Unknown - Material Unknown	Unknown - Material Unknown	Unknown - Material Unknown	428 Geranium ST	2024 5362	09249838		1619
Non-lead - Other	Unknown - Material Unknown	Unknown - Material Unknown	448 S Second Pl,	1120 9918	12487621		1620
Non-lead - Other	Unknown - Material Unknown	Unknown - Material Unknown	2401 Green Mountain Rd	2121 71617	15585285		1621
Unknown - Material Unknown	Unknown - Material Unknown	Unknown - Material Unknown	20 Ashland Loop	2009 6282	12870913		1622
Non-lead - Other	Unknown - Material Unknown	Unknown - Material Unknown	115 Avonlee Ln	1949 7458	00819659		1623
Non-lead - Other	Unknown - Material Unknown	Unknown - Material Unknown	121 Daviddean WAY	0981 7899	10019307		1624
Unknown - Material Unknown	Unknown - Material Unknown	Unknown - Material Unknown	384 Military Rd	1956 3971	00765017		1625
Unknown - Material Unknown	Unknown - Material Unknown	Unknown - Material Unknown	286 N Third Pl,	1129 3500	12577716		1626
Unknown - Material Unknown	Unknown - Material Unknown	Unknown - Material Unknown	597 N Second St,	1927 1101	12986619		1627
Unknown - Material Unknown	Unknown - Material Unknown	Unknown - Material Unknown	1526 S Cloverdale Rd	1022 4956	10538911		1628
Non-lead - Other	Unknown - Material Unknown	Unknown - Material Unknown	227 Jaeger Rd	1144 6707	12794364		1629
Unknown - Material Unknown	Unknown - Material Unknown	Unknown - Material Unknown	1304 Cloverdale Rd	1022 4990	10552081		1630
Non-lead - Other	Unknown - Material Unknown	Unknown - Material Unknown	171 Avonlee Ln	2024 5312	00813162		1631
Unknown - Material Unknown	Non-lead - Other	Unknown - Material Unknown	1036 N First St,	2120 56656	15976565		1632

City of Kalama List of Services to Field ID (September 2024)

Customer Service Line Material	City Service Line Material	Full Service Classification	Original Service Address	Original Meter ID	Original Register ID	Services to ID	Backups
Unknown - Material Unknown	Unknown - Material Unknown	Unknown - Material Unknown	322 Kilkelly RD	1022 4862	10551825		1633
Unknown - Material Unknown	Unknown - Material Unknown	Unknown - Material Unknown	231 Ring Rd	0981 7968	07982455		1634
Non-lead - Other	Unknown - Material Unknown	Unknown - Material Unknown	362 Boundary Rd	21217 1679	15578310		1635
Non-lead - Other	Unknown - Material Unknown	Unknown - Material Unknown	379 Birch St	1154 7089	12844560		1636
Unknown - Material Unknown	Unknown - Material Unknown	Unknown - Material Unknown	530 Cloverdale Rd	704755.00	704755.00		1637
Non-lead - Other	Unknown - Material Unknown	Unknown - Material Unknown	635 Council Crest Ct	0981 7824	07984676		1638
Non-lead - Other	Unknown - Material Unknown	Unknown - Material Unknown	2290 Rd Green Mountain	1022 5193	10549774		1639
Unknown - Material Unknown	Unknown - Material Unknown	Unknown - Material Unknown	346 Todd Rd	1022 4959	10538476		1640
Non-lead - Other	Unknown - Material Unknown	Unknown - Material Unknown	344 NE Frontage Rd,	0981 7822	07978441		1641
Unknown - Material Unknown	Unknown - Material Unknown	Unknown - Material Unknown	223 N First St,	1927 9441	00796390		1642
Non-lead - Other	Unknown - Material Unknown	Unknown - Material Unknown	504 Champion RD	1015 4691	12078943		1643
Non-lead - Other	Unknown - Material Unknown	Unknown - Material Unknown	307 Kilkelly Rd	1022 5019	10553699		1644
Non-lead - Other	Unknown - Material Unknown	Unknown - Material Unknown	165 Nimmo Rd	1022 5214	10452298		1645
Unknown - Material Unknown	Unknown - Material Unknown	Unknown - Material Unknown	402 Ivy St	2009 6288	00756680		1646
Unknown - Material Unknown	Unknown - Material Unknown	Unknown - Material Unknown	195 N First St,	1022 4844	10515945		1647
Non-lead - Other	Unknown - Material Unknown	Unknown - Material Unknown	6874 S Old Pacific Hwy,	1022 5184	10319302		1648

City of Kalama List of Services to Field ID (September 2024)

Customer Service Line Material	City Service Line Material	Full Service Classification	Original Service Address	Original Meter ID	Original Register ID	Services to ID	Backups
Non-lead - Other	Unknown - Material Unknown	Unknown - Material Unknown	244 Kress Dr	1927 5386	00805137		1649
Unknown - Material Unknown	Unknown - Material Unknown	Unknown - Material Unknown	116 Spencer Creek Rd	0981 7883	10006792		1650
Non-lead - Other	Unknown - Material Unknown	Unknown - Material Unknown	468 S Second Pl,	1090 5801	13427214		1651
Non-lead - Other	Unknown - Material Unknown	Unknown - Material Unknown	306 Kilkelly Rd	1022 5005	10547943		1652
Unknown - Material Unknown	Non-lead - Other	Unknown - Material Unknown	120 Spencer Creek Rd	1910 7798	00758586		1653
Non-lead - Other	Unknown - Material Unknown	Unknown - Material Unknown	408 N Fourth St,	0981 7919	10006595		1654
Non-lead - Other	Unknown - Material Unknown	Unknown - Material Unknown	520 Taylor Rd	1144 6714	12798644		1655
Unknown - Material Unknown	Unknown - Material Unknown	Unknown - Material Unknown	494 Hendrickson Dr	0194 6677	00000035		1656
Unknown - Material Unknown	Unknown - Material Unknown	Unknown - Material Unknown	155 Simmons Rd	2024 5284	00829955		1657
Unknown - Material Unknown	Unknown - Material Unknown	Unknown - Material Unknown	6850 S Old Pacific Hwy,	1022 5152	10383544		1658
Unknown - Material Unknown	Unknown - Material Unknown	Unknown - Material Unknown	2632, Hendrickson Dr Ste C 7407	2009 6199	00738083		1659
Non-lead - Other	Unknown - Material Unknown	Unknown - Material Unknown	441 N Fifth St	1090 5788	13436599		1660
Unknown - Material Unknown	Unknown - Material Unknown	Unknown - Material Unknown	1617 S Cloverdale Rd	1022 4937	10287420		1661
Unknown - Material Unknown	Unknown - Material Unknown	Unknown - Material Unknown	454 N Second St,	0981 7895	10000591		1662
Non-lead - Other	Unknown - Material Unknown	Unknown - Material Unknown	434 S Sixth St,	0981 7881	07984468		1663
Unknown - Material Unknown	Unknown - Material Unknown	Unknown - Material Unknown	465 Modrow Rd	2330 9421	06471291		1664

City of Kalama List of Services to Field ID (September 2024)

Customer Service Line Material	City Service Line Material	Full Service Classification	Original Service Address	Original Meter ID	Original Register ID	Services to ID	Backups
Unknown - Material Unknown	Unknown - Material Unknown	Unknown - Material Unknown	233 Jaeger RD	1024 4033	10606251		1665
Unknown - Material Unknown	Unknown - Material Unknown	Unknown - Material Unknown	1705 Cloverdale LP	1022 5036	10539474		1666
Non-lead - Other	Unknown - Material Unknown	Unknown - Material Unknown	630 Taylor Rd	1927 1105	10540612		1667
Non-lead - Other	Unknown - Material Unknown	Unknown - Material Unknown	231 Ivy St.	2120 56619	15985249		1668
Unknown - Material Unknown	Unknown - Material Unknown	Unknown - Material Unknown	160 S First St,	2009 6313	12876889		1669
Non-lead - Other	Unknown - Material Unknown	Unknown - Material Unknown	796 Huckleberry Ln	1927 1054	12976308		1670
Unknown - Material Unknown	Unknown - Material Unknown	Unknown - Material Unknown	259 Eleventh St, S	0954 9670	15596613		1671
Unknown - Material Unknown	Unknown - Material Unknown	Unknown - Material Unknown	422 Chehalis St	0981 7998	10019390		1672
Unknown - Material Unknown	Unknown - Material Unknown	Unknown - Material Unknown	244 S Tenth St,	1927 9425	00806966		1673
Unknown - Material Unknown	Unknown - Material Unknown	Unknown - Material Unknown	751 Gore Rd	2121 71723	15581892		1674
Non-lead - Other	Unknown - Material Unknown	Unknown - Material Unknown	138 Stone Mill Rd	2024 5351	00821096		1675
Non-lead - Other	Unknown - Material Unknown	Unknown - Material Unknown	30 Acredale Dr	1022 4988	10553338		1676
Non-lead - Other	Unknown - Material Unknown	Unknown - Material Unknown	375 Birch St	2009 6285	00741639		1677
Non-lead - Other	Unknown - Material Unknown	Unknown - Material Unknown	149 Greenbrier Ln	1022 5042	10514395		1678
Unknown - Material Unknown	Unknown - Material Unknown	Unknown - Material Unknown	490 N Fourth Pl,	1846 351	10003721		1679
Non-lead - Other	Unknown - Material Unknown	Unknown - Material Unknown	350 Jaeger Rd	1927 1092	00810376		1680

City of Kalama List of Services to Field ID (September 2024)

Customer Service Line Material	City Service Line Material	Full Service Classification	Original Service Address	Original Meter ID	Original Register ID	Services to ID	Backups
Non-lead - Other	Unknown - Material Unknown	Unknown - Material Unknown	1115 China Garden RD	2024 5279	00813879		1681
Unknown - Material Unknown	Unknown - Material Unknown	Unknown - Material Unknown	689 Military Rd	2009 6220	12893082		1682
Unknown - Material Unknown	Unknown - Material Unknown	Unknown - Material Unknown	196 Cloverdale Rd	2330 9468	06462102		1683
Non-lead - Other	Unknown - Material Unknown	Unknown - Material Unknown	520 Militarty Rd	1090 5579	13437088		1684
Unknown - Material Unknown	Unknown - Material Unknown	Unknown - Material Unknown	167 River Ridge Ln	1022 5169	10412500		1685
Non-lead - Other	Unknown - Material Unknown	Unknown - Material Unknown	122 Greenbrier Ln	1022 5077	10539472		1686
Non-lead - Other	Unknown - Material Unknown	Unknown - Material Unknown	109 Sauvola Rd	0981 8112	07976403		1687
Non-lead - Other	Unknown - Material Unknown	Unknown - Material Unknown	813 N Fifth St	2009 6324	00819657		1688
Unknown - Material Unknown	Unknown - Material Unknown	Unknown - Material Unknown	494 S Sixth St,	2008 6847	12868878		1689
Non-lead - Other	Unknown - Material Unknown	Unknown - Material Unknown	100 Nova Ln	21217 1656	15580281		1690
Unknown - Material Unknown	Unknown - Material Unknown	Unknown - Material Unknown	112 Westview Pl	0981 7876	10019594		1691
Non-lead - Other	Unknown - Material Unknown	Unknown - Material Unknown	1060 Cloverdale Rd	1017 4254	10467984		1692
Non-lead - Other	Unknown - Material Unknown	Unknown - Material Unknown	54 Acredale Dr	1022 4986	10547807		1693
Non-lead - Other	Unknown - Material Unknown	Unknown - Material Unknown	1111 N Second Pl,	2008 6891	00751940		1694
Unknown - Material Unknown	Unknown - Material Unknown	Unknown - Material Unknown	2411 Green Mountain Rd	2330 9422	0645919		1695
Unknown - Material Unknown	Unknown - Material Unknown	Unknown - Material Unknown	210 N First St,	1927 1080	00809311		1696

City of Kalama List of Services to Field ID (September 2024)

Customer Service Line Material	City Service Line Material	Full Service Classification	Original Service Address	Original Meter ID	Original Register ID	Services to ID	Backups
Unknown - Material Unknown	Unknown - Material Unknown	Unknown - Material Unknown	462 N Fifth St	0981 8075	01328459		1697
Unknown - Material Unknown	Non-lead - Other	Unknown - Material Unknown	1069 China Garden	2121 71669	15581857		1698
Unknown - Material Unknown	Non-lead - Other	Unknown - Material Unknown	396 Daves View DR	21205 6666	15982227		1699

APPENDIX C

SAMPLE NOTIFICATION LETTER



October X, 2024

Subject: Customer survey to determine service line pipe materials

Dear Valued Customer,

Your public water system is committed to protecting your health when it comes to the harmful health effects lead pipes can have on you and your family. To reduce your risk of lead exposure, drinking water system providers are now required by law to determine the material of all service lines between the water main and the point of connection to a residence, business, or public use property. Since those pipes run on private property, we are requesting your help in determining what material your service line is made of by filling out our survey.

The drinking water pipes leading up to your home or business can be made of a variety of materials: copper, PVC plastic, galvanized metal, or lead. If your property's pipe is made from lead or galvanized metal that may have been exposed to lead, there is risk of lead corroding into your drinking water. If your property does have lead pipes or galvanized pipes that were once exposed to lead, then it is recommended that they are replaced following regulatory guidance to reduce lead exposure in your drinking water.

Customer Survey

Please help us determine your service line material by completing the enclosed survey and providing the required photo documentation. The survey is also available online via the QR code at the bottom of the page. If you need help completing the survey, please email [\[email address\]](#), call us at [\[number\]](#), or visit [\[website link\]](#) for additional information.

Please return the survey with accompanying photos as soon as possible via email to [\[email address\]](#), in person at the City office (195 N. 1st St., Kalama, WA 98625) between 7:30 a.m to 4 p.m., or online via the QR code below.

Additional Information

Please see the attached guidance on how to conduct the survey.

For more information, visit the following websites:

- Washington State Department of Health: <https://doh.wa.gov/community-and-environment/drinking-water/contaminants/lead>
- Environmental Protection Agency: <https://www.epa.gov/lead>

We appreciate your assistance in this process!

[\[INSERT QR CODE TO CITY WEBSITE\]](#)

Encl.



Customer Water Service Line Survey

Please fill out the survey below and return the completed survey and attach photo documentation of the pipe that you tested to 195 N. 1st St., Kalama, WA 98625, **email address, or online at: [insert website].**

General Information

Customer name		Phone number	
Property Address		Date of home/building construction	
Email			

Have you previously had your water service line repaired or replaced? Yes No

If yes, describe what work was done, the year the work was completed and provide us with any supporting documentation your service personnel provided you with (itemized bills, photos, purchase orders, etc.):

--

Water Service Line Identification

Please use the service line identification guide (**see attached**) to assist with the following questions:

Select all materials that apply to your water service line pipe leading up to your home or building.

Copper	Plastic	Galvanized Steel or Iron	Lead	Unknown	Cannot locate my service line
<input type="checkbox"/>	<input type="checkbox"/>	<input type="checkbox"/>	<input type="checkbox"/>	<input type="checkbox"/>	<input type="checkbox"/>

Select all the different methods you used to determine your service line material:

Scratch test	Magnet test	Lead swab test	Visual inspection	Plumbing records	Qualified professional
<input type="checkbox"/>	<input type="checkbox"/>	<input type="checkbox"/>	<input type="checkbox"/>	<input type="checkbox"/>	<input type="checkbox"/>

Qualified Professional certification number:

Please attach photos of the service line you identified, scratch test or magnet test if applicable.

Please contact us for any assistance locating your water service line or determining its material, **[insert name of water system & staff contact information]**



Customer Service Line Material Identification Guide

What are Water Service Lines and what materials could you have on your property?

A water service line is the pipe that carries water underground from a water main or well into a building. Water service lines can be made of a variety of materials: copper, plastic, galvanized or lead. The service line could also be a mix of several types, especially if repairs have been made to the line at different times in the building's history.

Who owns the water service lines?

The water utility owns the public pipes that lead up to the what the property title determines is a private water line. This is usually the property line or the connection at the individual water meter. The image below indicates what your water service line might look like and the points you may visually inspect to determine the materials of the water pipe.

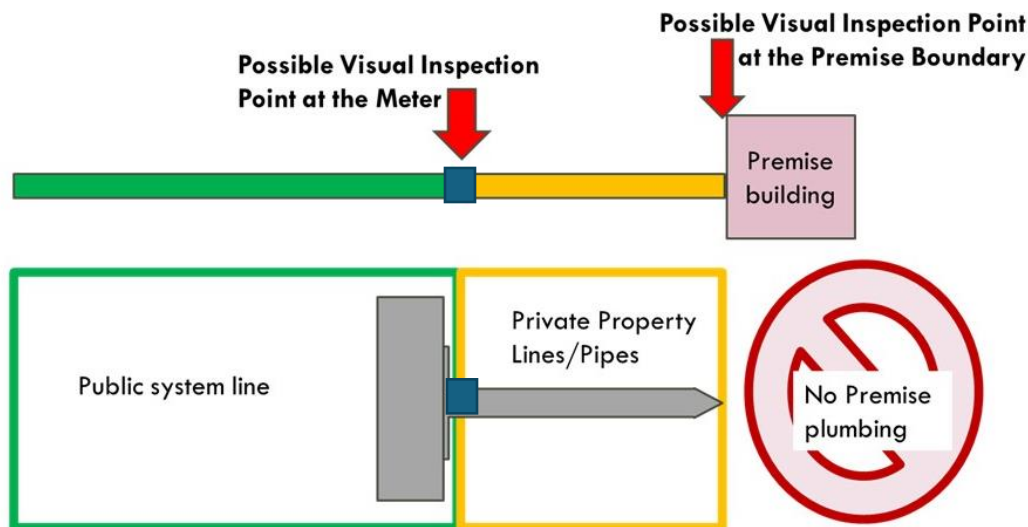

Instructions on How to Determine your Pipe Material and Fill Out the Customer Survey

You may access this video guide on how to determine service line material in your premise: <https://www.youtube.com/watch?v=PcO5FCE9Vfw>

1. Determine when your home was built and write it down in the survey.
Homes built before 1986 might have lead plumbing. You can search the county assessor's office records to look at your property records to determine the year your home was built.
2. Locate where your water pipe enters your building.
The incoming water service in your home may come up from the basement floor or out of a wall in the basement. If you have a crawlspace, the service line will likely come through the foundation wall. If your house is on a slab, it will come up through the main floor, typically in a utility closet or the garage.







3. Do a scratch test on the water pipe you have identified.
 - Use a key or coin to scratch the pipe close to where it enters the house through the wall or floor.
 - If the pipe is painted, gently sand or scrape the paint away first to expose the metal.
 - What color is the pipe underneath?
 - If it is shiny and orange like a penny, you do not have a lead service line in your home.
 - If the pipe is grey, you may have a lead service line.
 - Take a photo of the piping after completion of the scratch test.

4. Do a magnet test.
 - Hold a magnet to your pipe.
 - If a magnet will stick, you have a steel service line.
 - You may also have plastic pipe which may be red, blue, black, or white. The magnet will not stick.
 - If a magnet won't stick, and it is not obviously plastic, you may have a lead service line.



5. Use the chart below to determine the material.

What Does Your Service Line Look Like?

COPPER		Dull brown or greenish: A magnet will not stick to a copper pipe. Scratch the pipe with a screwdriver or coin. If the scraped area is copper in color, like a penny, your service line is copper.
GALVANIZED STEEL		Grey or silver: A magnet will stick to a galvanized steel service line. If you scratch the pipe, it will remain a dull gray.
Plastic		Red, blue, black, or white: A magnet will not stick to a plastic pipe. A scratch test is not needed.
Lead		Grey or silver: A magnet will not stick to a lead pipe. Scratch the pipe with a screwdriver or coin. If the scraped area is shiny silver and flakes off, the service line is lead.

Use this guide to identify what material your service line is made of.

6. Determine if you have a lead line.

- **IF THE PIPE REVEALS A DULL SILVER-GRAY COLOR WHEN SCRATCHED, AND IT IS NOT MAGNETIC, THE PIPE IS LIKELY MADE OF LEAD.**

7. If you are unable to use the above methods to determine the pipe material, here are some alternatives:

- Purchase an EPA-recognized lead swab kit online or at a home improvement store. These kits test the pipe material, not the water inside the pipes. Provide pictures of the plumbing line tested and color change results to your water provider.
- Ask a licensed plumber to inspect your pipes and determine the material type. Provide



a copy of the inspection report to your water provider.

Questions or concerns? Please contact:

[name of water system & staff contact name]

Phone:

Email Address:

Mailing Address: